US-82 Tuscaloosa/Bibb County Access Management Plan - Page 3 of 16
Monticello Dr. to Dallie Dr. (MP 58-61)

Existing Conditions

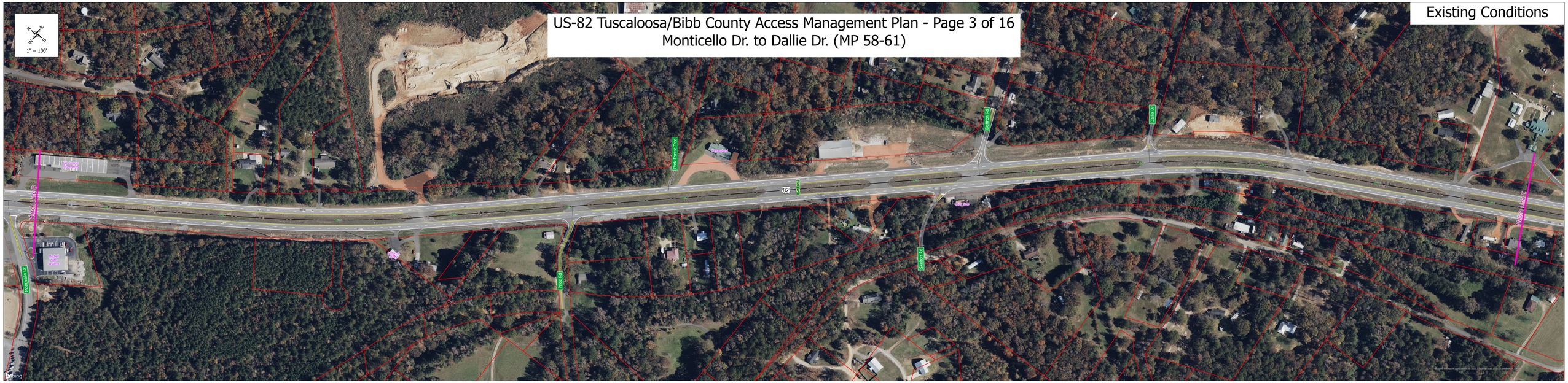
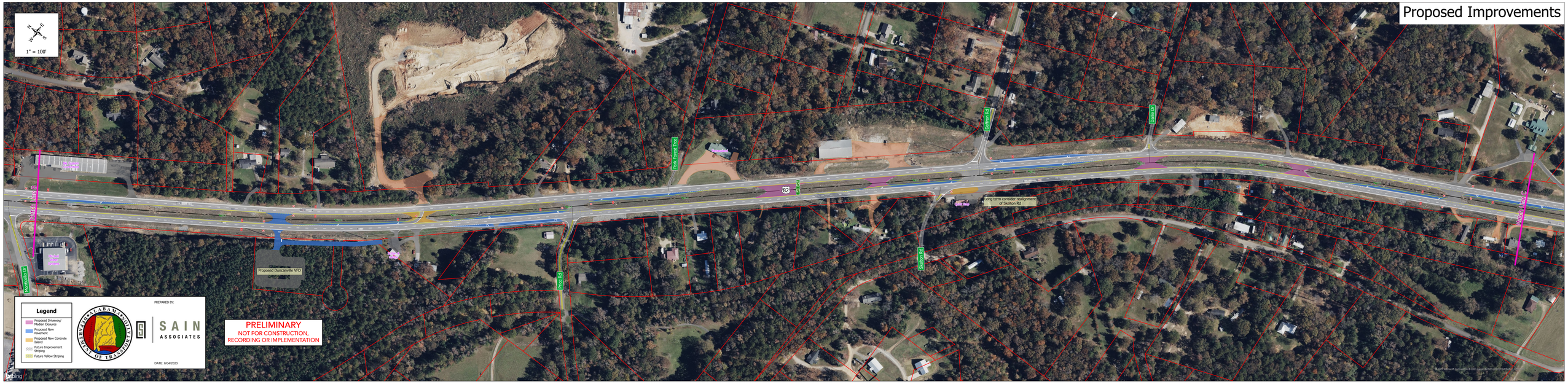
Proposed Improvements