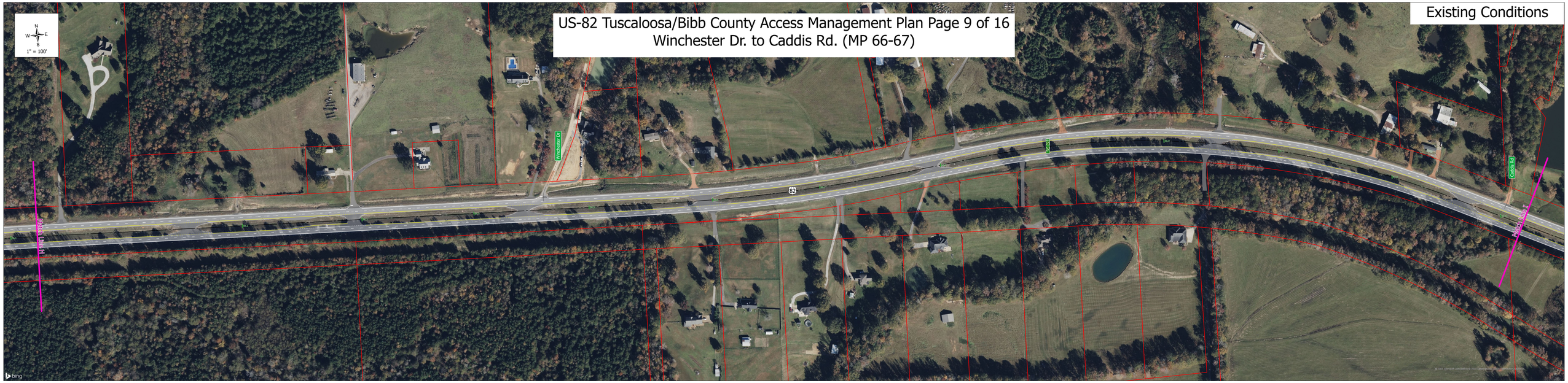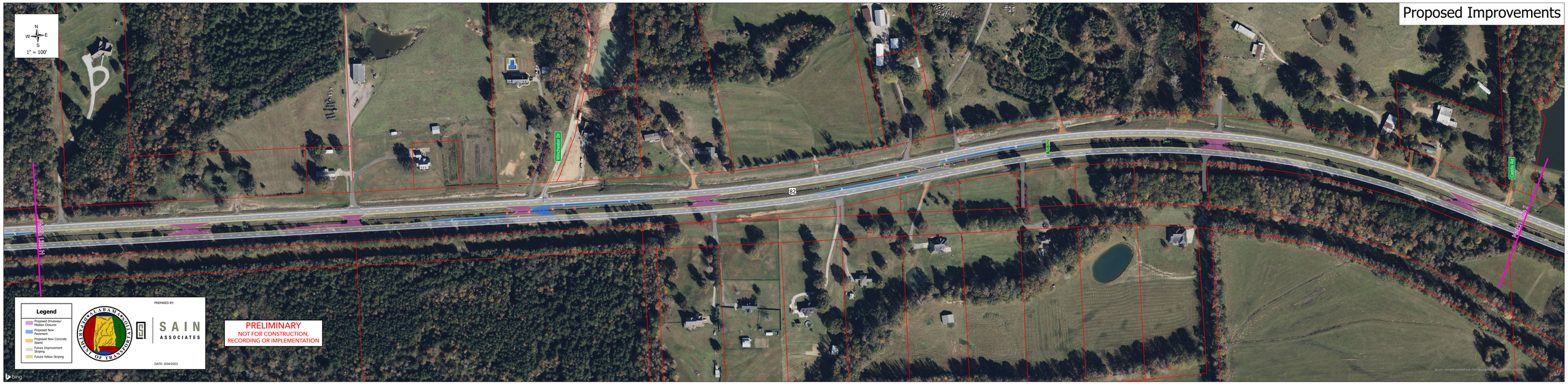US-82 Tuscaloosa/Bibb County Access Management Plan Page 9 of 16
Winchester Dr. to Caddis Rd. (MP 66-67)