



ALABAMA DEPARTMENT OF TRANSPORTATION

1409 Coliseum Boulevard, Montgomery, Alabama 36110



Kay Ivey
Governor

John R. Cooper
Transportation Director

January 24, 2022

Mr. Lance LeFleur, Director
Alabama Department of Environmental Management
1400 Coliseum Boulevard
Montgomery, Alabama 36110-2059

Attn: Mr. James Carlson, PE, Water Division

Re: **FY 2021 MS4 Annual Report**
NPDES Permit No. ALS000006

Dear Mr. Carlson:

Attached is the Fiscal Year 2021 annual report for the ALDOT MS4 Stormwater Management Program (SWMP). This submission is in compliance with Part IV of the ALDOT MS4 permit (NPDES Permit No. ALS000006) reissued on September 30, 2019. The report details the MS4-applicable actions performed by ALDOT and the status of each activity designated by the SWMP Plan (SWMPP) during the period of October 1, 2020, to September 30, 2021. The report applies to the SWMPP version dated April 27, 2021. A revision of the SWMPP is being submitted under a separate cover; SWMPP modifications are explained in the annual report.

If you should have any questions concerning the report or wish to discuss any of the content in the report, please contact Dr. Scott Rogers, Environmental Coordination Engineer, at (334) 353-6214.

Sincerely,

Edward N. Austin, PE
Chief Engineer

ENA/WFA/SCB/ASA/SWR

Attachment: FY 2021 MS4 Annual Report

Cc: Ms. Cammie Ashmore (ADEM) Mr. Scott George, PE
Mr. George Conner, PE Mr. Tony Harris
Ms. Maxine Wheeler Ms. Bridget Jones
Mr. William Adams, PE Ms. Kidada Dixon, PE
Mr. Clay McBrien, PE Mr. Stan Carlton
Mr. Stan Biddick, PE Mr. Terence Burke
Mr. Stacey Glass, PE Region Engineers
Mr. Matt Leverette, PE DB File



**MS4
STORMWATER
MANAGEMENT
PROGRAM**

ANNUAL REPORT
Fiscal Year 2021
(October 1, 2020 – September 30, 2021)

NPDES Permit No. ALS000006

Certification Statement

I certify under the penalty of law that this document and all attachments were prepared under my direction or supervision in accordance with a system designed to assure that qualified personnel properly gather and evaluate the information submitted. Based on my inquiry of the persons who manage the system, or those persons directly responsible for gathering the information, the information is, to the best of my knowledge and belief, true, accurate, and complete. I am aware that there are significant penalties for submitting false information, including the possibility of fine and imprisonment for knowing violations.



Edward N. Austin, PE
Chief Engineer

Date

1/31/22

Primary Contacts

Scott W. Rogers, PhD, PE, CPMSM
Environmental Coordination Engineer
Phone: (334) 353-6214
Fax: (334) 269-0826
E-mail: rogerssc@dot.state.al.us

Adam S. Anderson, PE
Assistant State Design Engineer
Phone: (334) 242-6833
Fax: (334) 269-0826
E-mail: andersona@dot.state.al.us

**ALABAMA DEPARTMENT OF TRANSPORTATION
MS4 STORMWATER MANAGEMENT PROGRAM
NPDES Permit No. ALS000006**

**ANNUAL REPORT
Fiscal Year 2021**

I. Introduction

A. Background

The U.S. Environmental Protection Agency (EPA) regulates urban stormwater management under the National Pollutant Discharge Elimination System (NPDES). Urban stormwater collects in, flows through, and discharges from a “municipal separate storm sewer system” (MS4). Thus, EPA refers to the mechanism for regulated urban stormwater management as the “MS4 program.” The Alabama Department of Environmental Management (ADEM) carries out the MS4 program at the state level and regulates urban stormwater management for qualifying public entities in Alabama. (The acronym “MS4” can also refer to such a public entity.)

In 2013, ADEM issued to the Alabama Department of Transportation (ALDOT) an individual MS4 permit (NPDES No. ALS000006) covering ALDOT’s MS4-applicable activities throughout Alabama. This MS4 permit was designed specifically for ALDOT and replaced regulatory coverage of ALDOT under MS4 permits issued previously. After a full five-year permit term and an administrative continuation, ADEM reissued this MS4 permit to ALDOT with some modifications on September 30, 2019. (Hereinafter, the 2019 version of the MS4 permit will be referred to as simply “the Permit.”) The Permit went into effect on October 1, 2019, and is intended to stay in effect for a term of five years (i.e., through September 30, 2024).

The Permit applies to areas of the state as specified by Permit item I.A. Requirements of the Permit largely fall under six minimum control measures: Structural Controls Operation, Public Education & Public Involvement (PEPI), Illicit Discharge Detection & Elimination (IDDE), Construction Site Stormwater Runoff Control, Post-Construction Stormwater Management, and Pollution Prevention / Good Housekeeping (PPGH). In addition, the Permit also contains specific MS4 monitoring requirements.

ALDOT developed a stormwater management program (SWMP) to address the requirements of the Permit and other MS4 stormwater management objectives. The document containing details of the SWMP is the “Stormwater Management Program Plan” (SWMPP). The SWMPP explains the ALDOT MS4 stormwater management activities to be conducted over the Permit term, the ALDOT parties associated with particular activities, the goals corresponding to the activities for the Permit term, and the intended timeframes for the completion of activities. The first version of the SWMPP applicable to the term of the Permit was submitted to ADEM on June 30, 2020. During Fiscal Year (FY) 2021, two revisions of the SWMPP (dated January 29, 2021, and April 27, 2021, respectively) were prepared. Thus, MS4-applicable activities performed by ALDOT during FY 2021 pertain to the June 2020 version, the January 2021 version, or the April 2021

version of the SWMPP, depending on when activities took place. However, the two revisions were minor as the ALDOT has not modified its SWMP in any substantial way since the development of the first SWMPP version, so the importance of an activity's applicability to a given SWMPP version is small. Another minor SWMPP revision (dated January 10, 2022) has been prepared; it will be in effect during FY 2022

B. Purpose of the Annual Report

ALDOT provides updates with respect to SWMPP implementation through annual reporting. As required by Permit item IV.A.1, ALDOT is to submit an annual report to ADEM by January 31 of each year the Permit is in effect. Each annual report is to cover the previous fiscal year (i.e., October 1 – September 30). Generally, the material included in the report is governed by items IV.A.4 and IV.B of the Permit.

This document is the annual report covering FY 2021 (i.e., October 1, 2020 – September 30, 2021). MS4-applicable stormwater management actions ALDOT performed during FY 2021 and the statuses of SWMPP-identified activities during FY 2021 are explained in Part II of this report. Part III of this report provides ALDOT's evaluation of its SWMP given actions performed and data collected through the end of FY 2021. In Part IV, the future direction of the SWMP is discussed; the discussion in part addresses modifications made to the SWMPP upon review of FY 2021 activities. Appendices that contain information to supplement Parts II through IV are included in this annual report as well. The appendix structure used in this report is designed to largely mirror that of the SWMPP in order to facilitate connectivity between the SWMPP and this report.

II. Actions Performed & Statuses of Activities during FY 2021

In this section, summaries of FY 2021 actions and statuses are presented for each SWMPP activity category. Emphasis is placed on certain actions and statuses rather than on others, as judged appropriate. A comprehensive list of SWMPP activities with corresponding FY 2021 actions and statuses is provided in Appendix A to supplement the discussion that follows. The list also contains expected tracking data for activities as well as references for finding additional information.

The COVID-19 pandemic continued for the entirety of FY 2021. ALDOT was able to carry out many of its planned FY 2021 MS4 program activities despite the pandemic, but some activities could not be conducted because of public health and employee safety concerns.

A. Stormwater Management Program Plan

ALDOT modified the SWMPP during FY 2021 over two revisions, as indicated above. Explanations of those modifications are provided in Part IV of this report.

The timely submission of this annual report will satisfy the annual report submission requirement for Calendar Year 2021. Annual reports for the Permit term to date have been submitted on time.

B. Structural Controls Operation

During FY 2021, field-testing of the post-construction stormwater management BMP inspection procedure and form began in anticipation of post-construction BMPs becoming officially fully operational in the near future. While there were no fully operational BMPs to add to the official post-construction BMP inventory, an unofficial inventory was developed for the purposes of field-testing; BMPs on the unofficial inventory will gradually migrate to the official inventory as they become fully operational. Two structural BMPs (detention ponds) were subject to the inspection method field-testing; outcomes of one of those field tests are presented in Appendix F. Section II.F below discusses post-construction stormwater management actions as well.

C. Public Education & Public Involvement

ALDOT continued its successful anti-litter public awareness campaign in FY 2021. During FY 2021, 103 radio stations and 24 television stations throughout Alabama broadcasted a campaign public service announcement (PSA) a total of approximately 10,000 times. Nine social media posts with PSA-related content were published on two platforms (Twitter and Facebook), leading to approximately 13,000 impressions in total. PSA coverage and demographic reach information can be found in Appendix C.

ALDOT also provided ongoing anti-litter public awareness for motorists by means of signage posted on ALDOT roadways throughout the state. During FY 2021, 755 anti-litter signs were active on ALDOT roadways across all ten ALDOT Areas. A breakdown of signs posted by ALDOT Area is given in Appendix C.

Also, with respect to signage, ALDOT in FY 2021 completed deployment of watershed boundary signs. In the end, 34 signs had been deployed on ALDOT roads at the boundaries of 10 important watersheds in Alabama. All 34 signs deployed were visually inspected during FY 2021. Photographs of all signs taken during inspections, grouped by watershed, can be found in Appendix C.

ALDOT maintained its agreements with Alabama People Against a Littered State (PALS) and Keep Alabama Beautiful (KALB) during FY 2021. ALDOT contributed \$ 294,855 to PALS and \$ 215,033 to KALB for FY 2021 activities. Activities conducted by PALS and KALB were in line with expectations set by contracts with ALDOT; Appendix C includes activity reports submitted by PALS and KALB that were reviewed by ALDOT. When ALDOT District personnel noted a litter issue in a particular area, ALDOT followed up with PALS and KALB to determine if litter control activities are being performed in that area. Regarding the PALS Adopt-a-Mile program specifically, 826 parties were active participants performing litter pickup on a total of 838.08 miles of roadway as of the end of FY 2021; a breakdown by ALDOT Region of roads adopted is provided in Appendix C.

Beyond addressing litter, ALDOT continued activities addressing the other target pollutants (i.e., sediment, herbicide, and chemicals and waste materials) as well during FY 2021. ALDOT carried out its Qualified Credentialed Inspector (QCI) training, vegetation management training, and typical good housekeeping training for support facility employees. Outcomes of these

training activities are discussed below in Section II.E and Section II.G, and Appendix C provides specific information related to those outcomes.

ALDOT participated in and facilitated education activities targeted for youth during FY 2021, though some activities in which ALDOT usually participates could not be held because of the COVID-19 pandemic. For instance, ALDOT could not participate in water festivals for schoolchildren as those events were not held. However, ALDOT personnel were able to give talks on stormwater/environmental topics at Auburn University in spite of pandemic constraints. More details are provided in Appendix C.

ALDOT's funding of stormwater management-related university research continued in FY 2021. Four research projects were actively supported during FY 2021. Appendix C gives a list of research projects funded by ALDOT during and prior to FY 2021; the total ALDOT funding amount for each supported project is provided.

ALDOT maintained significant interaction with the citizens in communities throughout Alabama during FY 2021. The ALDOT Web site underwent a major revision during FY 2021 so that the Web site would more effectively target the general public, would be more user-friendly, and would provide more clarity about ALDOT activities. The major revision included pages with stormwater/environmental content and the Environmental Concern Submission Form. As evidence of the more functional engaged provided by the revised Web site, the Environmental Concern Submission Form experienced a significant increase in citizen use once the Web site was revised. Forty-one environmental concerns were submitted by citizens using the Environmental Concern Submission Form during FY 2021, and three additional issues were reported through environmental contact means found on the ALDOT Web site. Details about the citizen reports and follow-up actions can be found in Appendix C.

ALDOT's use of social media to advance public awareness continued to grow during FY 2021. The earnest use of Twitter expanded to a total of four ALDOT Regions during FY 2021. The three older Region Twitter accounts continued to have followers numbering in the thousands. The Region Twitter accounts posted a total of at least four stormwater/environmental messages during FY 2021. Moreover, one Region began pilot-testing the use of a Facebook account. Appendix C provides more details about Region social media activities.

No community outreach group meetings were held during FY 2021 owing to the COVID-19 pandemic, but ALDOT was still able to engage at the local level in important ways. ALDOT continued collaboration with the Mobile Bay National Estuary Program. The ALDOT Southwest Region maintained the One Clean Mobile partnership with the City of Mobile; that partnership was incorporated into the more comprehensive Litter-Free Mobile Task Force established during FY 2021. Also, in the vein of supporting community anti-litter efforts, the ALDOT East Central Region participated in seven neighborhood cleanup events as well as in a tree planting event. In addition, ALDOT maintained cooperative maintenance agreements with the City of Huntsville, the City of Montgomery, and Etowah County so that those local authorities could perform litter pickup on ALDOT property. Additional details about ALDOT's local-level activities are given in Appendix C.

ALDOT continued to be an integral member of the Alabama Stormwater Association (ASA) in FY 2021 by maintaining a comprehensive contact list of Alabama MS4 and other stormwater professionals and by playing significant roles in facilitating two seminars (held virtually due to COVID-19) so that those professionals could gain technical knowledge and collaborate. Two ALDOT employees served on the ASA board of directors during FY 2021. ALDOT's involvement in ASA is further detailed in Appendix C.

ALDOT participated in the environmental-oriented efforts of several professional organizations during FY 2021. Employees represented ALDOT as members of International Erosion Control Association (IECA), the American Society of Civil Engineers, the Alabama Chapter of the Soil and Water Conservation Society, and other organizations. Of note, an ALDOT employee served as the IECA MS4 Management Subcommittee Chair, a member of the IECA Municipal Wet Weather Stormwater Conference planning committee, and the moderator of an IECA MS4 roundtable during FY 2021. ALDOT participation in professional organizations is further explained in Appendix C.

Also, with respect to professional collaboration, ALDOT began a dialogue with The Ray, a Georgia-based nonprofit aiming to promote and support roadside green infrastructure and other sustainability measures. ALDOT asked Auburn University to join the dialogue to allow for more robust, three-way collaboration. ALDOT will build on the dialogue established during FY 2021 and explore working with The Ray to further innovate ALDOT post-construction stormwater management and vegetation management practices. More details of the dialogue established are given in Appendix C.

Regarding additional education opportunities for ALDOT personnel, ALDOT employees participated in at least 17 professional educational events (e.g., conferences, seminars, workshops) during FY 2021. Appendix C provides a table with these events listed and the ALDOT attendance information for each event.

D. Illicit Discharge Detection & Elimination

During FY 2021, ALDOT continued its review of the major outfall inventory and continued the major outfall dry-weather screening applicable to the Permit term. Outfalls on inventory in the Montgomery, Decatur, and Tuscaloosa MS4 areas as well as at the Central Office Complex / Montgomery Area Office / Montgomery District Office and at the Tuscaloosa Area Office / Tuscaloosa District Office were reviewed; no major outfalls were added to or removed from the inventory. All major outfalls reviewed were also screened. Two possible illicit discharge issues in all were noted during these screening efforts and were addressed in accordance with the SWMPP. A summary of inventory and screening activities relevant to the Permit can be found in Appendix D.

Two possible illicit discharges were reported by citizens using the Environmental Concern Submission Form during FY 2021. Details about the concern submissions can be found in the environmental concerns log given in Appendix C. Another five possible illicit discharges were discovered by ALDOT field personnel. All of these possible illicit discharges were addressed in accordance with the SWMPP.

E. Construction Site Stormwater Runoff Control

In FY 2021, ALDOT continued to oversee Construction General Permit coverage and compliance as described in the SWMPP. There were 31 active, permitted construction projects in MS4 areas during FY 2021. Those projects are listed in a table provided in Appendix E.

ALDOT received one concern report relating to construction site stormwater runoff control during FY 2021, but that concern was not related to ALDOT construction activity. More details about the concern are given in the environmental concerns report log in Appendix C.

As noted in Section II.C above, QCI training was conducted during FY 2021. ALDOT facilitated QCI recertification for 392 employees and 167 other individuals over five virtual sessions as well as provided the means for 45 employees to obtain initial QCI certification. More information about QCI training is provided in Appendix C.

F. Post-Construction Stormwater Management

As noted above in Section II.B, field-testing of the post-construction stormwater management BMP inspection procedure and form began during FY 2021 in anticipation of post-construction BMPs becoming officially fully operational in the near future. While there were no fully operational BMPs to add to the official post-construction BMP inventory, an unofficial inventory was developed for the purposes of field-testing; BMPs on the unofficial inventory will gradually migrate to the official inventory as they become fully operational. Two detention ponds were subject to the inspection method field-testing; outcomes of one of those field tests are presented in Appendix F.

G. Pollution Prevention / Good Housekeeping

Eighteen support facilities were inspected during FY 2021, and the deficiencies noted during inspections were resolved or are in the process of resolution in accordance with facility SPCC Plans. The facility inspections performed and deficiencies observed during inspections are summarized in a table included in Appendix G. No significant revision of the ALDOT-wide support facility SPCC program was made during FY 2021, and no individual facility SPCC Plan was significantly revised.

With respect to support facility good housekeeping training, sessions covering SPCC, universal waste, GHS, and other related topics were conducted at ALDOT support facilities during FY 2021. Appendix C provides a table that indicates the dates of sessions held at specific support facilities for particular types of training along with the number of employees attending each session.

Regarding transportation facility PPGH, applicable maintenance activities (i.e., litter pickup, snow and ice control, drainage structure maintenance, erosion control, and herbicide treatment and surveillance) continued to be performed in manners intended to reduce the potential for negative stormwater runoff impacts during FY 2021. Of note, full-width litter pickup was performed on 19,055.56 shoulder miles throughout Alabama, and 3,777 instances of spot litter

pickup occurred as indicated by completed work reports. Other total activity work amounts are given in a table in Appendix G.

As noted above in Section II.C, vegetation management training continued throughout FY 2021. Ten sessions of the vegetation management training course were held for 278 ALDOT and 107 non-ALDOT participants in all. Details about individual vegetation management training course sessions are provided in a table in Appendix C. Agendas for this training (for Calendar Years 2020 and 2021) are also provided in Appendix C. Five vegetation management training newsletters were distributed during FY 2021. In addition, a total of 35 employees over five sessions held during FY 2021 participated in the “Review for Commercial Applicator Examination” course.

H. MS4 Monitoring

In FY 2021, ALDOT began field implementation of the visual observation strategy for MS4 monitoring developed in FY 2020. Two dry-weather observations and one wet-weather observation were conducted at all six selected monitoring locations in accordance with the visual observation strategy developed. The observation outcomes for the first year of implementation indicate that runoff flow paths on ALDOT property are well-vegetated overall and do not experience noteworthy erosion. Thus, the monitoring efforts have produced no evidence that ALDOT is a significant contributor to the pollution of waters for which sediment or turbidity is a pollutant of concern. More details about the MS4 monitoring activities conducted during FY 2021 are provided in Appendix H.

III. Evaluation of the Stormwater Management Program

While it is early in the Permit term, the proficiency that ALDOT has demonstrated in conducting MS4 activities during the first two years of the Permit (i.e., FY 2020 and FY 2021) indicates that ALDOT is experiencing sustained SWMP success which began in the previous MS4 permit term and has carried over to the current term. Progress made in implementing the SWMPP during FY 2021 has been encouraging, despite the ongoing, unavoidable obstacles resulting from the COVID-19 pandemic.

ADEM conducted a comprehensive audit of ALDOT’s SWMP during FY 2021. As of the writing of this annual report, ALDOT has not received any official assessment or rating information with respect to the audit from ADEM, but verbal feedback from ADEM representatives provided at the conclusion of the audit suggested that ALDOT’s SWMP would be rated very favorably and that few, in any, modifications of the ALDOT SWMPP would be requested. ALDOT considers this feedback further validation of the sustained success of the SWMP.

ALDOT’s evaluation of its MS4 program based on the accomplishments of the first two years of the Permit term follows.

A. Overall Program Compliance Status

Actions expected by either the Permit or the SWMPP to be performed during FY 2021 were performed by ALDOT when possible. The COVID-19 pandemic prevented some activities from taking place and reduced the amounts of other activities performed, but the pandemic caused no unmitigated compliance issues during FY 2021.

B. Major Findings Resulting from the Program

The ALDOT PEPI program continues to be robust. The anti-litter public awareness campaign, anti-litter signage, and watershed boundary signage are strategically targeting citizen motorists at a large scale. The accomplishments of PALS and KALB demonstrate the importance of ALDOT's ongoing support of external anti-litter campaigns to supplement ALDOT's own anti-litter efforts. ALDOT's online exposure and communication via social media with the public continue to increase. The major revision of the ALDOT Web site during FY 2021 was a significant step forward in terms of functional online connection with citizens, as evidenced by the remarkable uptick in citizens using the Environmental Concern Submission Form. ALDOT continues to connect with citizens and with other MS4s at the local level through partnerships such as the Litter-Free Mobile Task Force (formerly One Clean Mobile) and through participation in organizations like the Alabama Stormwater Association. The established QCI training and vegetation management training conducted by ALDOT continues to be set up to provide both employees and non-employees training well-regarded by the stormwater professional community.

Findings from environmental concerns submitted by citizens, major outfall screening, and good housekeeping on ALDOT property continue to indicate no major or widespread deficiencies in ALDOT MS4 stormwater management practices. The new visual observation strategy for MS4 monitoring, which began implementation during FY 2021, is, to date, providing additional support that ALDOT's stormwater management practices are sufficient in preventing pollutants of concern from entering natural waters.

C. Program Strengths & Weaknesses

Well-established, MS4-applicable activities continue to be noteworthy strengths of the ALDOT SWMP. In particular, education of employees, education of the public, involvement with the public, construction stormwater management, PPGH for transportation facilities, and IDDE-motivated major outfall inventory and screening are typically conducted in highly proficient manners and usually achieve expected outcomes or even outcomes beyond those that are required by the Permit. PPGH procedures for ALDOT support facilities continue to be implemented smoothly overall under the formalization that took place during the previous MS4 permit term.

Field-testing of the post-construction stormwater management BMP inspection procedures began in FY 2021, and the field-testing done suggested that the BMP inspection procedures are viable for assessing the condition of a given BMP and prescribing maintenance to improve the BMP's

performance. More testing is needed and will be conducted to determine if the inspection procedures are adequate for the broad spectrum of BMPs that will be fully operational in time.

The new visual observation strategy for MS4 monitoring showed promise during its first year of field implementation as well. ALDOT already sees the advantages of examining monitoring locations from a “big picture” perspective rather than trying to discern ALDOT’s contribution or lack of contribution to receiving water pollution based on noisy numerical data. ALDOT will continue to assess the viability of the new monitoring approach throughout the Permit term.

D. Overall Program Effectiveness

No evidence has emerged during the short time the Permit has been in effect to refute ALDOT’s prior assessment that its established SWMP practices are meeting MS4 regulatory requirements as well as ALDOT’s stormwater management objectives in a sustained manner. Since the SWMP has not changed substantially in recent years or over different MS4 permit terms, ALDOT is not expecting a different assessment as the Permit term advances, but ALDOT will continue to collect data in future years and draw reasonable conclusions, as appropriate.

IV. Future Direction of the Program

At this point in the Permit term, ALDOT has no reason to develop a major revision of the June 2020 version of the SWMPP given the sustained success of the ALDOT MS4 program. However, relatively minor SWMPP modifications are needed occasionally, which is why two revisions of the SWMPP were prepared during FY 2021 and another is being submitted with this annual report. Modifications made in the January 2021 revision of the SWMPP were discussed in the FY 2020 annual report. The SWMPP modifications made since the January 2021 revision are the following:

- updates of statuses of activities in light of FY 2021 outcomes,
- updates of ALDOT MS4 point-of-contact information because of personnel reassignments that occurred,
- discussion in Chapter 4 regarding the IDDE training ALDOT employees receive at the annual Maintenance Management Meeting,
- inclusion in Appendix D of the SWMPP of excerpts from a slideshow with IDDE training material presented at an annual Maintenance Management Meeting,
- minor editing of Chapter 5 to align the narrative with the Construction General Permit reissued in 2021,
- update of the Maintenance Performance Guidelines in Appendix G of the SWMPP,
- discussion in Chapter 8 concerning the visual monitoring form used in the new MS4 monitoring visual observation approach,

- inclusion in Appendix H of the SWMPP of the visual monitoring form, and
- corrections of any detected inadvertent misstatements, grammatical issues, and aesthetic issues.

ALDOT will modify the SWMPP again appropriately as the official results of the 2021 ADEM audit of the SWMP warrant and as other needs arise.

Appendix A:

Supplemental Material for Section II.A

ALDOT MS4 Stormwater Management Activities:
Fiscal Year 2021 Actions & Statuses Summary

**ALDOT MS4 Stormwater Management Activities:
Fiscal Year 2021 Actions & Statuses Summary**

Permit Requirement(s)	Activity	Associated ALDOT Personnel	Permit Term Goal	Actions / Status During FY 2021	Supplemental Information
Stormwater Management Program Plan					
II.A.1; II.A.2; II.C.1; II.C.2	Stormwater Management Program Plan (SWMPP)	State Design Engineer	Develop SWMPP. Revise SWMPP as needed throughout Permit term.	SWMPP developed. Two revisions (dated 01/29/2021 and 04/27/2021, respectively) submitted during FY 2021. Another revision (dated 01/10/2022) will be submitted concurrently with this report.	All citations of the SWMPP below refer to the 04/27/2021 version. See Part IV for explanations of modifications found in the 01/10/2022 version of the SWMPP.
IV.A.1; IV.A.2; IV.A.4; IV.B	MS4 annual reports	State Design Engineer	Compile and submit to ADEM an annual report for the previous fiscal year by January 31 of every year during which Permit is in effect.	Annual report for FY 2021 compiled and submitted to ADEM on time. All annual reports submitted on time during Permit term.	
Structural Controls Operation					
II.B.1.b.1; II.B.1.c; II.B.1.d.1	Inventory & map of structural BMPs	State Maintenance Engineer; Equipment Bureau Chief; Region Engineers	Develop inventory forms. Update inventory with fully operational structural BMPs. Develop map depicting structural BMP locations; update map as structural BMPs become fully operational.	No significant revision of electronic inventory form developed during FY 2021. No BMPs on official inventory, but unofficial inventory developed during field-testing period.	See SWMPP (App. F) for "ALDOT Post-Construction BMP Inventory Form."
II.B.1.b.2; II.B.1.b.3; II.B.1.c; II.B.1.d.1	Inspection of structural BMPs	State Maintenance Engineer; Equipment Bureau Chief; Region Engineers	Develop a checklist (inspection form) for structural BMP inspection. Inspect each structural BMP after fully operational at least once every 2 years. Track inspections of structural BMPs performed.	No significant revision of electronic inspection form developed during FY 2021. Field-testing of inspection procedures done at 2 BMP sites in preparation for BMPs becoming fully operational.	See SWMPP (App. F) for "ALDOT Post-Construction BMP Inspection Form" and App. F for an example of field-testing outcomes (i.e., "Post-Construction Stormwater Management BMP Inspection Procedure Field-Testing: Detention Pond, Tuscaloosa, I-59 at US-82)."
II.B.1.b.3; II.B.1.b.4; II.B.1.b.5; II.B.1.c; II.B.1.d.1; II.B.1.d.2	Maintenance of structural BMPs	State Maintenance Engineer; Equipment Bureau Chief; Region Engineers	Develop a checklist for structural BMP inspection maintenance. Stabilize eroded areas of structural BMPs as needed. Remove sediment and debris from structural BMPs as needed. Track maintenance work reports completed for each structural BMP.	Maintenance procedures implemented. Maintenance recommendations made for BMPs at inspection procedure field-testing sites.	
Public Education & Public Involvement					
II.B.2.a; II.B.2.c.1	Implementation of ALDOT Public Education & Public Involvement (PEPI) program	Media & Community Relations Bureau Chief; State Design Engineer; State Maintenance Engineer; State Construction Engineer; Materials & Tests Engineer; Training Bureau Chief; Computer Services Bureau Chief; Region Engineers	Implement PEPI program in areas served by the ALDOT MS4. Adjust program as needed.	Program implementation ongoing. No major program adjustments during FY 2021.	See SWMPP (c. 3) for a description of the PEPI program.

ALDOT MS4 Stormwater Management Activities:
Fiscal Year 2021 Actions & Statuses Summary

Permit Requirement(s)	Activity	Associated ALDOT Personnel	Permit Term Goal	Actions / Status During FY 2021	Supplemental Information
II.B.2.b.1; II.B.2.b.3; II.B.2.b.4.a; II.B.2.c.2	Mechanism(s) to provide public with stormwater management information & opportunities for involvement	State Design Engineer; Computer Services Bureau Chief; Region Engineers	Maintain stormwater management content on the ALDOT Web site. Post stormwater/environmental messages online via Twitter, as appropriate. Track the number of MS4-applicable Twitter messages posted.	ALDOT Web site (including environment-oriented pages) underwent major revision to increase targeting for the general public, user-friendliness, and clarity during FY 2021. Stormwater management content published on Web site and updated as necessary. 4 ALDOT Regions had Twitter accounts during FY 2021. The 3 older Region Twitter accounts had numbers of followers in the thousands as of the end of FY 2021; the newest account was first used earnestly in FY 2021. The 4 Region accounts posted a total of at least 4 stormwater/environmental messages on their Twitter accounts. 1 Region began pilot-testing a Facebook account.	See App. C for "ALDOT Miscellaneous Community Outreach Activities: Fiscal Year 2020" for Twitter and Facebook activity summaries. See SWMPP (App. C) for a sample of typical ALDOT stormwater/environmental Twitter messages.
II.B.2.b.1; II.B.2.b.3; II.B.2.b.4.a.i; II.B.2.b.4.a.ii; II.B.2.b.4.a.iv; II.B.2.c.2; II.B.2.d	Publish SWMPP & MS4 annual reports online	State Design Engineer; Computer Services Bureau Chief	Publish SWMPP and annual reports on the ALDOT Web site.	01/29/2021 and 04/27/2021 versions of SWMPP when in effect and previous annual report (for FY 2020) published on the ALDOT Web site during FY 2021.	Web site location of SWMPP and annual report as of the end of FY 2021: https://www.dot.state.al.us/programs/ms4.html
II.B.2.b.1; II.B.2.c.2	Mechanism to engage public in the development of SWMPP	State Design Engineer; Computer Services Bureau Chief	Encourage citizens to express concerns about ALDOT's SWMP through the Environmental Concern Submission Form (accessible through the ALDOT Web site).	Environmental Concern Submission Form in use to receive citizen concerns. (Significant increase in citizen use after ALDOT Web site revision.) Encouragement to express SWMP concerns provided on ALDOT Web site.	Web address of form as of the end of FY 2021: https://www.dot.state.al.us/programs/EnvironmentalConcernForm.html
II.B.2.b.2	Identification of potential pollutants to be targeted by PEPI program	Media & Community Relations Bureau Chief; State Design Engineer; State Construction Engineer; State Maintenance Engineer; Materials & Tests Engineer; Region Engineers	Identify potential pollutants.	No change in potential pollutants (litter, sediment, herbicide, and chemicals & waste materials) identified.	See SWMPP (s. 3.2) for discussion regarding pollutant identification.

ALDOT MS4 Stormwater Management Activities:
Fiscal Year 2021 Actions & Statuses Summary

Permit Requirement(s)	Activity	Associated ALDOT Personnel	Permit Term Goal	Actions / Status During FY 2021	Supplemental Information
II.B.2.b.3; II.B.2.b.4.a.i; II.B.2.b.4.a.ii; II.B.2.b.4.a.iv; II.B.2.c.3; II.B.2.c.4	Coordination with anti-litter organizations to support litter awareness campaigns & litter pickup activities	State Maintenance Engineer	Maintain agreement with at least one organization throughout Permit term. Track funding of anti-litter organizations (for PSAs, brochures, litter pickup logistics, etc.). Review activities conducted by anti-litter organization(s) supported. Track participation metrics (i.e., applications, participant totals, miles adopted) while an ALDOT-Alabama PALS agreement is in effect.	Agreements with Alabama PALS and Keep Alabama Beautiful maintained. \$294,855 contributed to PALS during FY 2021. \$215,033 contributed to Keep Alabama Beautiful during FY 2021. Activity information sent by PALS and KALB for FY 2021 reviewed. Activities conducted by PALS and KALB were in line with contract expectations. When ALDOT District personnel noted a litter issue in a particular area, ALDOT followed-up with PALS and KALB to determine if litter control activities are being performed in that area. During FY 2021, ALDOT processed 19 applications made by parties to participate in the PALS Adopt-A-Mile program. At the end of FY 2021, 826 parties were participating in Adopt-A-Mile, and 838.08 miles had been adopted.	See SWMPP (App. C) for PALS and Keep Alabama Beautiful agreements. See App. C for details of PALS and Keep Alabama Beautiful FY 2021 activities and listings of route segments adopted through the PALS Adopt-A-Mile program.
II.B.2.b.3; II.B.2.b.4.a.i; II.B.2.b.4.a.ii; II.B.2.b.4.a.iv; II.B.2.c.3; II.B.2.c.4	Facilitation of an ALDOT anti-litter public awareness campaign	Media & Community Relations Bureau Chief	Continue implementation of the ALDOT public awareness campaign centered around anti-litter PSA. Track TV and radio ads with campaign content produced, social media posts related to campaign, and press releases related to campaign.	Anti-litter PSA broadcasted by 103 radio stations and 24 TV stations throughout Alabama almost 10,000 times during FY 2021. 9 social media posts with PSA-related content published by 3 different entities on 2 platforms lead to approximately 13,000 impressions.	See App. C for PSA coverage and demographic reach information.
II.B.2.b.3; II.B.2.b.4.a.i; II.B.2.b.4.a.ii; II.B.2.b.4.a.iv; II.B.2.c.4	ALDOT signage with anti-litter messaging for motorists	State Maintenance Engineer	Maintain sign designs and guidelines for sign placement. Track total anti-litter signs deployed in each ALDOT Area.	Sign designs and placement guidelines maintained. 755 anti-litter signs active during FY 2021. Signs distributed among all 10 ALDOT Areas.	See App. C for "ALDOT Active Anti-Litter Signage: Fiscal Year 2021."
II.B.2.b.3; II.B.2.b.4.a.iii; II.B.2.c.2; II.B.2.c.3	Mechanism for citizen reporting of stormwater management-related concerns	State Design Engineer; Computer Services Bureau Chief	Maintain the Environmental Concern Submission Form (accessible through the ALDOT Web site) to receive citizen concerns. Track reports received from the Environmental Concern Submission Form.	Environmental Concern Submission Form maintained. 41 issues reported via Environmental Concern Submission Form during FY 2021. 3 additional issues reported using environmental contact means found on the ALDOT Web site. (Significant increase in issues reported after ALDOT Web site revision.) Concerns submitted addressed appropriately.	See App. C for "ALDOT Environmental Concerns Log: Fiscal Year 2021."
II.B.2.b.4.a.i; II.B.2.b.4.a.ii; II.B.2.b.4.a.iv; II.B.2.c.4	ALDOT signage notifying motorists of watershed boundaries	State Maintenance Engineer	Maintain watershed boundary sign designs and guidelines for sign placement. (Deployment depends on availability of ADEM funding.) Track signs deployed.	Sign designs and placement guidelines maintained. Deployment of signs completed during FY 2021. Upon completion of deployment, 34 signs in total had been posted at the boundaries of 10 watersheds. All signs visually inspected during FY 2021.	See App C. for "ALDOT Watershed Boundary Signage: Comprehensive Review, June 2021."
II.B.2.b.4.a.iv	Support of environmental restoration activities	State Design Engineer	Track support (funding, logistics, insight, etc.) of environmental restoration activities.	No support given so far during the Permit term.	

ALDOT MS4 Stormwater Management Activities:
Fiscal Year 2021 Actions & Statuses Summary

Permit Requirement(s)	Activity	Associated ALDOT Personnel	Permit Term Goal	Actions / Status During FY 2021	Supplemental Information
II.B.2.b.4.b; II.B.2.b.4.c; II.B.2.c.3; II.B.2.c.4	Construction stormwater awareness program	State Construction Engineer; Training Bureau Chief	Implement QCI training program. Track employees participating in QCI initial certification course. Track sessions of QCI recertification course facilitated and participants in each session.	Program implementation ongoing. 45 employees underwent initial QCI certification in FY 2021. 5 sessions of QCI recertification training were facilitated during FY 2021; these sessions had 392 ALDOT and 167 non-ALDOT attendees for recertification purposes in total.	See App. C for "ALDOT MS4-Applicable Employee Education: Fiscal Year 2021" and "ALDOT QCI Recertification Training: Fiscal Year 2021."
II.B.2.b.4.b; II.B.2.b.4.c; II.B.2.c.3; II.B.2.c.4	Vegetation management training program	State Maintenance Engineer; Training Bureau Chief	Implement vegetation management training program. Track vegetation management training sessions facilitated and the participants in each session. Track "Review for Commercial Applicator Examination" course sessions facilitated and employees participating in each session. Track vegetation management training newsletters distributed.	10 sessions of vegetation management training (with 278 ALDOT and 107 non-ALDOT participants in all) facilitated during FY 2021. 5 sessions of the "Review for Commercial Applicator Examination" course (with 35 employee participants in all) held during FY 2021. 5 newsletters distributed during FY 2021.	See App. C for "ALDOT MS4-Applicable Employee Education: Fiscal Year 2021," for "ALDOT Vegetation Management Training Course: Fiscal Year 2021," and for session agendas for CYs 2020 and 2021. See SWMPP (App. C) for example newsletter.
II.B.2.b.4.c; II.B.2.c.3; II.B.2.c.4	Support facility good housekeeping training program	Materials & Tests Engineer; Region Engineers	Implement good housekeeping training program for support facility employees. Track good housekeeping training sessions facilitated and employees participating in each session.	During FY 2021, 25 sessions of SPCC training, 25 sessions of universal waste training, 25 sessions of GHS training, 2 sessions of hazardous materials training for Area coordinators, and 1 session of traffic incident-related hazardous materials training were facilitated. In all, 377 employees participated in SPCC training, 379 employees participated in universal waste training, 378 employees participated in GHS training, 8 employees participated in the hazardous materials training for Area coordinators, and 28 employees participated in the traffic incident-related hazardous materials training.	See App. C for "ALDOT MS4 Support Facility Employee Good Housekeeping Training: Fiscal Year 2021."
II.B.2.c.3	Support & funding of academic research projects	Research & Development Engineer	Track particular projects actively supported by ALDOT and amounts of funding provided for those projects.	4 projects actively supported during FY 2021.	See App. C for "ALDOT Stormwater Management Research: Fiscal Year 2021."
II.B.2.c.3; II.B.2.c.4; II.F.1.b	Efforts to coordinate or collaborate with other MS4s	State Design Engineer; State Maintenance Engineer; Region Engineers	Track ALDOT coordination or collaboration with other MS4s.	During FY 2021, ALDOT participated in multiple activities intended to promote coordination or collaboration between ALDOT and other MS4s.	See App. C for "ALDOT MS4 Coordination Activities: Fiscal Year 2021."
II.B.2.c.4	Participation in professional educational events (e.g., conferences, seminars, workshops) in which employees participate	Training Bureau Chief	Track events with ALDOT participation.	ALDOT participated in at least 17 events during FY 2021.	See App. C for "ALDOT MS4-Applicable Employee Education: Fiscal Year 2021."
II.B.2.c.4	Youth education activities with ALDOT participation	Media & Community Relations Bureau Chief; State Design Engineer; State Maintenance Engineer; Region Engineers	Track activities with ALDOT participation.	ALDOT personnel participated in multiple environmental-oriented youth education activities during FY 2021 (though these activities were fewer in number than usual due to COVID-19 pandemic).	See App. C for "ALDOT Youth Education Activities: Fiscal Year 2021."

ALDOT MS4 Stormwater Management Activities:
Fiscal Year 2021 Actions & Statuses Summary

Permit Requirement(s)	Activity	Associated ALDOT Personnel	Permit Term Goal	Actions / Status During FY 2021	Supplemental Information
II.B.2.c.4	Internal MS4 awareness mechanisms for employees	State Design Engineer; State Construction Engineer; State Maintenance Engineer	Track mechanisms employed.	ALDOT facilitated multiple activities to promote internal MS4 awareness during FY 2021.	See App. C for "ALDOT Internal MS4 Awareness Activities: Fiscal Year 2021."
II.B.2.c.4	Significant participation in environmental-related efforts of applicable professional organizations	Media & Community Relations Bureau Chief; State Design Engineer; State Maintenance Engineer; State Construction Engineer; Materials & Tests Engineer; Training Bureau Chief; Region Engineers	Track efforts of professional organizations in which ALDOT participated.	ALDOT participated with multiple professional organizations in various ways during FY 2021.	See App. C for "ALDOT Participation with Professional Organizations: Fiscal Year 2021."
II.B.2.c.4	Participation in community outreach meetings	Media & Community Relations Bureau Chief	Track meetings with ALDOT participation.	No meetings with ALDOT participation during FY 2021 (due to COVID-19 pandemic).	
Illicit Discharge Detection & Elimination					
II.B.3.a.1; II.B.3.b.4	Updating of MS4 major outfall inventory & maps	State Maintenance Engineer; Equipment Bureau Chief; Region Engineers	Update major outfall inventory after ad hoc outfall identification efforts. Update existing maps annually with major outfalls added to inventory.	Inventory review conducted for Montgomery, Decatur, and Tuscaloosa MS4 areas as well as for Central Office Complex / Montgomery Area Office / Montgomery District Office and Tuscaloosa Area Office / Tuscaloosa District Office during FY 2021. No major outfalls added to inventory.	See App. D for "ALDOT Major Outfall Inventory & Screening Summary."
II.B.3.a.2	Implement non-stormwater discharge policies & procedures	State Maintenance Engineer	Implement policies and procedures.	Implementation of established policies and procedures ongoing.	
II.B.3.a.3; II.B.3.b.3	IDDE training for ALDOT personnel	State Maintenance Engineer	Develop training program. Conduct training once per calendar year.	IDDE inventory and screening activities delegated to consultant to date; consultant handles training internally. ALDOT field personnel received general IDDE orientation by attending the annual Maintenance Management Meeting and through other training offerings.	See SWMPP (s. 4.7) for discussion regarding IDDE training.
II.B.3.a.4; II.B.3.b.2	Dry-weather screening of major outfalls	State Maintenance Engineer; Equipment Bureau Chief; Region Engineers	Screen each major outfall at least once during Permit term. If an outfall is located within a "priority area," screening will be conducted at a frequency appropriate for specific conditions. If a flow is observed during outfall screening, source tracing/identification and reporting procedures will be implemented. Track major outfalls screened during each fiscal year.	All major outfalls in the Montgomery, Decatur, and Tuscaloosa MS4 Areas as well as at the Central Office Complex / Montgomery Area Office / Montgomery District Office and Tuscaloosa Area Office / Tuscaloosa District Office screened during FY 2021. 2 possible illicit discharge issues observed and addressed as per IDDE procedures discussed in SWMPP.	See App. D for "ALDOT Major Outfall Inventory & Screening Summary."

ALDOT MS4 Stormwater Management Activities:
Fiscal Year 2021 Actions & Statuses Summary

Permit Requirement(s)	Activity	Associated ALDOT Personnel	Permit Term Goal	Actions / Status During FY 2021	Supplemental Information
II.B.3.a.5	Source tracing procedure for possible illicit discharges	State Maintenance Engineer	Implement source tracing procedure.	Implementation of established tracing procedure ongoing.	See SWMPP (s. 4.4) for discussion regarding tracing procedure.
II.B.3.a.6	Indicator monitoring strategy for evaluating possible illicit discharges	State Maintenance Engineer	Implement indicator monitoring strategy.	Implementation of established monitoring strategy ongoing.	See SWMPP (s. 4.4) for discussion regarding monitoring strategy.
II.B.3.a.7	Procedures to notify ADEM of possible illicit discharges originating from sources adjacent to the ALDOT MS4	State Maintenance Engineer	Implement notification procedures.	Implementation of established notification procedures ongoing.	See SWMPP (s. 4.6) for discussion regarding reporting procedures.
II.B.3.a.8	Mechanism for citizen reporting of possible illicit discharges	State Design Engineer; Computer Services Bureau Chief	Maintain the Environmental Concern Submission Form (accessible through the ALDOT Web site) to receive citizen concerns.	Environmental Concern Submission Form in use to receive citizen concerns.	
II.B.3.b.5	Recordkeeping of possible illicit discharges reported / discovered	State Design Engineer	Track reports processed and follow-up actions taken.	In addition to possible illicit discharges observed during major outfall screening, 2 reports of possible illicit discharge received via Environmental Concern Submission Form. Another 5 possible illicit discharges were discovered by ALDOT field personnel. Possible illicit discharges investigated, addressed, and tracked in accordance with SWMPP.	See App. C for "ALDOT Environmental Concerns Log: Fiscal Year 2021."
Construction Site Stormwater Runoff Control					
II.B.4.a.1; II.B.4.b.1	Procedures to require Construction General Permit coverage for ALDOT construction sites	State Construction Engineer; State Design Engineer	Implement procedures.	Procedures incorporated into Guide for Developing Construction Plans (State Design Engineer), ALDOT Construction Best Management Practices Plan template (State Construction Engineer), Construction Manual (State Construction Engineer), and Standard Specifications for Highway Construction (State Construction Engineer) continue to be implemented.	See SWMPP (ss. 5.3 & 5.4) for discussion regarding procedures.
II.B.4.a.2; II.B.4.b.2	Contract requirements for erosion & sediment control on ALDOT construction sites	State Construction Engineer	Implement requirements.	Requirements continue to be implemented in contracts with ALDOT roadway construction contractors.	See SWMPP (s. 5.4) for discussion regarding requirements.

ALDOT MS4 Stormwater Management Activities:
Fiscal Year 2021 Actions & Statuses Summary

Permit Requirement(s)	Activity	Associated ALDOT Personnel	Permit Term Goal	Actions / Status During FY 2021	Supplemental Information
II.B.4.a.3	Internal policies for proper permit coverage of ALDOT-contracted construction activities	State Construction Engineer; State Design Engineer; State Maintenance Engineer	Implement policies.	Policies for ALDOT-contracted roadway construction activities incorporated into Guide for Developing Construction Plans (State Design Engineer), ALDOT Construction Best Management Practices Plan template (State Construction Engineer), Construction Manual (State Construction Engineer), and Standard Specifications for Highway Construction (State Construction Engineer) continue to be implemented. Policies for third-party construction on ALDOT property developed and incorporated implicitly into Forms MB-05 and MB-07 (State Maintenance Engineer) continue to be implemented.	See SWMPP (ss. 5.3, 5.4, & 5.7) for discussion regarding policies. See SWMPP (App. D) for Forms MB-05 and MB-07.
II.B.4.a.4; II.B.4.d.1	Mechanism for citizen reporting of construction site discharge concerns	State Design Engineer; Computer Services Bureau Chief; State Construction Engineer	Maintain the Environmental Concern Submission Form (accessible through the ALDOT Web site) to receive citizen concerns. Track concerns received from the Environmental Concern Submission Form and follow-up actions.	1 concern related to construction site stormwater runoff control submitted during FY 2021. (Concern not related to ALDOT construction activity.)	See App. C for "ALDOT Environmental Concerns Log: Fiscal Year 2021."
II.B.4.a.5; II.B.4.b.3	Inspection of ALDOT construction sites at appropriate frequencies to evaluate BMP use & maintenance	State Construction Engineer	Implement inspection procedures.	Implementation of procedures detailed in ALDOT Construction Manual and Standard Specifications for Highway Construction ongoing.	See SWMPP (s. 5.4) for details regarding the inspection procedures.
II.B.4.a.6; II.B.4.b.4; II.B.4.d.2	Construction stormwater BMP training program	State Construction Engineer; Training Bureau Chief	Implement QCI training program. Track employees participating in QCI initial certification course. Track sessions of QCI recertification course facilitated and participants in each session.	Program implementation ongoing. 45 employees underwent initial QCI certification in FY 2021. 5 sessions of QCI recertification training were facilitated during FY 2021; these sessions had 392 ALDOT and 167 non-ALDOT attendees for recertification purposes in total.	See App. C for "ALDOT MS4-Applicable Employee Education: Fiscal Year 2021" and "ALDOT QCI Recertification Training: Fiscal Year 2021."
II.B.4.a.7; II.B.4.b.5	Referral of unauthorized construction activity to ADEM	State Maintenance Engineer	Implement referral policy.	Implementation of established referral policy ongoing. No referrals made during FY 2021.	See SWMPP (s. 5.7) for discussion regarding policy.
II.B.4.a.8	Policy for site plan reviews & erosion/sediment controls to satisfy Alabama Handbook technical standards	State Construction Engineer	Implement policy.	Policy for ALDOT roadway construction activities incorporated into ALDOT Construction Best Management Practices Plan template continues to be implemented.	See SWMPP (s. 5.3) for discussion regarding policy.
II.B.4.c.2	List of construction sites in MS4-regulated areas	State Construction Engineer	Maintain list with updates as needed annually.	List updated for FY 2021. (31 permitted projects in MS4 areas during FY 2021.)	See App. E for "ALDOT MS4 Active Construction Projects (Transportation Facilities): Fiscal Year 2021."
Post-Construction Stormwater Management					
II.B.5.a.1; II.B.5.b.1	Post-construction program with specific stormwater management goals	State Design Engineer	Implement program.	Implementation of program, including "GFO 3-73: Post-Development Stormwater Management" and design guidance components, ongoing.	See SWMPP (c. 6) for discussion regarding post-construction program. See SWMPP (App. F) for "GFO 3-73: Post-Development Stormwater Management," "Determining Runoff for Small Storm Events," and "Post-Development Stormwater Risk Assessment."

ALDOT MS4 Stormwater Management Activities:
Fiscal Year 2021 Actions & Statuses Summary

Permit Requirement(s)	Activity	Associated ALDOT Personnel	Permit Term Goal	Actions / Status During FY 2021	Supplemental Information
II.B.5.a.2; II.B.5.a.4; II.B.5.b.1; II.B.5.b.3	Implementation of BMPs (including LID/GI practices) to mimic site predevelopment hydrology to design standard on ALDOT-constructed sites	State Design Engineer	Implement post-construction BMPs on ALDOT-constructed sites.	Implementation of BMPs ongoing. (Projects let for construction bidding on or after 04/01/2015 must be carried out in accordance with GFO 3-73.)	See SWMPP (c. 6) for discussion regarding post-construction program. See SWMPP (App. F) for "GFO 3-73: Post-Development Stormwater Management."
II.B.5.a.3; II.B.5.b.2	LID/GI SOP for ALDOT-constructed facilities	State Design Engineer	Implement SOP.	SOP (GFO 3-73) implementation ongoing.	See SWMPP (App. F) for "GFO 3-73: Post-Development Stormwater Management."
II.B.5.a.5	Implementation of management policies (inspection & maintenance) for post-construction BMPs at new ALDOT-constructed facilities	State Maintenance Engineer; Equipment Bureau Chief; Region Engineers	Implement post-construction BMP inspection and maintenance policies.	Policies implemented.	See SWMPP (ss. 6.5-6.6) for discussion regarding inspection and maintenance policies. See SWMPP (App. F) for "ALDOT Post-Construction BMP Inspection Form."
II.B.5.a.6; II.B.5.b.4; II.B.5.c.2; II.B.5.d.1	Inspection of structural BMPs	State Maintenance Engineer; Equipment Bureau Chief; Region Engineers	Develop a checklist for structural BMP inspection. Inspect each structural BMP after fully operational at least once every 2 years. Track inspections of structural BMPs performed.	No significant revision of electronic inspection form developed during FY 2021. Field-testing of inspection procedures done at 2 BMP sites in preparation for BMPs becoming fully operational.	See SWMPP (App. F) for "ALDOT Post-Construction BMP Inspection Form" and App. F for an example of field-testing outcomes (i.e., "Post-Construction Stormwater Management BMP Inspection Procedure Field-Testing: Detention Pond, Tuscaloosa, 1-59 at US-82)."
II.B.5.b.5; II.B.5.c.3	Post-construction BMP operation & maintenance	State Maintenance Engineer; Equipment Bureau Chief; Region Engineers	Implement post-construction BMP O&M procedures. Track maintenance work reports completed.	Maintenance procedures implemented. Maintenance recommendations made for BMPs at inspection procedure field-testing sites.	
II.B.5.c.1	Inventory of post-construction BMPs (let for bidding after April 2015)	State Maintenance Engineer; Equipment Bureau Chief; Region Engineers	Develop inventory form. Update inventory with fully operational BMPs.	No significant revision of electronic inventory form developed during FY 2021. No BMPs on official inventory, but unofficial inventory developed during field-testing period.	See SWMPP (App. F) for "ALDOT Post-Construction BMP Inventory Form."
Pollution Prevention / Good Housekeeping					
II.B.6.a.1; II.B.6.b.1; II.B.6.c.1	Inventory of support facilities with pollution potential	Materials & Tests Engineer	Update inventory as needed annually.	No modification of inventory during FY 2021.	See SWMPP (App. G) for "ALDOT MS4 Support Facilities."
II.B.6.a.2; II.B.6.b.2; II.B.6.c.2; II.B.6.d.1	Support facility PPGH inspection program	Materials & Tests Engineer	Implement program to inspect support facilities on inventory annually that include checklists and correction procedures. Update program as necessary. Report inspection outcomes.	No significant updates to program during FY 2021. 18 facility inspections during FY 2021. Inspection findings addressed in accordance with SPCC Plans.	See SWMPP (s. 7.2) for discussion regarding program. See SWMPP (App. G) for formalized SOPs (i.e., Support Facility Procedures Manual). See App. G for "ALDOT MS4 Support Facility Annual Inspections: Fiscal Year 2021."
II.B.6.a.3; II.B.6.b.3; II.B.6.c.3	Good housekeeping SOPs for support facilities	Materials & Tests Engineer	Implement SOPs. Update SOPs as necessary.	Implementation of established SOPs ongoing. No significant updates to SOPs during FY 2021.	See SWMPP (App. G) for formalized SOPs (i.e., Support Facility Procedures Manual). See SWMPP (s. 7.2.2) for discussion regarding SOPs.
II.B.6.a.4; II.B.6.a.7.d; II.B.6.b.4; II.B.6.d.2	Support facility good housekeeping training program	Materials & Tests Engineer; Region Engineers	Implement good housekeeping training program for support facility employees. Track good housekeeping training sessions facilitated and employees participating in each session.	During FY 2021, 25 sessions of SPCC training, 25 sessions of universal waste training, 25 sessions of GHS training, 2 sessions of hazardous materials training for Area coordinators, and 1 session of traffic incident-related hazardous materials training were facilitated. In all, 377 employees participated in SPCC training, 379 employees participated in universal waste training, 378 employees participated in GHS training, 8 employees participated in the hazardous materials training for Area coordinators, and 28 employees participated in the traffic incident-related hazardous materials training.	See App. C for "ALDOT MS4 Support Facility Employee Good Housekeeping Training: Fiscal Year 2021."

ALDOT MS4 Stormwater Management Activities:
Fiscal Year 2021 Actions & Statuses Summary

Permit Requirement(s)	Activity	Associated ALDOT Personnel	Permit Term Goal	Actions / Status During FY 2021	Supplemental Information
II.B.6.a.5; II.B.6.a.6; II.B.6.a.8; II.B.6.b.5; II.B.6.c.4	Trash management program	State Maintenance Engineer; Equipment Bureau Chief; Region Engineers	Implement program. Deploy trash receptacles at rest areas for motorists and at ALDOT support facilities for employees. Track maintenance work for full-width litter pickup (shoulder miles cleaned) and spot litter pickup (work reports completed) on roadways. (Additional roadway litter pickup done under contract or interjurisdictional agreement and tracked through other mechanisms.)	Trash receptacles continue to be deployed at rest areas and ALDOT support facilities. During FY 2021, 19,055.56 shoulder miles cleaned and 3,777 spot litter pickup work reports completed.	See App. G for "ALDOT MS4 Transportation Facility Maintenance: Fiscal Year 2021." See SWMPP (s. 7.3.2) for discussion regarding how roadway litter pickup work activities are performed.
II.B.6.a.7; II.B.6.b.6; II.B.6.c.5	Support facility spill prevention & response program	Materials & Tests Engineer; Region Engineers	Implement program. Update program as necessary.	Implementation of general ALDOT spill prevention and response program ongoing; no significant modifications during FY 2021. No significant revision of SPCC Plans for individual support facilities during FY 2021.	See SWMPP (s. 7.3) for overview of assessment procedure.
II.B.6.a.8	Miscellaneous transportation facility maintenance with measures for potential pollution reduction	State Maintenance Engineer	Conduct annual condition assessments of roadway features with respect to stormwater management performance-related attributes. Track maintenance work using pollution reduction methods for snow and ice control (work reports completed), cleaning minor drainage structures (structures inspected/cleaned), repairing minor drainage structures (work reports completed), and erosion control (work reports completed). (Herbicide treatment, spot herbicide treatment, and herbicide treatment surveillance addressed in work associated with Pesticides General Permit.)	Condition assessments continue to be conducted according to established procedure. Maintenance work activities conducted throughout FY 2021; work amounts tracked in accordance with SWMPP.	See App. G for "ALDOT MS4 Transportation Facility Maintenance: Fiscal Year 2021." See SWMPP (s. 7.3) for discussion regarding how activities are performed.
II.B.6.d.2	Vegetation management training program	State Maintenance Engineer; Training Bureau Chief	Implement vegetation management training program. Track vegetation management training sessions facilitated and the participants in each session. Track "Review for Commercial Applicator Examination" course sessions facilitated and employees participating in each session. Track vegetation management training newsletters distributed.	10 sessions of vegetation management training (with 278 ALDOT and 107 non-ALDOT participants in all) facilitated during FY 2021. 5 sessions of the "Review for Commercial Applicator Examination" course (with 35 employee participants in all) held during FY 2021. 5 newsletters distributed during FY 2021.	See App. C for "ALDOT MS4-Applicable Employee Education: Fiscal Year 2021," for "ALDOT Vegetation Management Training Course: Fiscal Year 2021," and for session agendas for CYs 2020 and 2021. See SWMPP (App. C) for example newsletter.
MS4 Monitoring					
II.D.2; II.D.3; II.D.4; III.A.1; III.A.6	Determination of the ALDOT MS4's potential as a practical source of POCs for 303(d) waters, TMDL waters, & receiving waters generally	State Design Engineer; State Maintenance Engineer	Assess ALDOT potential impacts with respect to various POCs on 303(d) waters, TMDL waters, and receiving waters generally in MS4-regulated areas. Reassess ALDOT impact as needed considering collected monitoring data. Forego monitoring with respect to POCs of which the ALDOT MS4 is not a practical source.	Assessment outcome of ALDOT-relevant POCs being siltation and turbidity continued to stand during FY 2021.	See SWMPP (s. 8.3) for discussion regarding assessment.
II.D.3; II.D.4; III.A.1	Determination of the effectiveness of ALDOT stormwater management practices in controlling POC discharges to meet applicable 303(d) & TMDL requirements	State Design Engineer; State Maintenance Engineer	Demonstrate that stormwater management practices employed are controlling any POC discharges to ALDOT-applicable 303(d) and TMDL waters sufficiently; use monitoring data in the demonstration for TMDLs. Adjust practices as needed.	Overall effectiveness of practices supported by monitoring observation data collected during FY 2021.	See App. H for "MS4 Monitoring Activity Summary: Fiscal Year 2021."
III.A.1; III.B	Assessments of the overall effectiveness of stormwater management practices with respect to stormwater management goals	State Design Engineer; State Maintenance Engineer	Conduct annual assessments of practices based on monitoring data collected. Adjust practices as needed in response to assessment.	Overall effectiveness of practices supported by monitoring observation data collected during FY 2021.	See App. H for "MS4 Monitoring Activity Summary: Fiscal Year 2021."

ALDOT MS4 Stormwater Management Activities:
Fiscal Year 2021 Actions & Statuses Summary

Permit Requirement(s)	Activity	Associated ALDOT Personnel	Permit Term Goal	Actions / Status During FY 2021	Supplemental Information
III.A.2; III.A.4; IV.B	Development & implementation of monitoring strategy	State Design Engineer; State Maintenance Engineer	Develop monitoring strategy. Update strategy as needed annually. Track monitoring activities.	Field implementation of monitoring strategy commenced during FY 2021. Wet-weather and dry-weather observations conducted at all 6 monitoring locations in accordance with monitoring strategy.	See App. H for "MS4 Monitoring Activity Summary: Fiscal Year 2021." See SWMPP (ss. 8.4-8.5) for discussion regarding monitoring strategy.
III.A.3	Analysis of monitoring data	State Maintenance Engineer	Analyze monitoring data collected.	Data from all observations conducted during FY 2021 analyzed.	See App. H for "MS4 Monitoring Activity Summary: Fiscal Year 2021."
III.A.5	Coordination of monitoring with other MS4s	State Maintenance Engineer	Coordinate with other MS4s as appropriate.	No explicit coordination with other MS4s needed for monitoring so far in the Permit term.	

Appendix B:
Supplemental Material for Section II.B

(reserved)

Appendix C:

Supplemental Material for Section II.C

ALDOT Anti-Litter Campaign PSA Coverage & Demographic Breakdown
ALDOT Active Anti-Litter Signage: Fiscal Year 2021
ALDOT Watershed Boundary Signage: Comprehensive Review, June 2021
PALS Quarterly Activity Reports: Fiscal Year 2021
PALS Adopt-a-Mile Adopted Roads ALDOT Region Breakdown (Nov. 2, 2021)
KALB Quarterly Activity Reports: Fiscal Year 2021
KALB Activity Summary: Fiscal Year 2021
ALDOT MS4-Applicable Employee Education: Fiscal Year 2021
ALDOT QCI Recertification Training: Fiscal Year 2021
ALDOT Vegetation Management Training Course: Fiscal Year 2021
Vegetation Management Training Course Agendas (2020 & 2021)
ALDOT MS4 Support Facility Employee Good Housekeeping Training: Fiscal Year 2021
ALDOT Youth Education Activities: Fiscal Year 2021
ALDOT Stormwater Management Research: Fiscal Year 2021
ALDOT Environmental Concerns Log: Fiscal Year 2021
ALDOT Miscellaneous Community Outreach Activities: Fiscal Year 2021
ALDOT MS4 Coordination Activities: Fiscal Year 2021
ALDOT Participation with Professional Organizations: Fiscal Year 2021
ALDOT Internal MS4 Awareness Activities: Fiscal Year 2021



AL DOT "TRASH COSTS" PEP CAMPAIGN

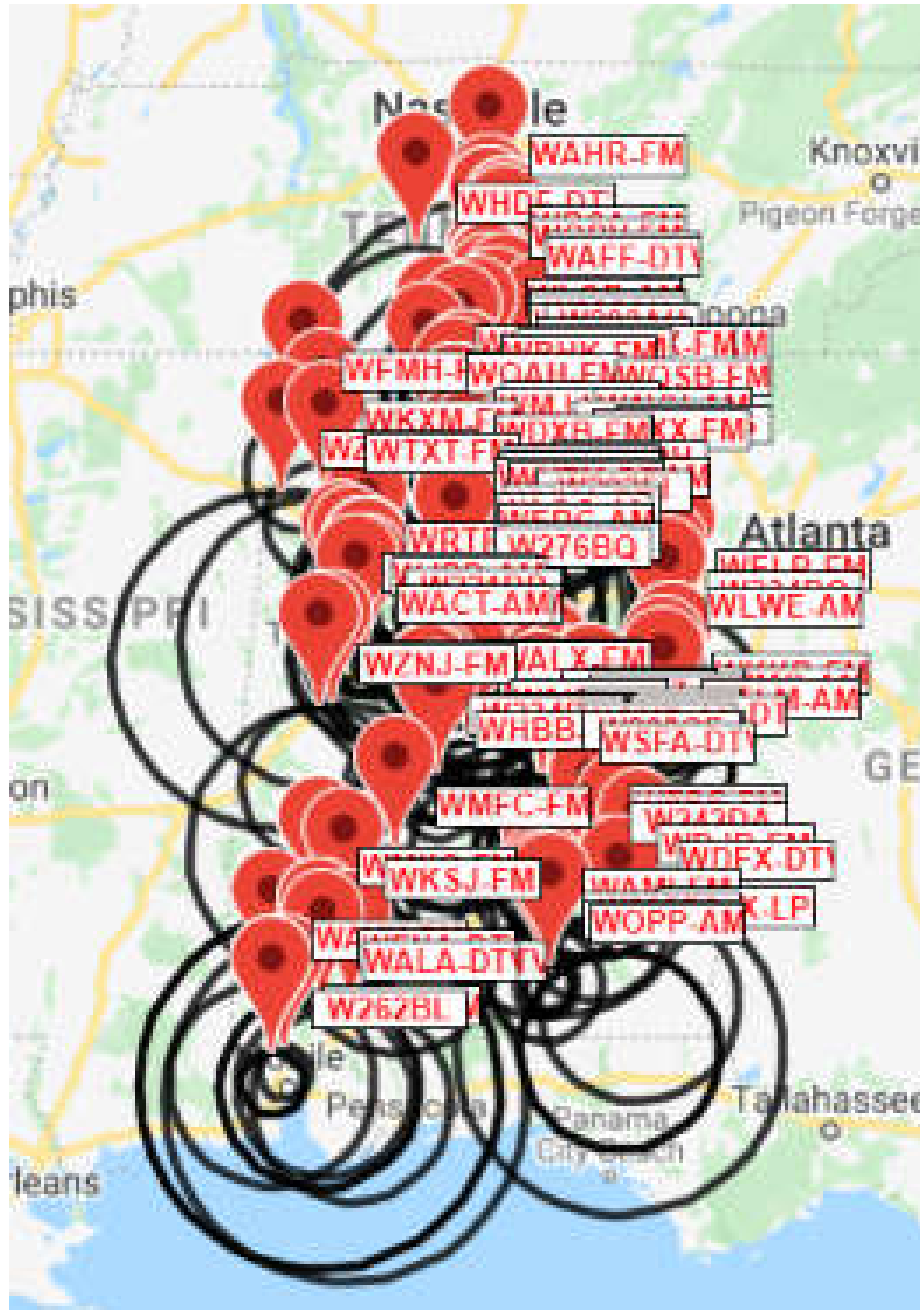

Est. Total Population of Coverage Area for Selected Network/Group: 7,336,559
 Population by State: AL: 4,776,527, FL: 1,059,245, GA: 206,824, MS: 648,288, TN: 645,675

W221DB-FX	W225AH-FX	W234BQ-FX	W234DI-FX	W234DM-FX	W237DH-FX	W238CE-FX	W241AI-FX	W241BT-FX	W242BW-FX	W242DA-FX	W245BR-FX	W251AC-FX	W261BX-FX
W262BL-FX	W263BX-FX	W266CM-FX	W267CZ-FX	W268BQ-FX	W271AM-FX	W271BN-FX	W273CX-FX	W276BQ-FX	W276DP-FX	W280EI-FX	W281AB-FX	W285AJ-FX	W286BK-FX
W292DU-FX	W292EI-FX	W292FO-FX	W293AH-FX	W293CM-FX	W296AI-FX	W298BC-FX	W298BG-FX	W298BZ-FX	WAAY-DTV	WABM-DTV	WACT-AM	WACV-FM	WAFF-DTV
WAGG-AM	WAHR-FM	WAKA-DTV	WALA-DTV	WALX-FM	WAMI-AM	WAMI-FM	WAVH-FM	WAVU-AM	WBAM-FM	WBHJ-FM	WBHK-FM	WBHP-AM	WBMA-LPD
WBMM-DTV	WBPT-FM	WBRC-DTV	WCRL-AM	WDFX-DTV	WDJR-FM	WDXB-FM	WDXX-FM	WELR-FM	WERC-AM	WERC-FM	WFMH-AM	WFMH-FM	WFNA-DTV
WGMP-AM	WHBB-AM	WHDF-DTV	WHNT-DTV	WHOS-AM	WIAT-DTV	WINL-FM	WIYC-DTV	WJAM-AM	WJRD-AM	WJWZ-FM	WKKR-FM	WKRG-DTV	WKSJ-FM
WKXM-FM	WKXX-FM	WLOR-AM	WLWE-AM	WMFC-FM	WMHZ-AM	WMJJ-FM	WMXA-FM	WMXC-FM	WNCF-DTV	WNTM-AM	WOPP-AM	WPMI-DTV	WQAH-FM
WQEN-FM	WQKS-FM	WQRV-FM	WQSB-FM	WRBZ-AM	WRGX-LPD	WRJL-FM	WRKH-FM	WRSA-FM	WRTR-FM	WRTT-FM	WSFA-DTV	WTAK-FM	WTBF-AM
WTBF-FM	WTLM-AM	WTTO-DTV	WTVY-DTV	WTWX-FM	WTXK-AM	WTXT-FM	WVTM-DTV	WVUA-DTV	WWIC-AM	WZBQ-FM	WZDX-DTV	WZMG-AM	WZNJ-FM
WZZK-FM													

Total Stations: 127 Total Radio: 103 Total TV: 24

Demographic Profile for Selected Coverage Area (000)

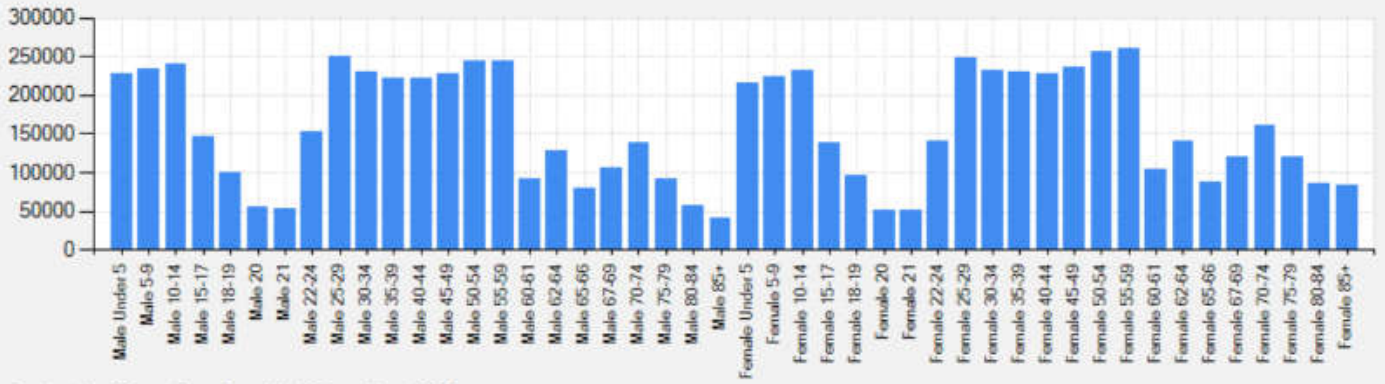

Produced by M Street Corp. Copyright M Street Corp. 2022

ALDOT Active Anti-Litter Signage: Fiscal Year 2021

ALDOT Area	ALDOT Asset ID*	Description
Alexander City	SF-AL0000-0000.343-E-L-02	PLEASE CLEAN AREA AFTER USE
Alexander City	SF-AL0001-0177.400-S-R-01	R20-5 - Please Don't Litter/KEEP AL THE BEAUTIFUL
Alexander City	SF-AL0001-0177.518-N-R-03	R20-7 - \$500 FINE FOR DUMPING RUBBISH
Alexander City	SF-AL0001-0218.723-W-R-01	\$500 FINE FOR DUMPING
Alexander City	SF-AL0001-0218.970-W-R-01	\$500 FINE FOR DUMPING
Alexander City	SF-AL0001-0219.129-W-R-01	\$500 FINE FOR DUMPING
Alexander City	SF-AL0001-0220.310-W-R-01	\$500 FINE FOR DUMPING
Alexander City	SF-AL0001-0220.760-W-R-01	\$500 FINE FOR DUMPING
Alexander City	SF-AL0001-0220.775-S-R-01	\$500 FINE DUMPING RUBBER
Alexander City	SF-AL0001-0220.851-W-R-01	\$500 FINE FOR DUMPING
Alexander City	SF-AL0001-0220.965-W-R-01	\$500 FINE FOR DUMPING
Alexander City	SF-AL0001-0247.983-N-R-01	\$500 FINE FOR DUMPING
Alexander City	SF-AL0009-0159.081-S-R-02	\$500 FINE FOR DUMPING RUBBISH
Alexander City	SF-AL0015-0204.435-S-R-01	PLEASE DONT LITTER ON ALABAMA
Alexander City	SF-AL0021-0191.472-N-R-01	\$500 FIND FOR DUMPING RUBBISH
Alexander City	SF-AL0022-0144.056-E-R-02	R 20-7 - \$500.00 FINE FOR DUMPING
Alexander City	SF-AL0022-0154.410-E-R-01	R20-7 \$500 FINE FOR DUMPING RUB
Alexander City	SF-AL0022-0168.445-W-R-01	\$500 FINE FOR DUMPING RUBBISH ON RIGHT OF WAY
Alexander City	SF-AL0038-0062.771-W-R-01	\$500 FINE FOR DUMPING RUBBISH
Alexander City	SF-AL0038-0093.725-E-R-01	PLEASE DON'T LITTER
Alexander City	SF-AL0038-0093.725-E-R-02	KEEP ALABAMA THE BEAUTIFUL
Alexander City	SF-AL0038-0093.929-E-M-01	KEEP ALABAMA THE BEAUTIFUL
Alexander City	SF-AL0038-0093.929-E-R-01	PLEASE DON'T LITTER
Alexander City	SF-AL0049-0004.102-N-R-01	R20-7 - \$500 FINE FOR DUMPING RUB
Alexander City	SF-AL0049-0004.167-N-R-01	KEEP ALABAMA BEAUTIFUL
Alexander City	SF-AL0049-0006.624-S-R-02	\$500 FINE FOR RUBBISH ON R.O.W
Alexander City	SF-AL0049-0020.400-S-R-01	R20-7 - \$500 FINE FOR DUMPING RUB
Alexander City	SF-AL0049-0027.959-N-R-01	KEEP ALABAMA BEAUTIFUL
Alexander City	SF-AL0049-0032.074-S-R-02	KEEP ALABAMA BEAUTIFUL
Alexander City	SF-AL0049-0043.801-S-R-01	\$500 FINE FOR DUMPING RUBBISH
Alexander City	SF-AL0049-0052.754-S-R-02	KEEP ALABAMA BEAUTIFUL
Alexander City	SF-AL0050-0002.555-E-R-01	R20-7 - \$500 FINE FOR DUMPING RUB
Alexander City	SF-AL0050-0010.800-W-R-01	R20-7 - \$500 FINE FOR DUMPING RUB
Alexander City	SF-AL0050-0028.242-E-R-01	KEEP ALABAMA THE BEAUTIFUL
Alexander City	SF-AL0050-0051.499-W-R-01	\$500 FINE FOR DUMPING RUBBISH
Alexander City	SF-AL0050-0051.631-W-R-01	KEEP ALABAMA BEAUTIFUL
Alexander City	SF-AL0077-0000.350-N-R-01	KEEP ALABAMA THE BEAUTIFUL
Alexander City	SF-AL0077-0093.413-N-R-01	\$500 FINE FOR DUMPING
Alexander City	SF-AL0147-0009.303-N-R-01	R20-5 - KEEP ALABAMA THE BEAUTIFUL

ALDOT Active Anti-Litter Signage:
Fiscal Year 2021

ALDOT Area	ALDOT Asset ID*	Description
Alexander City	SF-AL0147-0016.864-S-R-01	KEEP ALABAMA THE BEAUTIFUL
Alexander City	SF-IN0020-0214.443-W-R-01	ALABAMA THE BEAUTIFUL
Alexander City	SF-IN0085-0078.659-S-R-99	PLEASECLEANAREAAFTEREACHUSE
Alexander City	SF-IN0085-0079.693-S-R-01	\$500 FINE FOR DUMPING ON ROW
Alexander City	SF-IN0085-0079.900-S-R-01	KEEP ALABAMA BEAUTIFUL
Alexander City	SF-IN0085-0079.906-N-M-01	KEEP ALABAMA BEAUTIFUL 60"X48"
Alexander City	SF-IN0085-0079.906-S-R-01	KEEP ALABAMA BEAUTIFUL 60"X48"
Birmingham	SF-AL0003-0267.513-N-R-01	DO NOT LITTER
Birmingham	SF-AL0003-0268.130-N-R-01	PLE.DONT LIT.KP.AL.THE BEAUT.
Birmingham	SF-AL0003-0268.959-N-R-01	DO NOT LITTER
Birmingham	SF-AL0003-0271.126-N-R-01	500 FINE
Birmingham	SF-AL0003-0296.005-S-R-01	PLE.DONT LIT.KP.AL.THE BEAUTI.
Birmingham	SF-AL0003-0296.108-N-R-01	PLE.DONT LIT.KP.AL.THE BEAUTI.
Birmingham	SF-AL0003-0297.099-S-R-01	PLE.DONT LIT.KP.AL.THE BEAUT.
Birmingham	SF-AL0003-0297.137-N-R-01	PLE.DONT LIT.KP.AL.THE BEAUT.
Birmingham	SF-AL0003-0298.110-S-R-01	PLE.DONT LIT.KP.AL.THE BEAUT.
Birmingham	SF-AL0003-0299.588-N-L-01	NO LITTERING
Birmingham	SF-AL0003-0303.561-N-R-01	\$500 FINE FOR DUMPING RUBBISH
Birmingham	SF-AL0003-0306.563-N-L-01	\$500 FINE FOR DUMPING RUBBISH
Birmingham	SF-AL0004-0120.306-E-R-01	PLEASE DO NOT LITTER
Birmingham	SF-AL0005-0121.052-N-R-01	PLZ DON'T LITTER KEEP AL BEAU
Birmingham	SF-AL0005-0121.646-S-R-01	PLE.DONT LIT.KP.AL.THE BEAU.
Birmingham	SF-AL0005-0121.731-S-M-01	PLE.DONT LIT.KEEP ALA.BEAUTIFU
Birmingham	SF-AL0005-0122.331-S-R-01	PLE.DONT LIT.KP.AL.THE BEAU.
Birmingham	SF-AL0005-0122.938-S-R-01	PLEASE DON'T LITTER
Birmingham	SF-AL0005-0123.612-N-R-02	PLE.DONT LIT.KEEP AL.THE BEAUT
Birmingham	SF-AL0005-0124.646-N-R-01	PLE.DONT LIT.KEEP AL.BEAU.
Birmingham	SF-AL0005-0126.052-S-R-01	PLEA.DONT LIT.KP.AL.THE BEAUTI
Birmingham	SF-AL0005-0128.616-N-R-01	UNLAWFUL TO LITTER 500 FINE
Birmingham	SF-AL0005-0137.573-N-R-01	500 FINE FOR DUP.RUBB.ON ROW
Birmingham	SF-AL0007-0157.512-N-R-01	\$500 FINE FOR DUMPING RUBBISH
Birmingham	SF-AL0007-0157.548-N-R-01	KEEP ALABAMA THE BEAUTIFUL
Birmingham	SF-AL0007-0160.814-N-L-01	KEEP ALABAMA THE BEAUTIFUL
Birmingham	SF-AL0007-0160.838-N-L-01	\$500 FINE FOR DUMPING RUBBISH
Birmingham	SF-AL0007-0176.102-N-R-01	\$500 FINE FOR DUMPING GARBAGE
Birmingham	SF-AL0007-0178.302-N-L-01	\$500 FINE FOR DUMPING GARBAGE
Birmingham	SF-AL0023-0001.266-N-R-01	\$500 FINE FOR DUMPING OF RUBBISH
Birmingham	SF-AL0023-0009.660-N-R-01	\$500 FINE FOR DUMPING RUBBISH
Birmingham	SF-AL0025-0171.894-N-R-02	UNLAWFUL TO LITTER \$100 FINE
Birmingham	SF-AL0025-0174.104-N-R-02	UNLAWFUL TO LITTER \$100 FINE
Birmingham	SF-AL0025-0177.679-N-L-01	\$500 FINE FOR DUMPING
Birmingham	SF-AL0025-0193.009-N-R-01	\$500 FINE FOR DUMPING RUBBISH
Birmingham	SF-AL0025-0198.505-N-L-01	\$500 FINE FOR DUMPING

ALDOT Active Anti-Litter Signage:
Fiscal Year 2021

ALDOT Area	ALDOT Asset ID*	Description
Birmingham	SF-AL0038-0008.715-W-R-01	PLEASE DONT LITTER KEEP ALABAMA THE BEAUTIFUL
Birmingham	SF-AL0038-0012.092-E-R-01	PLEASE DONT LITTER KEEP ALABAMA BEAUTIFUL
Birmingham	SF-AL0038-0022.913-W-R-01	PLEASE DONT LITTER KEEP ALABAMA THE BEAUTIFUL
Birmingham	SF-AL0038-0028.160-E-R-01	PLEASE DONT LITTER KEEP ALABAMA BEAUTIFUL
Birmingham	SF-AL0053-0241.765-N-R-01	\$500 FINE FOR DUMPING RUBBISH
Birmingham	SF-AL0053-0251.563-N-L-02	\$500 FINE FOR DUMPING ON ROW
Birmingham	SF-AL0053-0281.638-N-L-01	PLEASE DON'T LITTER
Birmingham	SF-AL0075-0000.133-N-R-01	PLEASE DON'T LITTER KEEP AL.BE
Birmingham	SF-AL0075-0000.671-S-R-01	PLE.DON'T LIT.KP.ALA.THE BEAU.
Birmingham	SF-AL0075-0002.683-S-R-01	PLE.DON'T LIT.KP.ALA.THE BEAU.
Birmingham	SF-AL0075-0004.849-N-R-01	PLE.DON'T LITT.KEEP AL.THE BEA
Birmingham	SF-AL0075-0005.247-S-R-01	PLE.DONT LIT.KP.AL.THE BEAUTIF
Birmingham	SF-AL0075-0007.420-S-R-01	PLE.DON'T LIT.KP.AL.THE BEAU.
Birmingham	SF-AL0075-0007.449-N-R-01	PLE.DON'T LIT.KEP.AL.THE BEAUT
Birmingham	SF-AL0079-0001.807-S-R-01	\$500 FINE FOR DUMPING RUBBISH
Birmingham	SF-AL0119-0032.439-S-R-01	\$500 FINE DUMP RUBBISH
Birmingham	SF-AL0119-0032.905-N-R-01	\$500 FINE FOR DUMPINGRUB
Birmingham	SF-AL0119-0034.220-N-R-01	\$500 FINE FOR DUMPING RUBBISH
Birmingham	SF-AL0119-0036.222-N-R-01	\$500 FINE FOR DUMPING RUB
Birmingham	SF-AL0119-0039.470-S-R-01	\$500 FINE DUMP RUBBISH
Birmingham	SF-AL0160-0000.529-E-L-01	PLEASE DON'T LITTER
Birmingham	SF-AL0160-0012.518-E-R-01	NO DUMPING \$500 FINE
Birmingham	SF-AL0269-0006.754-N-R-01	KEEP ALABAMA BEAUTIFUL
Birmingham	SF-IN0020-0142.836-W-R-01	Please Don't Litter Keep AL The Beautiful
Birmingham	SF-IN0020-0148.916-E-R-01	ALABAMA THE BEAUTIFUL
Birmingham	SF-IN0020-0164.100-E-L-03	ALABAMA THE BEAUTIFUL
Birmingham	SF-IN0059-0100.909-N-R-01	Please Don't Litter Keep AL The Beautiful
Birmingham	SF-IN0059-0119.856-N-R-01	PLEA DONT LITTER KEEP AL THE B
Birmingham	SF-IN0059-0147.049-S-R-01	PLEASE DON'T LITTER
Birmingham	SF-IN0059-0148.334-N-R-01	PLEASE DON'T LITTER (ALABAMA)
Birmingham	SF-IN0059-0153.840-N-L-02	\$500 FINE FOR DUMPING RUBBISH
Birmingham	SF-IN0059-0153.957-S-L-02	\$500 FINE FOR DUMPING RUBBISH
Birmingham	SF-IN0059-0153.957-S-R-02	\$500 FINE FOR DUMPING RUBBISH
Birmingham	SF-IN0059-0165.358-N-R-01	PLEASE DON'T LITTER (ALABAMA)
Birmingham	SF-IN0059-0167.206-S-R-01	PLEASE DON'T LITTER (ALABAMA)
Birmingham	SF-IN0059-0174.850-S-R-01	PLEASE DON'T LITTER (ALABAMA)
Birmingham	SF-IN0065-0257.275-N-R-01	PLEASE DON'T LIT.K.ALA BEAUTIF
Birmingham	SF-IN0065-0283.0779-S-R-01	Please Don't Litter Keep AL The Beautiful
Birmingham	SF-IN0065-0283.779-S-R-01	Please Don't Litter Keep AL The Beautiful
Birmingham	SF-IN0065-0284.323-N-R-01	PLEASE DON'T LITTER (ALABAMA)
Birmingham	SF-IN0065-0290.248-S-R-01	PLEASE DON'T LITTER (ALABAMA)
Birmingham	SF-IN0065-248.626-N-R-01	Please Don't Litter Keep AL The Beautiful
Fayette	SF-AL0006-0000.000-E-R-04	\$500 FINE

ALDOT Active Anti-Litter Signage:
Fiscal Year 2021

ALDOT Area	ALDOT Asset ID*	Description
Fayette	SF-AL0006-0001.002-E-R-01	PLEASE DON'T LITTER
Fayette	SF-AL0006-0011.102-E-R-01	\$500 FINE
Fayette	SF-AL0006-0018.351-E-R-02	\$500 FINE
Fayette	SF-AL0006-0024.277-E-R-02	\$500 FINE
Fayette	SF-AL0006-0024.349-E-R-01	\$500 FINE
Fayette	SF-AL0006-0024.423-W-R-01	\$500 FINE FOR DUMPING TRASH
Fayette	SF-AL0006-0026.851-W-R-01	\$500 FINE
Fayette	SF-AL0007-0059.251-S-R-01	\$500 FINE FOR DUMPING RUBBISH
Fayette	SF-AL0013-0223.145-N-R-01	\$500 FINE FOR DUMPING
Fayette	SF-AL0013-0224.314-N-R-01	\$500 FINE FOR DUMPING RUBBISH
Fayette	SF-AL0013-0244.015-S-L-01	\$500 FINE FOR DUMPING
Fayette	SF-AL0013-0253.385-N-R-01	PLEASE DO NOT LITTER
Fayette	SF-AL0014-0000.142-E-R-01	ALABAMA THE BEAUTIFUL
Fayette	SF-AL0014-0011.443-W-R-01	\$500 DUMPING RUBBISH
Fayette	SF-AL0014-0013.390-E-R-01	\$500 DUMPING RUBBISH
Fayette	SF-AL0014-0041.373-E-R-01	\$500 DUMPING RUBBISH
Fayette	SF-AL0017-0174.846-N-R-03	\$500 FINE
Fayette	SF-AL0017-0202.527-S-R-01	\$500 FINE
Fayette	SF-AL0017-0205.590-N-R-01	\$500 FINE
Fayette	SF-AL0017-0208.590-S-R-01	\$500 FINE
Fayette	SF-AL0017-0213.219-S-R-01	\$500 FINE
Fayette	SF-AL0017-0217.791-S-R-01	\$500 FINE
Fayette	SF-AL0017-0244.568-N-R-02	PLEASE DON'T LITTER
Fayette	SF-AL0017-0244.589-S-R-02	PLEASE DON'T LITTER
Fayette	SF-AL0017-0248.228-N-R-01	PLEASE DON'T LITTER
Fayette	SF-AL0017-0252.664-S-R-01	PLEASE DON'T LITTER
Fayette	SF-AL0017-0265.223-N-R-02	\$500.00 FINE FOR DUMPING
Fayette	SF-AL0017-0267.125-N-R-01	PLEASE DON'T LITTER
Fayette	SF-AL0017-0276.110-N-R-01	NO LITTERING \$500 FINE
Fayette	SF-AL0017-0292.954-S-R-01	PLEASE DON'T LITTER
Fayette	SF-AL0018-0034.000-E-R	\$500 FINE FOR DUMPING
Fayette	SF-AL0018-0044.355-E-R-01	NO LITTERING
Fayette	SF-AL0018-0048.000-E-R-02	\$500 FINE FOR DUMPING
Fayette	SF-AL0018-0052.398-W-L-01	\$500 FINE FOR DUMPING
Fayette	SF-AL0018-0054.485-E-R-01	\$500 FINE FOR DUMPING
Fayette	SF-AL0018-0054.585-E-R-01	\$500 FINE FOR DUMPING
Fayette	SF-AL0019-0000.106-N-R-01	PLEASE DON'T LITTER
Fayette	SF-AL0032-0000.001-E-R-01	\$500 FINE
Fayette	SF-AL0033-0000.775-S-R-01	\$500 FINE FOR DUMPING RUBBISH
Fayette	SF-AL0039-0016.921-N-R-01	\$500 FINE
Fayette	SF-AL0039-0022.941-S-R-01	\$500 FINE
Fayette	SF-AL0074-0002.164-E-R-01	NO LITTERING \$500 FINE
Fayette	SF-AL0074-0007.754-W-R-01	NO LITTERING \$500 FINE

ALDOT Active Anti-Litter Signage:
Fiscal Year 2021

ALDOT Area	ALDOT Asset ID*	Description
Fayette	SF-AL0074-0010.613-W-R-01	PLEASE DON'T LITTER
Fayette	SF-AL0074-0040.374-E-R-01	PLEASE DON'T LITTER
Fayette	SF-AL0074-0043.361-W-R-01	\$500 FINE FOR DUMPING RUBBISH
Fayette	SF-AL0074-0043.550-W-R-01	PLEASE DON'T LITTER
Fayette	SF-AL0074-0052.285-E-R-01	\$500 FINE FOR DUMPING
Fayette	SF-AL0074-0061.343-W-R-01	PLEASE DO NOT LITTER
Fayette	SF-AL0086-0000.016-E-R-02	\$500 FINE
Fayette	SF-AL0086-0011.313-E-R-01	\$500 FINE
Fayette	SF-AL0086-0015.659-E-R-01	\$500 FINE FOR DUMPING RUBBISH
Fayette	SF-AL0086-0020.869-E-R-01	\$500 FINE
Fayette	SF-AL0086-0027.384-W-R-01	\$500 FINE
Fayette	SF-AL0096-0000.120-E-R-01	\$500 FINE FOR DUMPING
Fayette	SF-AL0102-0000.056-E-R-02	\$500 FINE FOR DUMPING RUBBISH
Fayette	SF-AL0107-0016.111-N-R-01	PLEASE DON'T LITTER
Fayette	SF-AL0107-0019.053-S-R-01	NO LITTERING
Fayette	SF-AL0118-0018.111-E-R-02	NO LITTERING \$500 FINE
Fayette	SF-AL0118-0033.250-W-R-01	PLEASE DON'T LITTER
Fayette	SF-AL0118-0033.291-E-R-01	DO NOT LITTER
Fayette	SF-AL0118-0036.887-W-R-01	PLEASE DO NOT LITTER
Fayette	SF-AL0129-0015.030-S-R-01	PLEASE DON'T LITTER
Fayette	SF-AL0129-0021.428-N-R-01	NO LITTERING
Fayette	SF-AL0129-0024.765-S-R-01	PLEASE DON'T LITTER
Fayette	SF-AL0129-0027.743-S-R-01	NO LITTERING
Fayette	SF-AL0142-0000.126-E-R-01	NO LITTERING
Fayette	SF-AL0142-0000.413-E-R-01	PLEASE DON'T LITTER
Fayette	SF-AL0142-0001.717-W-R-02	NO LITTERING \$500 FINE
Fayette	SF-AL0159-0001.393-N-R-01	\$500 FINE
Fayette	SF-AL0159-0005.703-S-R-01	\$500 FINE
Fayette	SF-AL0159-0008.722-N-R-01	\$500 FINE
Fayette	SF-AL0159-0017.388-S-R-01	\$500 FINE
Fayette	SF-AL0171-0033.658-S-R-01	DO NOT LITTER
Fayette	SF-AL0171-0068.315-N-R-01	PLEASE DON'T LITTER
Fayette	SF-AL0171-0068.315-S-L-01	PLEASE DON'T LITTER
Fayette	SF-AL0171-0070.907-N-R-01	NO LITTERING \$500 FINE
Fayette	SF-AL0172-0016.899-W-R-01	PLEASE DON'T LITTER
Fayette	SF-AL0195-0021.645-N-R-01	PLEAS DO NOT LITTER
Fayette	SF-AL0195-0021.831-N-R-01	NO DUMPING \$500
Fayette	SF-AL0233-0000.132-N-R-01	PLEASE DON'T LITTER
Fayette	SF-AL0233-0000.184-S-R-01	PLEASE DON'T LITTER
Fayette	SF-AL0253-0001.849-S-R-01	PLEASE DON'T LITTER
Fayette	SF-AL0257-0005.263-N-R-01	PLEASE DON'T LITTER
Fayette	SF-IN0022-0000.788-E-R-01	PLEASE DON'T LITTER
Fayette	SF-IN0022-0016.760-W-R-01	PLEASE DON'T LITTER

ALDOT Active Anti-Litter Signage:
Fiscal Year 2021

ALDOT Area	ALDOT Asset ID*	Description
Fayette	SF-IN0059-0038.631-N-R-01	PLEASE DON'T LITTER
Fayette	SF-IN0059-0039.377-S-R-01	PLEASE DON'T LITTER/K.A.T.B.
Fayette	SF-IN0059-0040.758-S-R-02	\$500 FINE FOR DUMPING
Fayette	SF-IN0059-0052.290-S-R-01	\$500 FINE FOR DUMPING
Grove Hill	SF-AL0005-0009.244-N-L-01	PLEASE DON'T LITTER; KEEP ALABAMA BEAUTIFUL
Grove Hill	SF-AL0005-0014.433-N-R-01	DO NOT LITTER
Grove Hill	SF-AL0008-0025.041-E-R-01	PLEASE DONT LITER
Grove Hill	SF-AL0008-0031.917-W-R-01	PLEASE DONT LITER
Grove Hill	SF-AL0008-0039.242-E-R-01	PLEASE DONT LITER
Grove Hill	SF-AL0008-0051.074-W-R-01	PLEASE DONT LITTER
Grove Hill	SF-AL0010-0000.067-E-R-01	DO NOT LITTER
Grove Hill	SF-AL0010-0039.440-E-R-01	DON'T LITTER
Grove Hill	SF-AL0010-0040.095-E-L-01	DON'T LITTER
Grove Hill	SF-AL0012-0000.026-E-R-01	PLEASE DONT LITTER
Grove Hill	SF-AL0012-0047.638-E-R-01	\$500 FINE FOR DUMPING RUBBISH
Grove Hill	SF-AL0013-0048.507-S-R-01	PLEASE DO NOT LITTER
Grove Hill	SF-AL0013-0053.628-N-R-01	PLEASE DONT LITTER
Grove Hill	SF-AL0013-0102.465-N-L-01	PLEASE DON'T LITTER
Grove Hill	SF-AL0013-0117.660-N-R-01	PLEASE DON'T LITTER
Grove Hill	SF-AL0013-0132.347-N-L-01	PLEASE DON'T LITTER KEEP AL BE
Grove Hill	SF-AL0013-0133.065-N-R-01	PLEASE DON'T LITTER KEEP AL BE
Grove Hill	SF-AL0025-0035.254-N-R-01	PLEASE DON'T LITTER KEEP AL...
Grove Hill	SF-AL0025-0035.802-N-L-01	PLEASE DON'T LITTER KEEP AL...
Grove Hill	SF-AL0025-0036.146-N-R-01	\$500 FINE FOR DUMPING
Grove Hill	SF-AL0028-0041.209-E-R-01	PLEASE DON'T LITTER KEEP AL THE BEAUTIFUL
Grove Hill	SF-AL0028-0053.559-E-R-01	PLEASE DON'T LITTER KEEP AL THE BEAUTIFUL
Grove Hill	SF-AL0028-0054.825-E-L-01	PLEASE DON'T LITTER KEEP AL THE BEAUTIFUL
Grove Hill	SF-AL0028-0080.700-E-L-01	\$500.00 FINE FOR DUMPING
Grove Hill	SF-AL0029-0002.858-N-R-01	\$500 FINE FOR DUMPING
Grove Hill	SF-AL0056-0011.790-E-R-01	LITTERING \$500 FINE
Grove Hill	SF-AL0056-0017.209-E-L-01	LITTERING \$500 FINE
Grove Hill	SF-AL0057-0016.062-N-L-01	PLEASE DONT LITTER
Grove Hill	SF-AL0059-0092.700-N-R-01	\$500 FINE FOR DUMPING
Grove Hill	SF-AL0059-0092.700-N-R-02	\$500 FINE FOR DUMPING
Grove Hill	SF-AL0069-0021.575-N-L-01	\$500 FINE FOR DUMPING
Grove Hill	SF-AL0069-0038.732-N-R-01	\$500 FINE FOR DUMPING RUBBISH
Grove Hill	SF-AL0114-0004.511-E-R-01	\$500 FINE FOR DUMPING RUBBISH
Grove Hill	SF-AL0178-0001.675-E-L-01	\$500 FINE FOR DUMPING ON ROW
Grove Hill	SF-AL0178-0001.746-W-R-01	KEEP AL THE BEAUTIFUL
Guntersville	SF-AL0001-0250.955-N-R-01	KEEP AL BEAUTIFUL DON'T LITTER
Guntersville	SF-AL0001-0260.981-S-M-01	PLEASE DON'T LITTER
Guntersville	SF-AL0001-0279.321-S-R-01	\$ 500.00 FINE FOR DUMPING /ROW
Guntersville	SF-AL0001-0279.547-S-R-01	KEEP AL BEAUTIFUL DON'T LITTER

ALDOT Active Anti-Litter Signage:
Fiscal Year 2021

ALDOT Area	ALDOT Asset ID*	Description
Guntersville	SF-AL0001-0282.560-S-R-01	\$500 FINE FOR LITTERING
Guntersville	SF-AL0001-0283.490-S-R-01	\$500 FINE FOR DUMPING
Guntersville	SF-AL0001-0291.930-N-R-01	KEEP AL THE BEAUTIFUL
Guntersville	SF-AL0001-0297.230-S-R-01	\$500 FINE FOR LITTERING
Guntersville	SF-AL0001-0301.970-N-R-01	\$500 FINE FOR LITTERING
Guntersville	SF-AL0001-0302.320-S-R-01	\$500 FINE FOR LITTERING
Guntersville	SF-AL0001-0307.070-S-R-01	\$500 FINE FOR DUMPING
Guntersville	SF-AL0001-0307.140-S-R-01	\$500 FINE FOR DUMPING
Guntersville	SF-AL0001-0322.148-N-R-01	\$500 FINE FOR DUMPING RUBBISH
Guntersville	SF-AL0001-0322.600-N-R-01	\$500 FINE FOR DUMPING
Guntersville	SF-AL0001-0329.485-N-R-01	\$500 FINE FOR DUMPING
Guntersville	SF-AL0001-0352.772-S-R-02	\$500 FINE FOR DUMPING
Guntersville	SF-AL0002-0086.327-E-R-01	\$500 FINE FOR DUMPING RUBBISH
Guntersville	SF-AL0002-0107.868-E-R-01	\$500 FINE FOR DUMPING RUBBISH
Guntersville	SF-AL0002-0108.302-W-R-02	\$500 FINE FOR DUMPING RUBBISH
Guntersville	SF-AL0002-0111.563-W-R-01	\$500 FINE FOR DUMPING RUBBISH
Guntersville	SF-AL0002-0114.060--01-01	DO NOT LITTER
Guntersville	SF-AL0002-0114.134-W-R-01	\$500 FINE FOR DUMPING RUBBISH
Guntersville	SF-AL0003-0313.200-S-R-01	\$500 FINE FOR DUMPING
Guntersville	SF-AL0003-0324.890-N-R-01	\$500 FINE FOR DUMPING
Guntersville	SF-AL0003-0329.360-S-R-01	\$500 FINE FOR DUMPING
Guntersville	SF-AL0007-0196.269-S-R-01	\$500 FINE FOR DUMPING ON R/W
Guntersville	SF-AL0007-0203.352-S-R-02	\$500 FINE FOR DUMPING
Guntersville	SF-AL0009-0243.600-N-R-01	KEEP ALABAMA BEAUTIFUL
Guntersville	SF-AL0009-0259.300-N-R-01	PLEASE DON'T LITTER (RED/WHI)
Guntersville	SF-AL0009-0259.560-N-R-01	\$500 FOR DUMPING RUBBISH ON RW
Guntersville	SF-AL0009-0261.300-N-R-01	PLEASE DO NOT LITTER
Guntersville	SF-AL0009-0266.500-S-R-01	PLEASE DO NOT LITTER
Guntersville	SF-AL0009-0273.029-S-R-01	PLEASE DO NOT LITTER
Guntersville	SF-AL0020-0081.314-E-R-01	\$500 FINE FOR DUMPING RUBBISH
Guntersville	SF-AL0025-0214.227-N-R-01	\$500 FINE FOR DUMPING ON R.O.W
Guntersville	SF-AL0025-0242.571-N-R-01	\$500 FINE FOR DUMPING RUBBISH
Guntersville	SF-AL0025-0255.750-S-R-01	\$500 FINE FOR DUMPING
Guntersville	SF-AL0025-0257.042-S-R-01	PLEASE DO NOT LITTER
Guntersville	SF-AL0035-0000.907-N-R-03	\$500 FINE FOR DUMPING
Guntersville	SF-AL0035-0024.381-N-R-01	DO NOT LITTER
Guntersville	SF-AL0035-0024.406-S-R-01	DO NOT LITTER
Guntersville	SF-AL0053-0284.780-S-R-01	\$500 FINE FOR DUMPING RUBBISH
Guntersville	SF-AL0053-0287.850-S-R-01	\$500 FINE FOR DUMPING RUBBISH
Guntersville	SF-AL0053-0289.810-S-R-01	\$500 FINE FOR DUMPING RUBBISH
Guntersville	SF-AL0053-0291.840-N-R-01	KEEP AL THE BEAUTIFUL
Guntersville	SF-AL0053-0296.320-S-R-01	KEEP AL THE BEAUTIFUL
Guntersville	SF-AL0053-0322.639-N-R-01	\$500 FINE FOR DUMPING RUBBISH

ALDOT Active Anti-Litter Signage:
Fiscal Year 2021

ALDOT Area	ALDOT Asset ID*	Description
Guntersville	SF-AL0053-0337.810-S-R-01	\$500 FINE FOR DUMBING ON ROW
Guntersville	SF-AL0068-0023.050-E-R-01	PLEASE DO NOT LITTER
Guntersville	SF-AL0068-0041.436-E-R-01	KEEP AL THE BEAUTIFUL
Guntersville	SF-AL0068-0042.754-W-R-01	PLEASE DON'T LITTER
Guntersville	SF-AL0068-0044.130-W-R-01	PLEASE DO NOT LITTER
Guntersville	SF-AL0068-0052.790-W-R-01	PLEASE DO NOT LITTER
Guntersville	SF-AL0069-0242.730-N-R-01	\$500 FINE FOR DUMPING
Guntersville	SF-AL0069-0265.370-S-R-01	KEEP AL THE BEAUTIFUL
Guntersville	SF-AL0069-0274.890-S-R-01	KEEP AL THE BEAUTIFUL
Guntersville	SF-AL0069-0277.150-S-R-01	\$500 FINE FOR DUMPING
Guntersville	SF-AL0069-0277.870-N-R-01	KEEP AL THE BEAUTIFUL
Guntersville	SF-AL0069-0280.400-N-R-01	\$500 FINE FOR LITTERING
Guntersville	SF-AL0069-0280.540-S-R-01	\$500 FINE FOR LITTERING
Guntersville	SF-AL0074-0084.850-E-R-03	\$500 FINE FOR DUMPING
Guntersville	SF-AL0074-0087.300-W-R-01	\$500 FINE FOR DUMPING
Guntersville	SF-AL0074-0120.656-E-R-01	\$500 FINE FOR DUMPING
Guntersville	SF-AL0074-0137.570-E-R-01	PLEASE DON'T LITTER
Guntersville	SF-AL0074-0170.864-W-L-07	PLEASE DON'T LITTER
Guntersville	SF-AL0075-0100.390-N-R-01	DO NOT LITTER
Guntersville	SF-AL0075-0100.478-N-R-01	\$500.00 FINE
Guntersville	SF-AL0075-0104.530-S-R-01	\$500.00 FINE
Guntersville	SF-AL0075-0104.620-S-R-02	DO NOT LITTER
Guntersville	SF-AL0077-0094.818-N-R-01	\$500 FINE FOR DUMPING ON R.O.W
Guntersville	SF-AL0077-0102.531-S-R-02	\$500 FINE FOR DUMPING RUBBISH
Guntersville	SF-AL0077-0109.778-S-R-01	NO LITTERING/ MIN. FINE \$250
Guntersville	SF-AL0079-0071.690-S-R-01	\$500 FINE FOR DUMPING RUBBISH
Guntersville	SF-AL0079-0071.700-N-R-01	\$500 FINE FOR DUMPING RUBBISH
Guntersville	SF-AL0079-0090.755-S-R-01	DO NOT LITTER
Guntersville	SF-AL0079-0092.725-N-R-01	DO NOT LITTER
Guntersville	SF-AL0079-0092.932-S-R-01	DO NOT LITTER
Guntersville	SF-AL0079-0094.968-N-R-01	DO NOT LITTER
Guntersville	SF-AL0079-0101.674-N-R-01	DO NOT LITTER
Guntersville	SF-AL0079-0103.593-N-R-01	DO NOT LITTER
Guntersville	SF-AL0079-0103.988-S-R-01	DO NOT LITTER
Guntersville	SF-AL0079-0104.352-N-R-01	DO NOT LITTER
Guntersville	SF-AL0079-0106.778-S-R-01	DO NOT LITTER
Guntersville	SF-AL0079-0107.394-S-R-01	\$500 FINE FOR DUMPING
Guntersville	SF-AL0091-0024.650-N-R-02	\$500 FINE FOR DUMPING RUBBISH
Guntersville	SF-AL0091-0025.760-S-R-02	\$500 FINE FOR DUMPING RUBBISH
Guntersville	SF-AL0117-0000.316-N-R-01	\$500 FINE
Guntersville	SF-AL0117-0010.880-S-R-01	\$500 FINE FOR DUMP
Guntersville	SF-AL0117-0013.545-S-R-01	\$500 FINE FOR DUMP
Guntersville	SF-AL0117-0013.654-S-R-01	DO NOT LITTER

ALDOT Active Anti-Litter Signage:
Fiscal Year 2021

ALDOT Area	ALDOT Asset ID*	Description
Guntersville	SF-AL0117-0019.515-N-R-01	DO NOT LITTER
Guntersville	SF-AL0117-0019.610-S-R-01	DO NOT LITTER
Guntersville	SF-AL0157-0002.330-S-R-01	\$500 FINE FOR DUMPING RUBBISH
Guntersville	SF-AL0168-0008.470-E-R-01	\$500 FINE FOR DUMPING
Guntersville	SF-AL0168-0008.560-E-R-01	\$500 FINE FOR DUMPING
Guntersville	SF-AL0168-0012.833-W-R-02	\$500 FINE FOR DUMPING
Guntersville	SF-AL0168-0015.037-W-R-01	KEEP AL THE BEAUTIFUL
Guntersville	SF-AL0205-0002.430-N-R-01	\$500 FINE FOR DUMPING RUBBISH
Guntersville	SF-AL0205-0002.470-N-R-01	KEEP AL THE BEAUTIFUL
Guntersville	SF-AL0205-0004.770-S-R-01	\$500 FINE FOR DUMPING RUBBISH
Guntersville	SF-AL0211-0002.852-N-R-01	DO NOT LITTER
Guntersville	SF-AL0227-0027.010-N-R-01	KEEP AL BEAUTIFUL
Guntersville	SF-AL0227-0028.180-N-R-01	KEEP AL BEAUTIFUL
Guntersville	SF-AL0227-0035.160-S-R-01	\$500 FINE FOR DUMPING
Guntersville	SF-AL0227-0035.210-N-R-01	KEEP AL BEAUTIFUL
Guntersville	SF-AL0227-0037.080-S-R-01	\$500 FINE FOR DUMPING
Guntersville	SF-AL0227-0037.200-S-R-01	KEEP AL BEAUTIFUL
Guntersville	SF-AL0227-0038.330-S-R-01	\$500 FINE FOR DUMPING
Guntersville	SF-AL0273-0015.771-S-R-02	PLEASE HELP KEEP CH. CO. CLEAN
Guntersville	SF-AL0279-0008.504-S-R-01	\$500 FINE FOR DUMPING
Guntersville	SF-AL0279-0008.583-S-R-01	\$500 FINE FOR DUMPING
Guntersville	SF-IN0059-0101.034-S-L-02	\$500 FINE FOR DUMPING
Guntersville	SF-IN0059-0175.800-N-R-01	KEEP AL BEAUTIFUL DON'T LITTER
Guntersville	SF-IN0059-0180.720-S-R-02	KEEP AL BEAUTIFUL DON'T LITTER
Guntersville	SF-IN0059-0181.370-N-R-02	\$ 500.00 FINE FOR DUMPING
Guntersville	SF-IN0059-0181.380-N-R-01	PLEASE DON'T LITTER (RD/WH/BL)
Guntersville	SF-IN0059-0181.380-N-R-09	KEEP AL BEAUTIFUL DON'T LITTER
Guntersville	SF-IN0059-0182.600-S-R-01	KEEP AL BEAUTIFUL DON'T LITTER
Guntersville	SF-IN0059-0183.373-N-R-01	KEEP AL BEAUTIFUL DON'T LITTER
Guntersville	SF-IN0059-0191.034-N-M-02	\$500 FINE FOR DUMPING
Guntersville	SF-IN0059-0198.609-S-R-01	KEEP AL BEAUTIFUL DON'T LITTER
Guntersville	SF-IN0059-0198.879-N-R-01	DO NOT LITTER
Guntersville	SF-IN0065-0291.663-S-R-01	\$500 FINE FOR DUMPING RUBBISH
Guntersville	SF-IN0065-0292.030-N-R-01	\$500 FINE FOR DUMPING (RAMP)
Guntersville	SF-IN0065-0296.500-N-R-01	KEEP ALABAMA THE BEAUTIFUL
Guntersville	SF-IN0065-0299.185-S-R-01	\$500 FINE FOR DUMPING RUBBISH
Guntersville	SF-IN0065-0299.660-N-R-01	\$500 FINE FOR DUMPING (RAMP)
Guntersville	SF-IN0065-0300.691-N-R-01	\$500 FINE FOR DUMPING
Guntersville	SF-IN0065-0300.703-N-R-01	KEEP ALABAMA BEAUTIFUL
Guntersville	SF-IN0065-0301.057-S-R-01	\$500 FINE FOR DUMPING
Guntersville	SF-IN0065-0301.115-S-R-01	KEEP ALABAMA THE BEAUTIFUL (RAMP)
Guntersville	SF-IN0065-0303.285-S-R-01	\$500 FINE FOR DUMPING
Guntersville	SF-IN0065-0303.306-S-R-01	\$500 FINE FOR DUMPING RUBBISH (RAMP)

ALDOT Active Anti-Litter Signage:
Fiscal Year 2021

ALDOT Area	ALDOT Asset ID*	Description
Guntersville	SF-IN0065-0303.725-N-R-01	\$500 FINE FOR DUMPING (RAMP)
Guntersville	SF-IN0065-0307.290-S-R-01	\$500 FINE FOR DUMPING RUBBISH (RAMP)
Guntersville	SF-IN0065-0307.625-N-R-01	\$500 FINE FOR DUMPING RUBBISH (RAMP)
Guntersville	SF-IN0065-0310.291-N-R-01	\$500 FINE FOR DUMPING
Guntersville	SF-IN0065-0311.250-S-R-01	KEEP AL THE BEAUTIFUL
Mobile	SF-AL0003-0014.100-S-R-01	PLEASE DON'T LITTER KP AL BEAU
Mobile	SF-AL0003-0015.199-N-R-01	PLEASE DONT LITTER KEEP AL CLE
Mobile	SF-AL0003-0034.034-N-R-01	PLEASE DON'T LITTER, KEEP ALABAMA the BEAUTIFUL
Mobile	SF-AL0003-0036.709-S-R-01	KEEP ALABAMA THE BEAUTIFUL
Mobile	SF-AL0003-0067.850-S-R-01	PLEASE DON'T LITTER, KEEP ALABAMA the BEAUTIFUL
Mobile	SF-AL0003-0068.210-S-R-01	KEEP ALABAMA BEAUTIFUL
Mobile	SF-AL0003-0068.850-S-R-01	PLEASE DO NOT LITTER ON ALABAMA
Mobile	SF-AL0003-0072.019-N-R-01	PLEASE DON'T LITTER, KEEP ALABAMA the BEAUTIFUL
Mobile	SF-AL0012-0082.274-E-R-01	DO NOT LITTER
Mobile	SF-AL0012-0098.008-W-R-01	DO NOT LITTER
Mobile	SF-AL0015-0001.975-N-R-01	PLEASE DON'T LITTER, KEEP ALABAMA the BEAUTIFUL
Mobile	SF-AL0015-0003.324-N-R-01	\$500 FINE FOR DUMPING RUBBISH
Mobile	SF-AL0015-0025.649-S-R-01	\$500 FINE FOR DUMPING
Mobile	SF-AL0016-0036.509-E-R-01	ANTI. LITTER
Mobile	SF-AL0016-0042.995-W-R-01	DON'T LITTER
Mobile	SF-AL0016-0072.530-W-R-01	\$500 FINE FOR DUMP OF RUBBISH
Mobile	SF-AL0041-0000.500-N-R-01	\$500 FINE FOR DUMPING
Mobile	SF-AL0041-0005.860-S-R-01	\$500 FINE FOR DUMPING
Mobile	SF-AL0041-0009.747-N-R-01	DO NOT LITTER
Mobile	SF-AL0042-0036.085-E-R-01	ANTI LITER
Mobile	SF-AL0042-0043.209-W-R-01	ANTI LITTER
Mobile	SF-AL0042-0079.680-W-R-01	PLEASE DON'T LITTER
Mobile	SF-AL0059-0002.474-S-R-20	\$500 DUMP OF RUBBISH
Mobile	SF-AL0083-0000.413-N-R-01	DON'T LITTER ON ALABAMA
Mobile	SF-AL0083-0001.371-S-R-02	DON'T LITTER ON ALA
Mobile	SF-AL0113-0000.190-N-R-01	PLEASE DON'T LITTER, KEEP ALABAMA the BEAUTIFUL
Mobile	SF-AL0113-0000.200-N-R-01	PLEASE DON'T LITTER, KEEP ALABAMA the BEAUTIFUL
Mobile	SF-AL0135-0002.022-S-R-01	\$500 FINE/DUMP R.O.W.
Mobile	SF-AL0180-0001.979-E-R-01	DO NOT LITTER \$500 FINE
Mobile	SF-AL0180-0002.075-E-R-01	\$500 FINE FOR DUMPING
Mobile	SF-AL0180-0002.111-W-R-01	\$500 FINE FOR DUMPING
Mobile	SF-AL0180-0002.212-E-R-01	\$500 FINE FOR DUMPING
Mobile	SF-AL0180-0002.473-W-R-01	DO NOT LITTER \$500 FINE
Mobile	SF-AL0180-0002.775-E-R-01	\$500 FINE FOR DUMPING RUBBISH
Mobile	SF-AL0180-0002.895-W-R-01	\$500 FINE FOR DUMPING
Mobile	SF-AL0180-0002.940-E-R-01	DO NOT LITTER \$500 FINE
Mobile	SF-AL0180-0003.391-W-R-01	DO NOT LITTER \$500 FINE
Mobile	SF-AL0180-0003.898-E-R-01	DO NOT LITTER \$500 FINE

ALDOT Active Anti-Litter Signage:
Fiscal Year 2021

ALDOT Area	ALDOT Asset ID*	Description
Mobile	SF-AL0180-0004.288-W-R-01	DO NOT LITTER \$500 FINE
Mobile	SF-AL0180-0004.890-E-R-01	DO NOT LITTER \$500 FINE
Mobile	SF-AL0180-0005.000-W-R-01	\$500 FOR DUMPING RUBBISH
Mobile	SF-AL0180-0005.379-W-R-01	DO NOT LITTER \$500 FINE
Mobile	SF-AL0180-0006.005-E-R-01	DO NOT LITTER \$500 FINE
Mobile	SF-AL0180-0006.500-W-R-01	DO NOT LITTER \$500 FINE
Mobile	SF-AL0180-0006.860-E-R-01	\$500 FINE FOR DUMP OF RUBBISH
Mobile	SF-AL0180-0006.920-E-R-01	KEEP AL BEAUTIFUL/DONT LITTER
Mobile	SF-AL0180-0007.115-E-R-01	DO NOT LITTER \$500 FINE
Mobile	SF-AL0180-0007.580-W-R-01	DO NOT LITTER
Mobile	SF-AL0180-0008.013-E-R-01	DO NOT LITTER \$500 FINE
Mobile	SF-AL0180-0008.562-W-R-01	DO NOT LITTER \$500 FINE
Mobile	SF-AL0180-0008.950-W-R-01	\$500 FINE FOR DUMPING RUBBISH
Mobile	SF-AL0180-0009.082-E-R-01	DO NOT LITTER \$500 FINE
Mobile	SF-AL0180-0009.460-E-R-01	\$500 FINE FOR DUMPING RUBBISH
Mobile	SF-AL0180-0009.616-W-R-01	DO NOT LITTER
Mobile	SF-AL0180-0009.818-W-R-01	KEEP ALABAMA THE BEAUTIFUL
Mobile	SF-AL0180-0010.074-E-R-01	DO NOT LITTER \$500 FINE
Mobile	SF-AL0180-0010.500-W-R-01	\$500 FINE FOR DUMPING RUBBISH
Mobile	SF-AL0180-0010.718-W-R-01	DO NOT LITTER
Mobile	SF-AL0180-0011.250-E-R-01	\$500 FINE FOR DUMPING RUBBISH
Mobile	SF-AL0180-0013.090-W-R-01	\$500 FINE FOR DUMPING RUBBISH
Mobile	SF-AL0180-0014.300-E-R-01	\$500 FINE NO DUMPING ON STATE
Mobile	SF-AL0180-0014.650-E-R-01	DO NOT LITTER/\$500 FINE OR JAIL TIME
Mobile	SF-AL0180-0014.650-W-R-01	\$500 FINE NO DUMPING ON STATE
Mobile	SF-AL0180-0015.086-E-R-01	\$500 FINE FOR DUMPING RUBBISH
Mobile	SF-AL0180-0015.510-E-R-01	\$500 FINE FOR RUBBISH
Mobile	SF-AL0181-0002.212-S-R-01	DO NOT LITTER
Mobile	SF-AL0181-0006.141-N-R-01	DO NOT LITTER
Mobile	SF-AL0181-0010.017-N-R-01	DO NOT LITTER
Mobile	SF-AL0181-0010.017-S-R-01	PLEASE DON'T LITTER (R20-5)
Mobile	SF-AL0181-0015.435-S-R-02	DO NOT LITTER
Mobile	SF-AL0182-0016.774-W-R-01	PLEASE DONT LITTER KEEP AL BEA
Mobile	SF-IN0010-0000.342-E-R-01	PLEASE DONT LITTER
Mobile	SF-IN0010-0000.675-W-R-01	PLEASE CLN AREA AFT.EACH USE(2
Mobile	SF-IN0010-0000.675-W-R-05	PLEASE CLN AREA AFT.EACH USE
Mobile	SF-IN0010-0018.049-W-R-01	PLEASE DON'T LITTER KEEP ALABAMA
Mobile	SF-IN0010-0043.658-W-R-01	KEEP AL BEAUTIFUL
Mobile	SF-IN0010-0044.706-E-R-01	KEEP AL BEAUT. DON'T LITTER
Mobile	SF-IN0010-0065.567-W-M-01	PLEASE CLEAN AFTER USE W/C
Mobile	SF-IN0010-0065.940-W-R-01	PLEASE DO NOT LITTER/KEEP AL B
Mobile	SF-IN0065-0030.411-N-R-01	PLEASE DON'T LITTER
Mobile	SF-IN0065-0047.859-S-R-01	PLEASE DON'T LITTER

ALDOT Active Anti-Litter Signage:
Fiscal Year 2021

ALDOT Area	ALDOT Asset ID*	Description
Mobile	SF-IN0065-0084.970-N-R-01	KEEP ALA. BEAUTIFUL.
Mobile	SF-IN0065-0088.183-S-R-01	DON'T LITTER ON ALA.
Mobile	SF-IN0065-0088.238-S-R-01	KEEP ALA. BEAUTIFUL
Montgomery	SF-AL0001-0135.775-N-R-01	KEEP ALABAMA THE BEAUTIFUL
Montgomery	SF-AL0003-0133.940-S-R-01	KEEP ALABAMA THE BEAUTIFUL
Montgomery	SF-AL0003-0159.425-N-R-01	KEEP ALABAMA THE BEAUTIFUL
Montgomery	SF-AL0003-0176.627-N-R-02	PLEASE DONT LITTER
Montgomery	SF-AL0006-0160.046-W-L-01	\$500 FINE FOR DUMPING RUBBISH
Montgomery	SF-AL0006-0165.889-W-L-01	\$500 FINE FOR DUMPING RUBBISH
Montgomery	SF-AL0006-0171.523-E-R-01	PLEASE DONT LITTER
Montgomery	SF-AL0006-0179.161-W-L-01	PLEASE DONT LITTER
Montgomery	SF-AL0006-0197.921-W-R-01	PLEASE DO NOT LITTER
Montgomery	SF-AL0006-0199.809-E-R-01	PLEAS DO NOT LITTER
Montgomery	SF-AL0008-0074.131-E-R-04	\$500 FINE FOR DUMPING
Montgomery	SF-AL0008-0081.406-E-R-01	PLEASE DON'T LITTER
Montgomery	SF-AL0008-0081.406-E-R-02	KEEP ALABAMA BEAUTIFUL
Montgomery	SF-AL0008-0081.416-W-R-01	PLEASE DON'T LITTER
Montgomery	SF-AL0008-0090.045-E-R-01	DO NOT LITTER
Montgomery	SF-AL0008-0128.811-E-R-02	\$500 FINE
Montgomery	SF-AL0008-0128.814-W-L-02	\$500 FINE
Montgomery	SF-AL0008-0128.881-W-L-02	\$500 FINE
Montgomery	SF-AL0008-0152.158-W-L-01	\$500 FINE FOR DUMPING RUBBISH
Montgomery	SF-AL0008-0152.196-W-L-01	\$500 FINE FOR DUMPING RUBBISH
Montgomery	SF-AL0008-0201.693-E-L-01	\$500 FINE FOR DUMPING RUBBISH
Montgomery	SF-AL0009-0092.459-S-L-02	\$500 FINE FOR DUMPING RUBBISH
Montgomery	SF-AL0009-0109.304-N-R-02	PLEASE DONT LITTER
Montgomery	SF-AL0009-0110.036-N-R-01	\$500 FINE FOR DUMPING RUBBISH ON STATE PROPERTY
Montgomery	SF-AL0009-0111.003-S-L-01	PLEASE DONT LITTER
Montgomery	SF-AL0009-0111.720-N-R-01	\$500 FINE FOR DUMPING RUBBISH
Montgomery	SF-AL0009-0111.733-S-L-01	\$500 FINE FOR DUMPING RUBBISH
Montgomery	SF-AL0009-0111.782-S-L-01	\$500 FINE FOR DUMPING RUBBISH
Montgomery	SF-AL0010-0123.964-E-R-01	KEEP ALABAMA THE BEAUTIFUL
Montgomery	SF-AL0014-0117.159-E-R-01	PLEASE DON'T LITTER
Montgomery	SF-AL0014-0117.169-W-R-01	PLEASE DON'T LITTER
Montgomery	SF-AL0014-0208.300-E-R-01	KEEP ALABAMA THE BEAUTIFUL
Montgomery	SF-AL0014-0214.889-W-R-01	500 DOLLAR FINE DUMPIN RUBBISH
Montgomery	SF-AL0014-0218.250-W-R-01	KEEP ALABAMA THE BEAUTIFUL
Montgomery	SF-AL0015-0123.260-N-R-01	PLEASE DON'T LITTER
Montgomery	SF-AL0015-0176.243-N-R-01	KEEP ALABAMA THE BEAUTIFUL
Montgomery	SF-AL0015-0177.600-N-R-01	DUMP RUBBISH \$500 FINE
Montgomery	SF-AL0015-0178.161-S-R-01	\$500 FINE DUMPING ON ROW
Montgomery	SF-AL0015-0178.200-S-R-01	DUMP RUBBISH \$500 FINE
Montgomery	SF-AL0015-0192.838-N-R-01	PLEASE DONT LITTER AL THE BEAU

ALDOT Active Anti-Litter Signage:
Fiscal Year 2021

ALDOT Area	ALDOT Asset ID*	Description
Montgomery	SF-AL0015-0192.953-N-R-01	\$500 FINE DUMPING RUBBAGE
Montgomery	SF-AL0021-0127.595-S-R-01	KEEP ALABAMA BEAUTIFUL
Montgomery	SF-AL0022-0019.430-E-R-01	PLEASE DON'T LITTER
Montgomery	SF-AL0022-0026.425-E-R-01	PLEASE DO NOT LITTER
Montgomery	SF-AL0022-0026.435-E-R-01	KEEP ALABAMA BEAUTIFUL
Montgomery	SF-AL0022-0026.435-W-R-01	PLEASE DO NOT LITTER
Montgomery	SF-AL0038-0101.513-E-L-01	PLEASE DO NOT LITTER
Montgomery	SF-AL0038-0138.060-E-L-01	ALABAMA THE BEAUTIFUL
Montgomery	SF-AL0049-0000.238-N-R-01	PLEASE DO NOT LITTER
Montgomery	SF-AL0049-0004.006-S-R-01	PLEASE DO NOT LITTER
Montgomery	SF-AL0051-0112.150-N-R-01	KEEP ALABAMA THE BEAUTIFUL
Montgomery	SF-AL0051-0113.650-S-R-01	KEEP ALABAMA THE BEAUTIFUL
Montgomery	SF-AL0053-0092.546-N-R-02	PLEASE DONT LITTER
Montgomery	SF-AL0053-0093.592-S-L-01	PLEASE DONT LITTER
Montgomery	SF-AL0053-0100.522-S-L-01	\$500 FINE FOR DUMPING RUBBISH
Montgomery	SF-AL0053-0160.040-N-R-01	\$500 FINE FOR DUMPING
Montgomery	SF-AL0110-0014.125-E-R-01	PLEASE DO NOT LITTER
Montgomery	SF-AL0126-0005.096-E-R-02	\$500 FINE FOR DUMPING RUBBISH
Montgomery	SF-AL0126-0005.098-W-L-02	\$500 FINE FOR DUMPING RUBBISH
Montgomery	SF-AL0140-0011.923-W-R-01	\$500 FINE DUMPING RUBBISH
Montgomery	SF-AL0147-0005.800-N-R-01	KEEP ALABAMA THE BEAUTIFUL
Montgomery	SF-AL0147-0008.575-S-R-02	KEEP ALABAMA THE BEAUTIFUL
Montgomery	SF-AL0152-0001.600-E-R-02	PLEASE DONT LITTER
Montgomery	SF-AL0152-0004.045-W-L-01	PLEASE DONT LITTER
Montgomery	SF-AL0152-0005.526-W-L-02	\$500 FINE FOR DUMPING RUBBISH
Montgomery	SF-AL0152-0005.533-E-R-02	\$500 FINE FOR DUMPING RUBBISH
Montgomery	SF-AL0169-0023.928-N-R-01	PLEASE DONT LITTER
Montgomery	SF-AL0169-0024.505-N-R-01	KEEP ALABAMA THE BEAUTIFUL
Montgomery	SF-AL0169-0026.900-S-R-01	KEEP ALABAMA THE BEAUTIFUL
Montgomery	SF-AL0185-0020.410-S-R-01	KEEP ALABAMA THE BEAUTIFUL
Montgomery	SF-AL0229-0003.628-N-R-01	PLEASE DO NOT LITTER
Montgomery	SF-AL0267-0501.546-N-R-01	KEEP ALABAMA THE BEAUTIFUL
Montgomery	SF-AL0267-0506.545-S-R-01	KEEP ALABAMA THE BEAUTIFUL
Montgomery	SF-IN0065-0106.268-S-R-03	KEEP ALABAMA THE BEAUTIFUL
Montgomery	SF-IN0065-0112.693-S-R-01	KEEP ALABAMA THE BEAUTIFUL
Montgomery	SF-IN0065-0115.357-N-R-03	KEEP ALABAMA THE BEAUTIFUL
Montgomery	SF-IN0065-0126.243-S-R-03	KEEP ALABAMA THE BEAUTIFUL
Montgomery	SF-IN0065-0131.263-N-R-02	KEEP ALABAMA THE BEAUTIFUL
Montgomery	SF-IN0065-0133.358-N-R-01	KEEP ALABAMA THE BEAUTIFUL
Montgomery	SF-IN0065-0140.374-S-R-02	KEEP ALABAMA THE BEAUTIFUL
Montgomery	SF-IN0065-0142.962-N-R-02	KEEP ALABAMA THE BEAUTIFUL
Montgomery	SF-IN0065-0149.884-S-R-03	KEEP ALABAMA THE BEAUTIFUL
Montgomery	SF-IN0065-0152.569-N-R-02	KEEP ALABAMA THE BEAUTIFUL

ALDOT Active Anti-Litter Signage:
Fiscal Year 2021

ALDOT Area	ALDOT Asset ID*	Description
Montgomery	SF-IN0065-0156.353-S-R-02	KEEP ALABAMA THE BEAUTIFUL
Montgomery	SF-IN0065-0159.093-N-R-01	PLEASE DONT LITTER
Montgomery	SF-IN0065-0165.142-S-L-02	PLEASE DONT LITTER
Montgomery	SF-IN0065-0173.808-N-R-02	PLEASE DONT LITTER
Montgomery	SF-IN0085-0015.769-N-R-01	PLOW DONT LITTER
Montgomery	SF-IN0085-0018.574-N-R-01	PLEASE DONT LITTER
Montgomery	SF-IN0085-0018.579-N-M-01	PLEASE DON'T LITTER
Montgomery	SF-IN0085-0047.000-S-R-01	PLS DNT LTR/KEEP AL THE BEAUTI
Montgomery	SF-IN0085-0047.390-S-M-01	PLS DNT LTR/KEEP AL THE BEAUTI
Montgomery	SF-IN0085-0047.536-N-M-01	KEEP ALABAMA BEAUTIFUL
Montgomery	SF-IN0085-0047.536-N-R-01	KEEP ALABAMA BEAUTIFUL
Montgomery	SF-IN0085-0047.694-N-R-01	\$500 FINE FOR DUMPING ON ROW
Montgomery	SF-IN0085-0069.098-S-R-01	\$500 FINE FOR DUMPING ON ROW
Montgomery	SF-IN0085-0069.162-N-R-01	\$500 FINE FOR DUMPING ROW
Montgomery	SF-OTHER0665-0132.913--01-02	PLEASE CLEAN AFTER DUMPING
Troy	SF-AL0001-0010.838-N-L-01	PLEASE DON'T LITTER
Troy	SF-AL0001-0064.274-N-R-02	DON'T BE A LITTER BUG
Troy	SF-AL0006-0235.272-E-L-01	\$500 FINE FOR DUMPING
Troy	SF-AL0006-0239.757-E-L-02	DONT BE A LITTER BUG KEEP EUFA
Troy	SF-AL0006-0239.783-E-L-02	PLEASE DONT LITTER AL BEAUTIFU
Troy	SF-AL0009-0043.390-N-R-01	DO NOT LITTER
Troy	SF-AL0009-0073.849-N-L-01	DO NOT LITTER
Troy	SF-AL0010-0136.503-E-R-02	DO NOT LITTER
Troy	SF-AL0010-0172.373-E-R-01	DON'T LITTER
Troy	SF-AL0010-0190.515-E-L-01	DON'T LITTER
Troy	SF-AL0010-0190.686-E-R-01	KEEP ALABAMA THE BEAUTIFUL
Troy	SF-AL0010-0217.289-E-L-01	PLEASE DON'T LITTER
Troy	SF-AL0012-0203.239-E-M-01	\$500 FINE FOR DUMPING RUBBISH
Troy	SF-AL0012-0214.171-E-R-01	PLEASE DON'T LITTER KEEP AL...
Troy	SF-AL0012-0216.442-E-R-02	PLEASE DON'T LITTER KEEP AL...
Troy	SF-AL0012-0218.270-E-L-02	PLEASE DON'T LITTER KEEP AL...
Troy	SF-AL0012-0230.759-E-L-01	\$500 FINE FOR DUMPING RUBBISH
Troy	SF-AL0012-0230.759-E-R-01	\$500 FINE FOR DUMPING RUBBISH
Troy	SF-AL0012-0231.161-E-L-01	PLEASE DON'T LITTER KEEP AL...
Troy	SF-AL0012-0574.379-N-R-01	PLEASE DON'T LITTER KEEP ALA. THE BEAUTIFUL
Troy	SF-AL0015-0123.114-N-L-01	DO NOT LITTER
Troy	SF-AL0030-0011.875-E-L-01	KEEP ALABAMA THE BEAUTIFUL
Troy	SF-AL0030-0012.223-E-R-02	EUFAULA THE BEAUTIFUL
Troy	SF-AL0030-0012.223-E-R-03	TAKE PRIDE DON'T LITTER
Troy	SF-AL0051-0041.687-N-R-01	PLEASE DO NOT LITTER
Troy	SF-AL0052-0065.781-E-L-01	\$500 FINE FOR DUMPING RUBBISH
Troy	SF-AL0052-0067.617-E-R-01	KEEP ALABAMA THE BEAUTIFUL
Troy	SF-AL0052-0080.725-E-L-01	PLEASEDON'T LITTER KEEP ALABA

ALDOT Active Anti-Litter Signage:
Fiscal Year 2021

ALDOT Area	ALDOT Asset ID*	Description
Troy	SF-AL0053-0027.147-N-R-01	\$500 FINE FOR DUMPING ON ROW
Troy	SF-AL0053-0048.045-S-R-01	THANK YOU FOR NOT LITTERING
Troy	SF-AL0053-0048.045-S-R-02	MAX. FINE \$500
Troy	SF-AL0053-0057.057-N-R-01	PLEASE DON'T LITTER
Troy	SF-AL0053-0088.673-N-L-01	PLEASE DO NOT LITTER
Troy	SF-AL0087-0050.179-N-R-01	DON'T LITTER
Troy	SF-AL0095-0047.807-N-R-01	KEEP ALABAMA THE BEAUTIFUL
Troy	SF-AL0095-0062.536-N-R-01	KEEP ALABAMA THE BEAUTIFUL
Troy	SF-AL0095-0063.673-N-L-01	KEEP ALABAMA THE BEAUTIFUL
Troy	SF-AL0105-0001.299-N-R-01	PLEASE DON'T LITTER KEEP AL BE
Troy	SF-AL0109-0006.248-N-R-01	KEEP ALABAMA THE BEAUTIFUL
Troy	SF-AL0109-0008.483-N-L-01	KEEP ALABAMA THE BEAUTIFUL
Troy	SF-AL0123-0034.788-N-R-01	\$500 FINE FOR DUMPING RUBBISH
Troy	SF-AL0125-0019.805-N-R-01	DON'T LITTER
Troy	SF-AL0125-0019.805-N-R-01	DON'T LITTER
Troy	SF-AL0130-0014.477-E-L-01	DON'T LITTER
Troy	SF-AL0130-0014.695-E-R-01	\$500 FINE FOR DUMPING RUBBISH
Troy	SF-AL0130-0014.695-E-R-02	\$500 FINE FOR DUMPING RUBBISH
Troy	SF-AL0131-0016.073-N-R-01	PLEASE DON'T LITTER, KEEP ALABAMA THE BEAUTIFUL
Troy	SF-AL0131-0020.810-N-L-01	PLEASE DON'T LITTER, KEEP ALABAMA THE BEAUTIFUL
Troy	SF-AL0134-0070.619-E-L-01	\$500 FINE FOR DUMPING ON ROW
Troy	SF-AL0134-0070.634-E-L-01	\$500 FINE FOR DUMPING ON ROW
Troy	SF-AL0134-0070.651-E-L-01	\$500 FINE FOR DUMPING ON ROW
Troy	SF-AL0165-0003.150-N-R-01	KEEP ALABAMA THE BEAUTIFUL
Troy	SF-AL0167-0048.863-N-R-01	KEEP ALABAMA BEAUTIFUL
Troy	SF-AL0201-0000.065-N-R	PLEASE DON'T LITTER
Troy	SF-AL0201-0001.477-N-L	PLEASE DON'T LITTER
Troy	SF-AL0210-0001.693-E-L-01	PLEASE DON'T LITTER KEEP ALABA
Troy	SF-AL0210-0009.800-E-L-01	KEEP ALABAMA THE BEAUTIFUL
Troy	SF-AL0210-0012.094-E-L-01	KEEP ALABAMA THE BEAUTIFUL
Troy	SF-AL0223-0011.414-N-L-01	DON'T LITTER
Troy	SF-AL0239-0001.176-N-R-02	\$500 FINE FOR DUMPING
Troy	SF-AL0239-0001.224-N-R-02	\$500 FINE FOR DUMPING
Troy	SF-AL0239-0001.229-N-R-02	\$500 FINE FOR DUMPING
Tuscaloosa	SF-AL0003-0223.227-N-R-01	\$500 FINE FOR DUMPING RUB
Tuscaloosa	SF-AL0003-0236.945-S-R-01	\$500 FINE FOR DUMPING RUB
Tuscaloosa	SF-AL0003-0240.530-N-R-01	PLEASE DON'T LITTER
Tuscaloosa	SF-AL0005-0097.425-N-R-01	\$500 FINE FOR DUMPING RUB
Tuscaloosa	SF-AL0005-0097.442-S-R-01	\$500 FINE FOR DUMPING RUB
Tuscaloosa	SF-AL0006-0044.909-W-R-01	\$500 FINE FOR DUMPING RUBBISH
Tuscaloosa	SF-AL0006-0099.477-E-R-01	\$500 FINE FOR DUMPING RUB
Tuscaloosa	SF-AL0006-0103.181-W-R-01	\$500 FINE FOR DUMPING RUB
Tuscaloosa	SF-AL0006-0105.882-E-R-01	\$500 FINE FOR DUMPING RUB

ALDOT Active Anti-Litter Signage:
Fiscal Year 2021

ALDOT Area	ALDOT Asset ID*	Description
Tuscaloosa	SF-AL0006-0109.189-E-R-01	\$500 FINE FOR DUMPING RUBBISH
Tuscaloosa	SF-AL0006-0113.842-W-R-01	\$500 FINE FOR DUMPING RUB
Tuscaloosa	SF-AL0007-0006.800-N-R-01	KEEP ALABAMA BEAUTIFUL
Tuscaloosa	SF-AL0007-0006.800-N-R-02	\$500 FINE FOR DUMPING RUBBISH
Tuscaloosa	SF-AL0007-0008.300-N-L-01	\$500 FINE FOR DUMPING
Tuscaloosa	SF-AL0007-0010.700-N-L-01	KEEP ALABAMA BEAUTIFUL
Tuscaloosa	SF-AL0007-0010.700-N-L-02	\$500 FINE FOR DUMPING RUBBISH
Tuscaloosa	SF-AL0007-0024.500-N-R-01	PLEASE DO NOT LITTER
Tuscaloosa	SF-AL0007-0027.000-N-L-01	PLEASE DO NOT LITTER
Tuscaloosa	SF-AL0007-0059.198-N-R-01	\$500 FINE FOR DUMPING RUBBISH
Tuscaloosa	SF-AL0007-0075.412-S-R-01	\$500 FINE FOR DUMPING RUBBISH
Tuscaloosa	SF-AL0007-0087.470-N-R-02	\$500 FINE FOR DUMPING TRASH ON
Tuscaloosa	SF-AL0007-0089.760-N-R-01	\$500 FINE FOR DUMPING RUBBISH
Tuscaloosa	SF-AL0007-0102.158-S-R-01	\$500 FINE FOR DUMPING RUBBISH
Tuscaloosa	SF-AL0007-0103.671-S-R-03	DON'T BE A LITTER BUG
Tuscaloosa	SF-AL0017-0139.900-N-R-01	KEEP ALABAMA BEAUTIFUL
Tuscaloosa	SF-AL0017-0139.900-N-R-02	\$500 FINE FOR DUMPING RUBBISH
Tuscaloosa	SF-AL0017-0143.400-N-L-01	KEEP ALABAMA BEAUTIFUL
Tuscaloosa	SF-AL0017-0143.400-N-L-02	\$500 FINE FOR DUMPING RUBBISH
Tuscaloosa	SF-AL0022-0046.470-W-R-01	\$500 FINE FOR DUMPING RUB
Tuscaloosa	SF-AL0022-0049.839-W-R-01	\$500 FINE FOR DUMPING RUB
Tuscaloosa	SF-AL0022-0058.609-E-R-01	\$500 FINE FOR DUMPING
Tuscaloosa	SF-AL0022-0059.231-E-R-01	\$500 FINE FOR DUMPING RUB
Tuscaloosa	SF-AL0022-0062.538-W-R-01	\$500 FINE FOR DUMPING
Tuscaloosa	SF-AL0022-0075.012-E-R-01	\$500 FINE FOR DUMPING RUBBISH
Tuscaloosa	SF-AL0022-0075.123-E-R-02	NO LITTERING
Tuscaloosa	SF-AL0022-0075.214-E-R-01	\$500 FOR DUMPING RUB
Tuscaloosa	SF-AL0022-0078.189-W-R-01	\$500 FINE FOR DUMPING RUB
Tuscaloosa	SF-AL0022-0080.683-W-R-01	\$500 FINE FOR DUMPING RUB
Tuscaloosa	SF-AL0069-0149.326-S-R-02	\$500 FINE FOR DUMPING RUBBISH
Tuscaloosa	SF-AL0069-0153.370-S-R-01	\$500 FINE FOR DUMPING RUBBISH
Tuscaloosa	SF-AL0069-0153.475-N-R-01	\$500 FINE FOR DUMPING RUBBISH
Tuscaloosa	SF-AL0069-0157.187-N-R-03	\$500 FINE FOR DUMPING RUBBISH
Tuscaloosa	SF-AL0069-0179.112-S-R-01	\$500 FINE
Tuscaloosa	SF-AL0069-0179.178-S-R-01	\$500 FINE DUMP RUBBISH ON ROW
Tuscaloosa	SF-AL0139-0000.850-N-R-01	\$500 FINE FOR DUMPING RUB
Tuscaloosa	SF-AL0139-0019.135-S-R-01	\$500 FINE FOR DUMPING RUB
Tuscaloosa	SF-AL0145-0001.474-N-R-01	\$500 FINE FOR DUMPING RUB
Tuscaloosa	SF-AL0145-0006.850-S-R-01	\$500 FINE FOR DUMPING
Tuscaloosa	SF-AL0171-0023.455-S-R-01	\$500 FINE FOR DUMPING RUBBISH
Tuscaloosa	SF-AL0183-0046.957-S-R-01	\$500 FINE FOR DUMPING RUB
Tuscaloosa	SF-AL0191-0000.550-S-R-01	\$500 FINE FOR DUMPING RUB
Tuscaloosa	SF-AL0191-0003.918-N-R-01	\$500 FINE FOR DUMPING RUB

ALDOT Active Anti-Litter Signage:
Fiscal Year 2021

ALDOT Area	ALDOT Asset ID*	Description
Tuscaloosa	SF-AL0191-0010.146-N-R-01	\$500 FINE FOR DUMPING RUB
Tuscaloosa	SF-AL0191-0013.220-S-R-01	\$500 FINE FOR DUMPING RUB
Tuscaloosa	SF-AL0215-0010.385-S-R-01	\$500 FINE
Tuscaloosa	SF-AL0216-0000.180-E-R-01	\$500 FINE FOR DUMP. ON ROW
Tuscaloosa	SF-AL0216-0025.838-W-R-02	\$500 FINE FOR DUMPING R.O.W.
Tuscaloosa	SF-IN0059-0000.100-N-R-01	PLEASE DO NOT LITTER
Tuscaloosa	SF-IN0059-0000.402-N-R-01	PLEASE CLEAN AREA AFTER EA USE
Tuscaloosa	SF-IN0059-0070.336-S-R-01	KEEP AMERICA BEAUTIFUL
Tuscaloosa	SF-IN0059-0076.032-N-R-01	PLEASE DON'T LITTER
Tuscaloosa	SF-IN0065-0213.123-S-R-01	PLEASE DON'T LITTER
Tuscaloosa	SF-IN0065-0213.268-S-R-01	PLEASE DON'T LITTER
Tuscaloosa	SF-IN0065-0213.489-N-R-01	PLEASE DON'T LITTER
Tuscumbia	SF-AL0002-0000.665-E-R-01	PLEASE DON'T LITTER
Tuscumbia	SF-AL0002-0020.681-E-R-01	\$500 FINE FOR DUMPING ON ROW
Tuscumbia	SF-AL0002-0024.037-W-R-01	\$500 FINE FOR DUMPING RUBBISH
Tuscumbia	SF-AL0002-0026.412-E-R-01	\$500 FINE FOR DUMPING RUBBISH
Tuscumbia	SF-AL0002-0026.437-E-R-01	PLEASE DONT LITTER
Tuscumbia	SF-AL0002-0027.351-W-R-01	PLEASE DONT LITTER
Tuscumbia	SF-AL0002-0029.474-W-R-01	PLEASE DONT LITTER
Tuscumbia	SF-AL0002-0042.501-W-R-01	\$500 FINE FOR DUMPING RUB
Tuscumbia	SF-AL0002-0055.840-W-R-02	UNLAWFUL TO LITTER
Tuscumbia	SF-AL0002-0059.631-W-R-01	KEEP ALABAMA THE BEAUTIFUL
Tuscumbia	SF-AL0013-0287.590-N-R-01	KEEP ALABAMA THE BEAUTIFUL
Tuscumbia	SF-AL0013-0300.408-N-R-01	PLEASE DON'T LITTER
Tuscumbia	SF-AL0013-0307.637-N-R-01	PLEASE DONT LITTER
Tuscumbia	SF-AL0013-0307.640-S-R-01	PLEASE DON'T LITTER
Tuscumbia	SF-AL0013-0335.777-S-R-01	PLEASE DONT LITTER
Tuscumbia	SF-AL0017-0346.414-S-R-01	PLEASE DON'T LITTER
Tuscumbia	SF-AL0020-0000.253-E-R-01	KEEP ALABAMA THE BEAUTIFUL
Tuscumbia	SF-AL0020-0040.723-E-R-01	PLEASE DONT LITTER
Tuscumbia	SF-AL0020-0045.986-W-R-01	KEEP ALABAMA THE BEAUTIFUL
Tuscumbia	SF-AL0020-0047.098-E-R-01	KEEP ALABAMA THE BEAUTIFUL
Tuscumbia	SF-AL0020-0050.502-W-R-01	KEEP ALABAMA THE BEAUTIFUL
Tuscumbia	SF-AL0020-0050.767-E-R-01	PLAESE DONT LITTER
Tuscumbia	SF-AL0020-0059.857-E-R-02	NO LITTERING \$500 FINE
Tuscumbia	SF-AL0020-0061.254-W-M-01	PLEASE DONT LITTER
Tuscumbia	SF-AL0020-0061.254-W-R-01	PLEASE DONT LITTER
Tuscumbia	SF-AL0024-0025.870-E-R-01	PLEASE DON'T LITTER KEEP ALABA
Tuscumbia	SF-AL0024-0038.016-E-R-01	PLEASE DON'T LITTER KEEP ALABA
Tuscumbia	SF-AL0024-0038.222-W-R-01	PLEASE DONT LITTER KEEP AMERIC
Tuscumbia	SF-AL0024-0063.525-W-R-01	PLEASE DONT LITTER KEEP ALABAM
Tuscumbia	SF-AL0033-0015.052-N-R-01	PLEASE DONT LITTER
Tuscumbia	SF-AL0033-0017.987-S-R-01	PLEASE DONT LITTER KEEP AL. BE

ALDOT Active Anti-Litter Signage:
Fiscal Year 2021

ALDOT Area	ALDOT Asset ID*	Description
Tuscumbia	SF-AL0033-0021.850-S-R-01	PLEASE DONT LITTER KEEP AL BEA
Tuscumbia	SF-AL0033-0029.275-N-R-01	\$500 FINE FOR DUMPING RUBBISH
Tuscumbia	SF-AL0033-0033.622-S-R-01	\$500 FINE FOR DUMPIN RUBBISH
Tuscumbia	SF-AL0033-0039.542-N-R-01	PLEASE DONT LITTER KEEP AL BEA
Tuscumbia	SF-AL0064-0014.722-W-R-01	\$500 FINE FOR DUMPING RUB
Tuscumbia	SF-AL0099-0020.229-S-R-01	PLEASE DONT LITTER
Tuscumbia	SF-AL0101-0020.074-N-R-01	\$500 FINE FOR DUMPING ON ROW
Tuscumbia	SF-AL0101-0039.033-S-R-01	PLEASE DONT LITTER
Tuscumbia	SF-AL0133-0015.658-S-R-01	\$500 FINE FOR DUMPING
Tuscumbia	SF-AL0157-0046.084-N-R-01	\$500 FINE FOR DUMPING RUBBISH
Tuscumbia	SF-AL0157-0091.014-S-R-01	PLEASE DONT LITTER KEEP AL BEA
Tuscumbia	SF-AL0184-0007.879-W-R-03	NO DUMPING \$500 FINE
Tuscumbia	SF-AL0184-0008.929-E-R-01	\$500 FINE FOR DUMPING
Tuscumbia	SF-AL0184-0008.929-W-R-01	\$500 FINE FOR DUMPING
Tuscumbia	SF-AL0207-0000.999-N-R-02	PLEASE DONT LITTER
Tuscumbia	SF-AL0207-0013.989-S-R-01	PLEASE DONT LITTER
Tuscumbia	SF-IN0065-0317.739-N-R-01	PLEASE DON'T LITTER
Tuscumbia	SF-IN0065-0332.674-S-R-01	PLEASE DON'T LITTER
Tuscumbia	SF-IN0065-0338.744-S-R-01	PLEASE DON'T LITTER
Tuscumbia	SF-IN0065-0341.699-N-R-01	PLEAS DON'T LITTER
Tuscumbia	SF-IN0065-0350.312-S-R-01	PLEASE DON'T LITTER
Tuscumbia	SF-IN0065-0355.085-N-R-01	KEEP ALABAMA BEAUTIFUL
Tuscumbia	SF-IN0065-0365.893-S-R-01	PLEASE DON'T LITTER
Tuscumbia	SF-IN0565-0002.080-E-R-01	KEEP ALABAMA BEAUTIFUL...
Tuscumbia	SF-IN0565-0004.100-E-R-01	KEEP ALABAMA BEAUTIFUL...
Tuscumbia	SF-IN0565-0004.273-W-R-01	KEEP ALABAMA BEAUTIFUL
Tuscumbia	SF-IN0565-0006.900-W-R-01	KEEP ALABAMA BEAUTIFUL
Tuscumbia	SF-OTHER0002-0012.773--01-01	NO LITTERING \$500 FINE

* Asset ID format: SF-XXXXXX-YYYY.YYY-Z-Z-Z-Z. XXXXXX = route ID; YYYY.YYY = route milepost.

ALDOT Watershed Boundary Signage: Comprehensive Review, June 2021

Alabama River



Black Warrior River



Cahaba River



Chattahoochee River



Coosa River



Escambia River



Perdido River



Tallapoosa River



Tennessee River



Tombigbee River



**Specifics as Related to Contract October 1, 2019-September 30, 2021
First Quarter Reporting Period 10/01/2020 – 12/31/2020**

The contract for 2019-21 between Alabama PALS and ALDOT was finalized and received by Alabama PALS in July 2019, and includes components which both parties feel will best benefit the growth and maintenance of these valuable statewide programs.

ALDOT and PALS have made final changes to a new and more information specific data base, which will be kept and updated by Alabama PALS. (See Data Base Below) This data base upgrade has afforded PALS a better and more efficient way in which to monitor compliance for the program, keep better contact with the volunteer adoptees, as well as beginning and creating and implementing a new and efficient inspection process for the program.

All new data received from this point forward should reflect accurate information for each adopted mile. The data base is now updated (as of December 31, 2019) with the ability to view exact numbers and locations of State, Federal and County adopted miles. Total miles, groups included in report)

PALS continues to receive a very high level of responses and new applications (see **attachments**) for Adopt A Mile and Adopt a Stream programs during the First Quarter of 2020-21. A new Compliance Reporting Form has been included in the PALS/ Adopt A Mile newsletter, where groups and individuals, PALS Chapters and others can report a group that is not keeping their respective mile of highway cleaned on a regular basis. PALS continues to work with ALDOT to identify miles that are not in the new data base system, did not transfer from the old data base, or were not entered into the old system originally.

2020 Alabama PALS Statewide Governor's Awards Program

The 2019 Statewide Governors Awards program was held at the Renaissance Hotel in Montgomery on November 13, 2019. 40 + awards were presented in categories including, Adopt A Mile, Adopt A Stream, Clean Campus, Spring Cleanup Awards, Volunteer of the Year, Coastal Cleanup, City, County and others. Over 250 statewide volunteers attended the luncheon. PALS presented to awards to volunteers representing 23 Alabama counties.

Due to COVID19 restrictions, The in person 2020 Alabama PALS Governor's Awards was cancelled.

PALS changed the procedure for 2020 Governor's Awards Program due to Covid-19. Changes are made, Alabama PALS will schedule the presentation of all awards on a local basis or by Zoom conference for all winning nominations. Awards will be presented at County Commissions, City Council, schools etc. meetings.

New Adoptees and Miles Adopted 10/01/20-12/31/20(see Attached List)

Attached list of AAM applications and signs erected is attached to this report. Reports for all applications, signs mailed and erected are included in each quarterly reports.

Safety Vests are available for all adoptees on State and Federal highways, and notices have been sent to all AAM participants regarding the availability of vests.

Adopt A Mile Signs to be Replaced

Margaret continues to send sent letters to ALDOT District Engineers regarding the replacement of respective signs for each district, and will continue follow up on future sign replacement as the requests come into the PALS office. As data is updated and added to the new AAM data base, Margaret will continue to correspond with all ALDOT district office in regard to removal or replacement of AAM signs.

ALDOT District Office Correspondence

Margaret remains in touch with ALDOT District offices regarding the new protocol for the Adopt A Mile program. Margaret feels like all Districts are excited about the protocol for the program and feel like having PALS handle all paperwork and signage enables the adoptees to receive the signs in a timely fashion.

Ongoing contact is made with respective District offices regarding applications, paperwork and erecting of AAM signs. District offices of ALDOT have been very willing to assist the PALS office in all aspects.

PALS would like to encourage all ALDOT offices to report to the PALS office, all miles that appear to be picked up on a regular basis, or signs that have faded and become unable to be read. PALS will contact the respective group.

The 2021 “Don’t Drop It On Alabama” Statewide Cleanup

The 2021 Spring Cleanup will run the entire month of April 2021. PALS will continue to work with the Association of County Commissions to continue cleanups in a 67 counties.

Due to Covid-19, Alabama PALS extended the 2020 “Don’t Drop It On Alabama” Spring Cleanup until the end of September 2020. Planned cleanup efforts were planned for all 67 Alabama countries, as well as all Alabama Community Colleges campuses and areas. All materials and supplies were picked up or delivered by March 30th.

To date, over 330 tons have been reported as picked up during the 2020 cleanup effort. Reports are still being received and PALS will work with each planned city, county or volunteer group cleanup to give them additional time to participate.

Materials and Supplies Furnished for 2020 Spring Cleanup

175,000 Large Trash Bags w/ PALS Corporate Sponsors and Partners Logo's
2019 Window Decals
Ad Slicks for promoting cleanup
Reporting Forms
PALS Program Booklets
Adopt A Mile brochures
Adopt A Stream brochures
Alabama Clean Campus Program brochures
Adopt an Area brochures
Safety Regulations and Tips
Recycling bags for counties participating in recycling component

PALS/ALDOT Public Service Announcement

The NEW 2020 PALS/ALDOT PSA ran from June -August 2020. The 3 month contract with the Alabama Broadcasters Association is for the months of June– August 2020.

The 2020 NEW PSA received air time on Radio and Television slots for the 3 month period and received over \$ 244,000 worth of statewide air time for the \$ 25,000 investment.

As in past years, air time and scheduling reports from the Alabama Broadcasters Association will be included in ALDOT reports for that time period.

PALS has uploaded the new ALDOT anti littering PSA on the PALS webpage and Facebook page.

Data Base for Adopt A Mile Program (updated copy on jump drive included in this report)

The Adopt a Mile data base is now current and working effectively. PALS is currently able to view and total exact number of groups and adopted miles by County, State and Federal miles. PALS continues to work with Todd Jones of ALDOT to ensure that the data base is working correctly and enabling PALS to best use the data base for the benefit of the Adopt a Mile program.

PALS continues to provide all data base updates to ALDOT on a quarterly basis.

PALS continues to add/delete and change information to the new Adopt A Mile data base as updated information is collected. In addition to daily attention to the data base, a file system has been created and maintained to assist in creating an accurate account of all County and State and Federal adopted mile in the future.

Adopt a Mile Inspections

The 2020 Adopt A Mile Inspection Program was completed in June 2020. All South Zones adopted miles were inspected and were entered into the Adopt A Mile data base in July 2020. With these entries, all data and inspections are up to date and recorded.

This internship program has proven highly effective and will continue each year as specified in the PALS/ALDOT contract.

All new data from the Intern AAM Inspection Program reports will added to the PALS/AAM data base, reflecting any changes, additions or deletions from current data base.

The AAM inspections will focus on the Central Zone for 2021.

Materials Furnished for AAM Inspection Intern Program

ALDOT provided maps of each county in South Zone listing all highways

List of all adopted miles in each North County (state/federal)

List and contacts of ALDOT offices in South Zone

HI VIZ Vehicle Safety Lights

HI VIZ Safety Vests

PALS/ALDOT Inspection program magnetic vehicle signs

Digital Cameras

Vehicle furnished by Paul Claborn (Albertville, AL)

Prepaid Gas Cards for Intern

PALS/Adopt A Mile Newsletter

The Summer PALS/Adopt A Mile Newsletter was completed and mailed statewide in early July 2020. PALS has the statewide in e-letter form online at alpals.org.

The PALS/Adopt A Mile Winter Newsletter will be mailed to all Adopt A Mile, Adopt A Stream, Adopt An Area, Spring Cleanup participants, Clean Campus schools, Coastal Cleanup Captains, PALS members and PALS County Chairmen etc. in January 2021. The total mailing is approximately 6,600. Applications for all "adopta" programs are

included in each newsletter and are processed in the PALS office for adoption. Adopt a Mile reporting forms are also included in the newsletter.

The Alabama Coastal Cleanup

The 2020 Alabama Coastal Cleanup was scheduled be held on September 19, 2020.

Even with Covid-19, all 31 zones were prepared to ready for a huge turnout for the 2020 Alabama Coastal Cleanup. All supplies and materials were on location for distribution on Thursday September 17, in preparation for the 2020 Alabama Coastal Cleanup, scheduled for Saturday September 19th. As Hurricane Sally became a reality for the Alabama Gulf Coast, the coordinators quickly moved from getting ready for the cleanup, to working to provide all supplies and materials to those cities and communities effected by the storm. Staff and coordinators trailered additional bags, etc. to the Gulf Coastal Region during the cleanup week and the week following. Alabama PALS worked with state sponsors, State Agencies, local governments, as well as coordinators and volunteer groups to provide guidance and distribution of all materials.

Several Mobile county zones were able to continue their respective cleanups on September 26 and 27, however in limited capacity. Other zones will continue to hold their respective cleanup through October.

Alabama PALS provided all cleanup supplies and materials for 31 Coastal Zones.

12,000 Large Heavy Duty Trash Bags

Recycling Bags

6,700 tee shirts for Volunteers, Zone Captains, staff etc.

Alabama Coastal Cleanup Posters

Ad Slicks for all 31 Zones

Data cards

Bottled Water

Zone Captain Packets

Safety Masks for all Volunteers

Safety Tip Sheets

Adopt-A-Miles – October, November and December 2020

October Applications

In Memory of Eli D. Curtis – Blount County

Alpha Epsilon Pi Iota Deuteron Chapter – Tuscaloosa County

Wadley FFA – Randolph County

Pink Shellz ETA chapter – Autauga County

Smith/Swearingen – Jackson County

Collins Family – Jefferson County

Wayne Farms LLC – Coffee County

Alpha Phi Alpha Fraternity, Inc Alpha Upsilon Lamda Chapter – Montgomery County

Replacement Signs

J. Mark McLaughlin, LLC

Signs Mailed

UnlockItForMe

Acrosa Lightweight

187 MXS Munitions Flight

November Applications

Smith/Swearingen – Jackson County

Ascend Performance Materials – Baldwin County

Eric & Christina Bartlett #TEAMB –Madison County

Maddox Miller – Cullman County

Signs Mailed

UnlockItForMe

Tuskaloosa Ploughboys Camp 2312 – Sons of Confederate Veterans

Prattville-Millbrook Sunrise Rotary Club

December Applications

G and J Contracting – Lee County

Tuskegee Hardshells – Macon County

Delta Phi Delta Dance Fraternity Incorporated – Macon County

Samantha Barnsdale – Randolph County

Mary Ann Montgomery Forrest Chapter #25, Order of Confederate Rose – Tuscaloosa County

Signs Mailed

Kymerli Minor

Alpha Epsilon Pi Iota Deuteron Chapter

The Peacock Family

Aker Sollutions

**Specifics as Related to Contract October 1, 2019-September 30, 2021
Second Quarter Reporting Period 01/01/2021 – 03/31/2021**

The contract for 2019-21 between Alabama PALS and ALDOT was finalized and received by Alabama PALS in July 2019, and includes components which both parties feel will best benefit the growth and maintenance of these valuable statewide programs.

ALDOT and PALS have made final changes to a new and more information specific data base, which will be kept and updated by Alabama PALS. (See Data Base Below) This data base upgrade has afforded PALS a better and more efficient way in which to monitor compliance for the program, keep better contact with the volunteer adoptees, as well as beginning and creating and implementing a new and efficient inspection process for the program.

All new data received from this point forward should reflect accurate information for each adopted mile. The data base is now updated (as of December 31, 2019) with the ability to view exact numbers and locations of State, Federal and County adopted miles. Total miles, groups included in report)

PALS continues to receive a very high level of responses and new applications (see **attachments**) for Adopt A Mile and Adopt a Stream programs during the First Quarter of 2020-21. A new Compliance Reporting Form has been included in the PALS/ Adopt A Mile newsletter, where groups and individuals, PALS Chapters and others can report a group that is not keeping their respective mile of highway cleaned on a regular basis. PALS continues to work with ALDOT to identify miles that are not in the new data base system, did not transfer from the old data base, or were not entered into the old system originally.

2020 Alabama PALS Statewide Governor's Awards Program

The 2019 Statewide Governors Awards program was held at the Renaissance Hotel in Montgomery on November 13, 2019. 40+ awards were presented in categories including, Adopt A Mile, Adopt A Stream, Clean Campus, Spring Cleanup Awards, Volunteer of the Year, Coastal Cleanup, City, County and others. Over 250 statewide volunteers attended the luncheon. PALS presented to awards to volunteers representing 23 Alabama counties.

Due to COVID19 restrictions, The in person 2020 Alabama PALS Governor's Awards was cancelled.

PALS changed the procedure for 2020 Governor's Awards Program due to Covid-19. Changes are made, Alabama PALS will schedule the presentation of all awards on a local basis or by Zoom conference for all winning nominations. Awards will be presented at County Commissions, City Council, schools etc. meetings.

The 2021 Governors Awards Program is scheduled for November 18, 2021

New Adoptees and Miles Adopted 01/01/21-03/31/21 (see Attached List)

Attached list of AAM applications and signs erected is attached to this report. Reports for all applications, signs mailed and erected are included in each quarterly reports.

Safety Vests are available for all adoptees on State and Federal highways, and notices have been sent to all AAM participants regarding the availability of vests.

Adopt A Mile Signs to be Replaced

Margaret continues to send letters to ALDOT District Engineers regarding the replacement of respective signs for each district, and will continue follow up on future sign replacement as the requests come into the PALS office. As data is updated and added to the new AAM data base, Margaret will continue to correspond with all ALDOT district office in regard to removal or replacement of AAM signs.

ALDOT District Office Correspondence

Margaret remains in touch with ALDOT District offices regarding the new protocol for the Adopt A Mile program. Margaret feels like all Districts are excited about the protocol for the program and feel like having PALS handle all paperwork and signage enables the adoptees to receive the signs in a timely fashion.

Ongoing contact is made with respective District offices regarding applications, paperwork and erecting of AAM signs. District offices of ALDOT have been very willing to assist the PALS office in all aspects.

PALS would like to encourage all ALDOT offices to report to the PALS office, all miles that appear to be picked up on a regular basis, or signs that have faded and become unable to be read. PALS will contact the respective group.

The 2021 “Don’t Drop It On Alabama” Statewide Cleanup

The 2021 Spring Cleanup will run the entire month of April 2021. PALS will continue to work with the Association of County Commissions to continue cleanups in a 67 counties.

Due to Covid-19, Alabama PALS extended the 2020 “Don’t Drop It On Alabama” Spring Cleanup until the end of September 2020. Planned cleanup efforts were planned for all 67 Alabama countries, as well as all Alabama Community Colleges campuses and areas. All materials and supplies were picked up or delivered by March 30th.

To date, over 330 tons have been reported as picked up during the 2020 cleanup effort. Reports are still being received and PALS will work with each planned city, county or volunteer group cleanup to give them additional time to participate.

Materials and Supplies Furnished for 2021 Spring Cleanup

175,000 Large Trash Bags w/ PALS Corporate Sponsors and Partners Logo's
2019 Window Decals
Ad Slicks for promoting cleanup
Reporting Forms
PALS Program Booklets
Adopt A Mile brochures
Adopt A Stream brochures
Alabama Clean Campus Program brochures
Adopt an Area brochures
Safety Regulations and Tips
Recycling bags for counties participating in recycling component

PALS/ALDOT Public Service Announcement

The NEW 2021 PALS/ALDOT PSA will run from June -August 2021. The 3 month contract with the Alabama Broadcasters Association is for the months of June– August 2020.

The 2020 NEW PSA received air time on Radio and Television slots for the 3 month period and received over \$ 244,000 worth of statewide air time for the \$ 25,000 investment.

As in past years, air time and scheduling reports from the Alabama Broadcasters Association will be included in ALDOT reports for that time period.

PALS has uploaded the new ALDOT anti littering PSA on the PALS webpage and Facebook page.

Data Base for Adopt A Mile Program (updated copy on jump drive included in this report)

The Adopt a Mile data base is now current and working effectively. PALS is currently able to view and total exact number of groups and adopted miles by County, State and Federal miles. PALS continues to work with Todd Jones of ALDOT to ensure that the data base is working correctly and enabling PALS to best use the data base for the benefit of the Adopt a Mile program.

PALS continues to provide all data base updates to ALDOT on a quarterly basis.

PALS continues to add/delete and change information to the new Adopt A Mile data base as updated information is collected. In addition to daily attention to the data base, a file system has been created and maintained to assist in creating an accurate account of all County and State and Federal adopted mile in the future.

Adopt a Mile Inspections

The 2020 Adopt A Mile Inspection Program was completed in June 2020. All South Zones adopted miles were inspected and were entered into the Adopt A Mile data base in July 2020. With these entries, all data and inspections are up to date and recorded.

This internship program has proven highly effective and will continue each year as specified in the PALS/ALDOT contract.

All new data from the Intern AAM Inspection Program reports will added to the PALS/AAM data base, reflecting any changes, additions or deletions from current data base.

The AAM inspections will focus on the Central Zone for 2021 and began in April 2021. (in progress).

Materials Furnished for 2021 AAM Inspection Intern Program

ALDOT provided maps of each county in South Zone listing all highways

List of all adopted miles in each North County (state/federal)

List and contacts of ALDOT offices in South Zone

HI VIZ Vehicle Safety Lights

HI VIZ Safety Vests

PALS/ALDOT Inspection program magnetic vehicle signs

Digital Cameras

Vehicle furnished by Paul Claborn (Albertville, AL)

Prepaid Gas Cards for Intern

PALS/Adopt A Mile Newsletter (Enclosed)

The Spring PALS/Adopt A Mile Newsletter was completed and mailed statewide in early January 2021. PALS has the statewide in e-letter form online at alpals.org.

The PALS/Adopt A Mile Winter Newsletter is mailed to all Adopt A Mile, Adopt A Stream, Adopt An Area, Spring Cleanup participants, Clean Campus schools, Coastal Cleanup Captains, PALS members and PALS County Chairmen etc.

. The total mailing is approximately 6,600. Applications for all “adopta” programs are included in each newsletter and are processed in the PALS office for adoption. Adopt a Mile reporting forms are also included in the newsletter.

The Alabama Coastal Cleanup

The 2020 Alabama Coastal Cleanup was scheduled to be held on September 19, 2020.

Even with Covid-19, all 31 zones were prepared to ready for a huge turnout for the 2020 Alabama Coastal Cleanup. All supplies and materials were on location for distribution on Thursday September 17, in preparation for the 2020 Alabama Coastal Cleanup, scheduled for Saturday September 19th. As Hurricane Sally became a reality for the Alabama Gulf Coast, the coordinators quickly moved from getting ready for the cleanup, to working to provide all supplies and materials to those cities and communities effected by the storm. Staff and coordinators trailered additional bags, etc. to the Gulf Coastal Region during the cleanup week and the week following. Alabama PALS worked with state sponsors, State Agencies, local governments, as well as coordinators and volunteer groups to provide guidance and distribution of all materials.

Several Mobile county zones were able to continue their respective cleanups on September 26 and 27, however in limited capacity. Other zones will continue to hold their respective cleanup through October.

The 2021 Alabama Coastal Cleanup will be held September 18, 2021

Alabama PALS provides all cleanup supplies and materials for 31 Coastal Zones.

12,000 Large Heavy Duty Trash Bags
Recycling Bags
6,700 tee shirts for Volunteers, Zone Captains, staff etc.
Alabama Coastal Cleanup Posters
Ad Slicks for all 31 Zones
Data cards
Bottled Water
Zone Captain Packets
Safety Masks for all Volunteers
Safety Tip Sheets

**Specifics as Related to Contract October 1, 2019-September 30, 2021
Third Quarter Reporting Period 04/01/2021 – 06/31/2021**

The contract for 2019-21 between Alabama PALS and ALDOT was finalized and received by Alabama PALS in July 2019, and includes components which both parties feel will best benefit the growth and maintenance of these valuable statewide programs.

ALDOT and PALS have made final changes to a new and more information specific data base, which will be kept and updated by Alabama PALS. (See Data Base Below) This data base upgrade has afforded PALS a better and more efficient way in which to monitor compliance for the program, keep better contact with the volunteer adoptees, as well as beginning and creating and implementing a new and efficient inspection process for the program.

All new data received from this point forward should reflect accurate information for each adopted mile. The data base is now updated (as of December 31, 2019) with the ability to view exact numbers and locations of State, Federal and County adopted miles. Total miles, groups included in report)

PALS continues to receive a very high level of responses and new applications (see **attachments**) for Adopt A Mile and Adopt a Stream programs during the Third Quarter of 2020-21. A new Compliance Reporting Form has been included in the PALS/ Adopt A Mile newsletter, where groups and individuals, PALS Chapters and others can report a group that is not keeping their respective mile of highway cleaned on a regular basis. PALS continues to work with ALDOT to identify miles that are not in the new data base system, did not transfer from the old data base, or were not entered into the old system originally.

2021 Alabama PALS Statewide Governor's Awards Program

Due to COVID19 restrictions, The in person 2020 Alabama PALS Governor's Awards was cancelled.

PALS changed the procedure for 2020 Governor's Awards Program due to Covid-19. Changes were made, Alabama PALS scheduled the presentation of all awards on a local basis or by Zoom conference for all winning nominations. Awards were presented at County Commissions, City Council, schools etc. meetings.

The 2021 Governors Awards Program is scheduled for November 17, 2021

Governor Kaye Ivey is the anticipated keynote speaker

New Adoptees and Miles Adopted 04/01/21-06/30/21 (see Attached List)

Attached list of AAM applications and signs erected is attached to this report. Reports for all applications, signs mailed and erected are included in each quarterly reports.

Safety Vests are available for all adoptees on State and Federal highways, and notices have been sent to all AAM participants regarding the availability of vests.

Adopt A Mile Signs to be Replaced

Margaret continues to send letters to ALDOT District Engineers regarding the replacement of respective signs for each district, and will continue follow up on future sign replacement as the requests come into the PALS office. As data is updated and added to the new AAM data base, Margaret will continue to correspond with all ALDOT district office in regard to removal or replacement of AAM signs.

ALDOT District Office Correspondence

Margaret remains in touch with ALDOT District offices regarding the new protocol for the Adopt A Mile program. Margaret feels like all Districts are excited about the protocol for the program and feel like having PALS handle all paperwork and signage enables the adoptees to receive the signs in a timely fashion.

Ongoing contact is made with respective District offices regarding applications, paperwork and erecting of AAM signs. District offices of ALDOT have been very willing to assist the PALS office in all aspects.

PALS would like to encourage all ALDOT offices to report to the PALS office, all miles that appear to be picked up on a regular basis, or signs that have faded and become unable to be read. PALS will contact the respective group.

The 2021 “Don’t Drop It On Alabama” Statewide Cleanup

The 2021 Spring Cleanup will run the entire month of April 2021. PALS will continue to work with the Association of County Commissions to continue cleanups in a 67 counties.

Due to Covid-19, Alabama PALS extended the 2020 “Don’t Drop It On Alabama” Spring Cleanup until the end of September 2020. Planned cleanup efforts were planned for all 67 Alabama countries, as well as all Alabama Community Colleges campuses and areas. All materials and supplies were picked up or delivered by March 30th.

To date, over 421 tons have been reported as picked up during the 2020 cleanup effort. Reports are still being received and PALS will work with each planned city, county or volunteer group cleanup to give them additional time to participate.

Materials and Supplies Furnished for 2021 Spring Cleanup

175,000 Large Trash Bags w/ PALS Corporate Sponsors and Partners Logo's
2021 Window Decals
Ad Slicks for promoting cleanup
Reporting Forms
PALS Program Booklets
Adopt A Mile brochures
Adopt A Stream brochures
Alabama Clean Campus Program brochures
Adopt an Area brochures
Safety Regulations and Tips
Recycling bags for counties participating in recycling component

PALS/ALDOT Public Service Announcement

The NEW 2021 PALS/ALDOT PSA is currently running from June -August 2021. The 3 month contract with the Alabama Broadcasters Association is for the months of June– August 2020.

The 2020 NEW PSA received air time on Radio and Television slots for the 3 month period and received over \$ 244,000 worth of statewide air time for the \$ 25,000 investment.

As in past years, air time and scheduling reports from the Alabama Broadcasters Association will be included in ALDOT reports for that time period.

PALS has uploaded the new ALDOT anti littering PSA on the PALS webpage and Facebook page.

Data Base for Adopt A Mile Program (updated copy on jump drive included in this report)

The Adopt a Mile data base is now current and working effectively. PALS is currently able to view and total exact number of groups and adopted miles by County, State and Federal miles. PALS continues to work with Todd Jones of ALDOT to ensure that the data base is working correctly and enabling PALS to best use the data base for the benefit of the Adopt a Mile program.

PALS continues to provide all data base updates to ALDOT on a quarterly basis.

PALS continues to add/delete and change information to the new Adopt A Mile data base as updated information is collected. In addition to daily attention to the data base, a file system has been created and maintained to assist in creating an accurate account of all County and State and Federal adopted mile in the future.

Adopt a Mile Inspections

The 2020 Adopt A Mile Inspection Program was completed in June 2020. All South Zones adopted miles were inspected and were entered into the Adopt A Mile data base in July 2020. With these entries, all data and inspections are up to date and recorded.

This internship program has proven highly effective and will continue each year as specified in the PALS/ALDOT contract.

All new data from the Intern AAM Inspection Program reports will added to the PALS/AAM data base, reflecting any changes, additions or deletions from current data base.

The AAM inspections focused on the Central Zone for 2021 and began in April 2021. The inspections were completed in May 2021 and data has been entered. The intern also focused on AAM signs that are in bad or unreadable condition, and PALS will be in contact with adoptees and District and County offices to have old signs removed.

Materials Furnished for 2021 AAM Inspection Intern Program

ALDOT provided maps of each county in South Zone listing all highways

List of all adopted miles in each Central Zone County (state/federal)

List and contacts of ALDOT offices in South Zone

HI VIZ Vehicle Safety Lights

HI VIZ Safety Vests

PALS/ALDOT Inspection program magnetic vehicle signs

Vehicle furnished by Paul Claborn (Albertville, AL)

Prepaid Gas Cards for Intern

PALS/Adopt A Mile Newsletter

The Spring PALS/Adopt A Mile Newsletter was completed and mailed statewide in early January 2021. PALS has the statewide in e-letter form online at alpals.org.

The PALS/Adopt A Mile Winter Newsletter is mailed to all Adopt A Mile, Adopt A Stream, Adopt An Area, Spring Cleanup participants, Clean Campus schools, Coastal Cleanup Captains, PALS members and PALS County Chairmen etc.

. The total mailing is approximately 6,600. Applications for all “adopta” programs are included in each newsletter and are processed in the PALS office for adoption. Adopt a Mile reporting forms are also included in the newsletter.

The PALS/AAM Summer Newsletter has been sent to the printer and will be mailed statewide in early July.

The Alabama Coastal Cleanup

The 2020 Alabama Coastal Cleanup was scheduled to be held on September 19, 2020.

Even with Covid-19, all 31 zones were prepared to ready for a huge turnout for the 2020 Alabama Coastal Cleanup. All supplies and materials were on location for distribution on Thursday September 17, in preparation for the 2020 Alabama Coastal Cleanup, scheduled for Saturday September 19th. As Hurricane Sally became a reality for the Alabama Gulf Coast, the coordinators quickly moved from getting ready for the cleanup, to working to provide all supplies and materials to those cities and communities effected by the storm. Staff and coordinators trailered additional bags, etc. to the Gulf Coastal Region during the cleanup week and the week following. Alabama PALS worked with state sponsors, State Agencies, local governments, as well as coordinators and volunteer groups to provide guidance and distribution of all materials.

Several Mobile county zones were able to continue their respective cleanups on September 26 and 27, however in limited capacity. Other zones will continue to hold their respective cleanup through October.

The 2021 Alabama Coastal Cleanup will be held September 18, 2021. Materials Distribution Day will be held at 5 Rivers Delta Center in Spanish Fort on September 16, 2021.

Alabama PALS provides all cleanup supplies and materials for 31 Coastal Zones.

12,000 Large Heavy Duty Trash Bags

Recycling Bags

6,700 tee shirts for Volunteers, Zone Captains, staff etc.

Alabama Coastal Cleanup Posters

Ad Slicks for all 31 Zones

Data cards

Bottled Water

Zone Captain Packets

Safety Masks for all Volunteers

Safety Tip Sheets

April, May and June 2021 Adopt-a-Miles

April Applications

Journey of Faith – Jackson County

Kumi Manufacturing Alabama, LLC – Chilton County

Eco Technical LLC – Baldwin County

DeKalb County Democratic Party – DeKalb County

Dewberry – Baldwin County

Signs Mailed

Eric Christina Bartlett #Team B

Delta Phi Delta Dance Fraternity, In.

G & J Contracting

Vida Community Center

In Honor of Jerry and Bernice Pate

Newman Technology of Alabama

May Applications

Barkley Family – DeKalb Family

Private Individual – Baldwin County

None – Baldwin County

Southside High School FFA – Etowah County

Signs Mailed

Mary Ann Montgomery Forrest Chapter #25 -
Order of Confederate Rose
Bill and Linda Brooks
W&T Offshore, Inc

June Applications

County Line Used Cars – Randolph County

Mr. Dan's Plumbing – Calhoun County

Jeffrey and Marianne Wright – Randolph County

Signs Mailed:

My Community Mentor, Inc.

The Community of Shady Grove

In Memory of "Pop" Findley

The Point Yacht Club

The Kids

Rittenberry Family



Saturday, September 18, 2021 | 8:00 a.m.-12:00 p.m.

Zone Captain _____

Contact Phone Number _____ Email Address _____

visit www.alabamacoastalcleanup.com or call 251-928-9792

**Specifics as Related to Contract October 1, 2019-September 30, 2021
Fourth Quarter Reporting Period 07/01/2021 – 09/30/2021**

The contract for 2019-21 between Alabama PALS and ALDOT was finalized and received by Alabama PALS in July 2019, and includes components which both parties feel will best benefit the growth and maintenance of these valuable statewide programs.

ALDOT and PALS have made final changes to a new and more information specific data base, which will be kept and updated by Alabama PALS. (See Data Base Below) This data base upgrade has afforded PALS a better and more efficient way in which to monitor compliance for the program, keep better contact with the volunteer adoptees, as well as beginning and creating and implementing a new and efficient inspection process for the program.

All new data received from this point forward should reflect accurate information for each adopted mile. The data base is now updated (as of December 31, 2019) with the ability to view exact numbers and locations of State, Federal and County adopted miles. Total miles, groups included in report)

PALS continues to receive a very high level of responses and new applications (see **attachments**) for Adopt A Mile and Adopt a Stream programs during the Fourth Quarter of 2020-21. A new Compliance Reporting Form has been included in the PALS/ Adopt A Mile newsletter, where groups and individuals, PALS Chapters and others can report a group that is not keeping their respective mile of highway cleaned on a regular basis. PALS continues to work with ALDOT to identify miles that are not in the new data base system, did not transfer from the old data base, or were not entered into the old system originally.

2021 Alabama PALS Statewide Governor's Awards Program

Due to COVID19 restrictions, The in person 2020 Alabama PALS Governor's Awards was cancelled.

PALS changed the procedure for 2020 Governor's Awards Program due to Covid-19. Changes were made, Alabama PALS scheduled the presentation of all awards on a local basis or by Zoom conference for all winning nominations. Awards were presented at County Commissions, City Council, schools etc. meetings.

The 2021 Governors Awards Program is scheduled for November 17, 2021

Governor Kaye Ivey is the anticipated keynote speaker

New Adoptees and Miles Adopted 07/01/21-09/30/21 (see Attached List)

Attached list of AAM applications and signs erected is attached to this report. Reports for all applications, signs mailed and erected are included in each quarterly reports.

Safety Vests are available for all adoptees on State and Federal highways, and notices have been sent to all AAM participants regarding the availability of vests.

Adopt A Mile Signs to be Replaced

Margaret continues to send letters to ALDOT District Engineers regarding the replacement of respective signs for each district, and will continue follow up on future sign replacement as the requests come into the PALS office. As data is updated and added to the new AAM data base, Margaret will continue to correspond with all ALDOT district office in regard to removal or replacement of AAM signs.

ALDOT District Office Correspondence

Margaret remains in touch with ALDOT District offices regarding the new protocol for the Adopt A Mile program. Margaret feels like all Districts are excited about the protocol for the program and feel like having PALS handle all paperwork and signage enables the adoptees to receive the signs in a timely fashion.

Ongoing contact is made with respective District offices regarding applications, paperwork and erecting of AAM signs. District offices of ALDOT have been very willing to assist the PALS office in all aspects.

PALS would like to encourage all ALDOT offices to report to the PALS office, all miles that appear to be picked up on a regular basis, or signs that have faded and become unable to be read. PALS will contact the respective group.

Proposal for Updating Adopt A Mile Procedures

PALS met with Stacey Swindle in late September to discuss the need to have all AAM documents and applications accepted with signatures for E-Sign program. All documents would be emailed to groups and individuals for E-signatures, then emailed to all ALDOT District Engineers for E-signature, therefore eliminating documents having to be mailed, and eliminating paperwork for ALDOT engineers. This would also speed up time for the volunteers to receive their AAM signs in the future.

Also discussed during meeting was the need to go to a web based data base for the Adopt A Mile Program for the future. PALS has discussed this with Todd Jones with ALDOT and can be developed for future use.

Stacey Swindle is working with PALS to move both of these proposals forward.

The 2021 “Don’t Drop It On Alabama” Statewide Cleanup

The 2021 Spring Cleanup ran the entire month of April 2021, with some counties extending their respective cleanups into May and June 2021. PALS will continue to work with the Association of County Commissions to continue cleanups in a 67 counties.

To date, over 655 tons have been reported as picked up during the 2021 cleanup effort. Reports are still being received and PALS will work with each city, county or volunteer group cleanup to give them additional time to participate if needed.

The 2022 “Don’t Drop It On Alabama” Spring Cleanup is scheduled for April 2022.

Materials and Supplies Furnished for 2021 Spring Cleanup

175,000 Large Trash Bags w/ PALS Corporate Sponsors and Partners Logo's
2021 Window Decals
Ad Slicks for promoting cleanup
Reporting Forms
PALS Program Booklets
Adopt A Mile brochures
Adopt A Stream brochures
Alabama Clean Campus Program brochures
Adopt an Area brochures
Safety Regulations and Tips
Recycling bags for counties participating in recycling component

PALS/ALDOT Public Service Announcement (2021 ABA Totals Emailed to Stacey Swindle)

The NEW 2021 PALS/ALDOT PSA is currently running from June -August 2021. The 3 month contract with the Alabama Broadcasters Association is for the months of June– August 2020.

The 2020 NEW PSA received air time on Radio and Television slots for the 3 month period and received over \$ 244,000 worth of statewide air time for the \$ 25,000 investment.

As in past years, air time and scheduling reports from the Alabama Broadcasters Association will be included in ALDOT reports for that time period.

PALS has uploaded the new ALDOT anti littering PSA on the PALS webpage and Facebook page.

Data Base for Adopt A Mile Program (updated copy on jump drive included in this report)

The Adopt a Mile data base is now current and working effectively. PALS is currently able to view and total exact number of groups and adopted miles by County, State and Federal miles. PALS continues to work with Todd Jones of ALDOT to ensure that the data base is working correctly and enabling PALS to best use the data base for the benefit of the Adopt a Mile program.

PALS continues to provide all data base updates to ALDOT on a quarterly basis.

PALS continues to add/delete and change information to the new Adopt A Mile data base as updated information is collected. In addition to daily attention to the data base, a file system has been created and maintained to assist in creating an accurate account of all County and State and Federal adopted mile in the future.

Adopt a Mile Inspections

The 2020 Adopt A Mile Inspection Program was completed in June 2020. All South Zones adopted miles were inspected and were entered into the Adopt A Mile data base in July 2020. With these entries, all data and inspections are up to date and recorded.

This internship program has proven highly effective and will continue each year as specified in the PALS/ALDOT contract.

All new data from the Intern AAM Inspection Program reports will added to the PALS/AAM data base, reflecting any changes, additions or deletions from current data base.

The AAM inspections focused on the Central Zone for 2021 and began in April 2021. The inspections were completed in May 2021 and all updated data has been entered. The intern also focused on AAM signs that are in bad or unreadable condition, and PALS will be in contact with adoptees and District and County offices to have old signs removed.

Materials Furnished for 2021 AAM Inspection Intern Program

ALDOT provided maps of each county in South Zone listing all highways
List of all adopted miles in each Central Zone County (state/federal)
List and contacts of ALDOT offices in South Zone
HI VIZ Vehicle Safety Lights
HI VIZ Safety Vests
PALS/ALDOT Inspection program magnetic vehicle signs

Vehicle furnished by Paul Claborn (Albertville, AL)
Prepaid Gas Cards for Intern

PALS/Adopt A Mile Newsletter (included)

The Summer PALS/Adopt A Mile Newsletter was completed and mailed statewide in early July 2021. PALS has the statewide in e-letter form online at alpals.org.

The PALS/Adopt A Mile Winter Newsletter is mailed to all Adopt A Mile, Adopt A Stream, Adopt An Area, Spring Cleanup participants, Clean Campus schools, Coastal Cleanup Captains, PALS members and PALS County Chairmen etc. The total mailing is approximately 5,600. Applications for all “adopta” programs are included in each newsletter and are processed in the PALS office for adoption. Adopt a Mile reporting forms are also included in the newsletter.

The Alabama Coastal Cleanup

The 2020 Alabama Coastal Cleanup was scheduled be held on September 19, 2020.

Even with Covid-19, all 31 zones were prepared to ready for a huge turnout for the 2020 Alabama Coastal Cleanup. All supplies and materials were on location for distribution on Thursday September 17, in preparation for the 2020 Alabama Coastal Cleanup, scheduled for Saturday September 19th. As Hurricane Sally became a reality for the Alabama Gulf Coast, the coordinators quickly moved from getting ready for the cleanup, to working to provide all supplies and materials to those cities and communities effected by the storm. Staff and coordinators trailered additional bags, etc. to the Gulf Coastal Region during the cleanup week and the week following. Alabama PALS worked with state sponsors, State Agencies, local governments, as well as coordinators and volunteer groups to provide guidance and distribution of all materials.

Several Mobile county zones were able to continue their respective cleanups on September 26 and 27, however in limited capacity. Other zones will continue to hold their respective cleanup through October.

The 2021 Alabama Coastal Cleanup was held September 18 and 19th 2021. Materials Distribution Day was held at 5 Rivers Delta Center in Spanish Fort on September 15th, 16th and 17th 2021. 31 zones participated and over 5,000 volunteers participated, picking up approx.. 44,000 lbs. of litter and recyclable plastics and aluminum.

**Alabama PALS provides all cleanup supplies and materials for 31 Coastal Zones.
12,000 Large Heavy Duty Trash Bags**

Recycling Bags

Tee shirts for Volunteers, Zone Captains, staff etc.

Alabama Coastal Cleanup Posters

Ad Slicks for all 31 Zones

Data cards

Bottled Water

Zone Captain Packets

Safety Masks for all Volunteers

Safety Tip Sheets



CURRENT MILES ADOPTED IN NORTH REGION

DISTRICT	ROUTE	BEGINNING MILEPOINT	ENDING MILEPOINT	ADOPTION BEGIN DATE	ADOPTION END DATE	GROUP
	AL 53	326	327	12/20/2016	12/20/2018	FIRST KINGS LODGE 721
	CR 243	0	1			SANDRA & JOHN BUTLER
12		0	1	6/24/2014	6/24/2016	OMICRON ZETA OF ALPHA KAPPA AL
12		0	1	11/30/2015	11/30/2017	HAZEL GREEN FLYERS ASSOCIATION
12	AL 255	8	9	4/11/2019	4/11/2021	SIGMA BETA CLUB
12	AL 53	325	326	7/31/2013	7/31/2015	ROCKET CITY AGCRA
12	AL 53	330	331	4/3/2013	4/3/2015	DIAMONDS N MOTION MC
12	CR 53	0	1	4/29/2013	4/29/2015	IOTA PHI THETA FRATERNITY INC;
12	US 431	317	318	12/15/2015	12/15/2017	BROWN'S WRECKER SERVICE INC.
12	US 431	321.5	322.5	5/7/2018	5/7/2020	THE MEADOWS OF HAMPTON COVE RE
12	US 431	343	344	4/20/2015	4/20/2017	HUNTSVILLE FIREFIGHTERS L1833
12	US 72	90	91	4/8/2021	4/8/2023	ERIC & CHRISTINA BARTLETT #TEA
12	US 72	96	97	12/15/2015	12/15/2017	MORNINGSTAR LODGE #50
12	US 72E	112	113	11/11/2018	11/11/2020	GURLEY MASONIC LODGE #521
13		0	1	4/20/2010	4/20/2012	THE CLICKS AND FOSTERS
13		0	1	7/26/2013	7/26/2015	CHRISTINE & BILL WISE
13	AL 117	5	6	10/12/2021	10/12/2023	DEKALB COUNTY DEMOCRATS
13	AL 227	6	7	5/12/2016	5/12/2018	WINDY CREEK FARMS
13	AL 35	49	50			ALA. STATE DEF FORCE, CO. D
13	AL 35	51	56			CITY OF SCOTTSBORO
13	AL 35	67	68			BSA TROOP # 255, PANTHER PATRO
13	AL 75	105	106	10/12/2021	10/12/2023	DEKALB CO. DEMOCRATS



CURRENT MILES ADOPTED IN NORTH REGION

DISTRICT	ROUTE	BEGINNING MILEPOINT	ENDING MILEPOINT	ADOPTION BEGIN DATE	ADOPTION END DATE	GROUP
13	CR 114	0	1	2/3/2011	2/3/2013	HIGHPOINT CHURCH OF GOD - BOYS
13	CR 114	0	1	4/7/2010	4/7/2012	HIGH POINT CHURCH OF GOD
13	CR 120	35	36	12/4/2017	12/4/2019	IN REMEMBRANCE OF CPL. MATTHEW
13	CR 122	0	1	3/4/2014	3/4/2016	CROSSOVER COWBOY CHURCH
13	CR 137	0	1	6/28/2011	6/28/2013	NUCOR VULCRAFT GROUP
13	CR 137	0	1	4/7/2010	4/7/2012	VIOLET HILL COMMUNITY MINISTRY
13	CR 17	8	9	4/4/2016	4/4/2018	MICHAEL BULLOCK FAMILY
13	CR 21	0	1	10/18/2011	10/18/2013	ASBURY RAMS 4 & 44
13	CR 227	0	1			BILL AND DORIS BEVILL
13	CR 247	0	1	5/11/2020	5/11/2022	DENISE JACKSON MITCHELL
13	CR 283	0	1	8/17/2021	8/17/2023	JOURNEY OF FAITH
13	CR 296	0	1	4/7/2010	4/7/2012	CHARLOTTE BOULDIN
13	CR 34	0	1	8/18/2020	8/18/2022	HOSMER FAMILY
13	CR 357	0	1	8/28/2012	8/28/2014	ETHAN PARTON
13	CR 38	0	1	11/11/2018	11/11/2020	LOVING MEMORY OF VESTA JUSTICE
13	CR 38	8	9	7/12/2013	7/12/2015	ILM MICHAEL WAYNE TOWNSON
13	CR 403	0	1	4/10/2013	4/10/2015	BARKSDALE FAMILY
13	CR 411	0	1	7/1/2020	7/1/2022	IN MEMORY OF RODNEY CAGLE
13	CR 417	0	1	10/12/2021	10/12/2023	CLEAN IT UP
13	CR 424	0	1	10/19/2017	10/19/2019	MARR FAMILY HOMESCHOOL
13	CR 47	0	1	11/20/2019	11/20/2021	N.E. AL COM. COLLEGE ROTARACT
13	CR 47	71	72	3/25/2010	3/25/2012	MILFORD & WILMA PARHAM



CURRENT MILES ADOPTED IN NORTH REGION

DISTRICT	ROUTE	BEGINNING MILEPOINT	ENDING MILEPOINT	ADOPTION BEGIN DATE	ADOPTION END DATE	GROUP
13	CR 51	0	1	3/15/2021	3/15/2023	SMITH/SWEARINGEN
13	CR 54	0	1			ANN MCCRARY
13	CR 603	0	1	4/7/2010	4/7/2012	JOHN PAUL WAGNER & NEIGHBORS
13	CR 608	0	1	8/7/2014	8/7/2016	EVAN FARM
13	CR 631	0	1	7/1/2020	7/1/2022	BROWN FAMILY
13	CR 631	2	3	5/23/2019	5/23/2021	HONEY DEW FARM
13	CR 67	0	1	6/6/2015	6/6/2017	"CITIZEN AL"
13	CR 67	0	1	7/21/2016	7/21/2018	ILM OF SABRINA HAYNES WALLACE
13	CR 751	0	1	6/15/2021	6/15/2023	BARKLEY FAMILY
13	CR 751	0	1	6/15/2021	6/15/2023	FARMERS CO-OP
13	CR 81	24	25	11/29/2011	11/29/2013	KASH RURITAN
13	CR 822	0	1	4/7/2010	4/7/2012	BRODY ROBISON
13	CR 89	0	1	4/7/2010	4/7/2012	VAN & TRENA AKINS
13	CR 89	0	1	8/6/2019	8/6/2021	DEBRA FEY AND JERRY MEGLI
13	CR 89	1	2	5/23/2019	5/23/2021	MOUNTAINWOOD COTTAGES
13	CR 98	0	1	11/20/2019	11/20/2021	MCMILES
13	US 72	117	118			BSA TROOP # 444
14		0	1	7/26/2012	7/26/2014	TWISTED MINIS ALABAMA CHAPTER
14		0	1	4/24/2019	4/24/2021	ANDI WICHMANN
14		0	1	1/26/2012	1/26/2014	DON & SANDY GONZALEZ
14		0	1	3/15/2021	3/15/2023	WYATT PLUMBING LLC
14		0	1	2/13/2019	2/13/2021	BAKERS CHAPEL BAPTIST CHURCH



CURRENT MILES ADOPTED IN NORTH REGION

DISTRICT	ROUTE	BEGINNING MILEPOINT	ENDING MILEPOINT	ADOPTION BEGIN DATE	ADOPTION END DATE	GROUP
14		0	1	5/3/2012	5/3/2014	LEE HINDS FAMILY
14		0	1	4/20/2015	4/20/2017	MARY/EDDIE HINOTE
14		0	1.5	2/9/2017	2/9/2019	KUDZU COVE CABINS
14		0	1	5/8/2013	5/8/2015	FAMILY OF KELLY MAZZEO
14		0	1	1/19/2017	1/19/2019	MARY SKIDMORE
14		0	1	3/30/2020	3/30/2022	BLUE HERON RV RESORT
14		0	1	4/8/2021	4/8/2023	NEWMAN TECHNOLOGY OF ALABAMA
14	AL 431	308	309	10/27/2010	10/27/2012	NORTH ALABAMA CITIZENS FOR ENV
14	AL 69	232	233	3/28/2013	3/28/2015	CULLMAN ENVIRONMENTAL, INC.
14	AL 69	241	242	2/21/2013	2/21/2015	WAL MART TRANSPORTATION
14	AL 69	266	267	11/25/2013	11/25/2015	THE UCHAKER FAMILY
14	AL 69	269	270	7/8/2013	7/8/2015	ARAB CIVITAN CLUB
14	CR 0	0	1	3/5/2014	3/5/2016	BOY SCOUT TROOP 4276 OF GUNTER
14	CR 0	0	1	5/6/2015	5/6/2017	IN MEMORY OF DANIEL G. HOFFMAN
14	CR 116	0	1	7/23/2014	7/23/2016	MICHAEL PLETENIK & CINDY & RA
14	CR 26	0	1	4/18/2012	4/18/2014	DOUG & SHERYL MORRIS
14	CR 5	0	1	3/6/2018	3/6/2020	CLAY IRRIGATION
14	CR 501	0	1	7/25/2014	7/25/2016	TERRY GAMBLE FAMILY
14	CR 68	0	1	6/26/2014	6/26/2016	"IN MEMORY OF HOLLIS CHAVERS"
14	CR 69	0	1	3/14/2017	3/14/2019	MONKEY'S UNCLE@ THE LAKE
14	US 31	312	315	2/21/2013	2/21/2015	TOWN OF GARDEN CITY
14	US 431	282	283	11/12/2013	11/12/2015	WHOLESALE CARS.COM CORP



CURRENT MILES ADOPTED IN NORTH REGION

DISTRICT	ROUTE	BEGINNING MILEPOINT	ENDING MILEPOINT	ADOPTION BEGIN DATE	ADOPTION END DATE	GROUP
14	US 431	283	284	5/1/2014	5/1/2016	VANTAGE BANK
14	US 431	283	284	5/1/2014	5/1/2016	BANCORP SOUTH BANK
14	US 431	285	286	5/1/2014	5/1/2016	THE SOUTHERN BANK COMPANY
14	US 431	285	286	5/1/2014	5/1/2016	CITIZENS BANK & TRUST
14	US 431	286	287	11/12/2013	11/12/2015	ALEXANDER DODGE CHRYSLER JEEP
14	US 431	286	287	5/1/2014	5/1/2016	MCDONALD'S
14	US 431	287	288	5/1/2014	5/1/2016	MITCHELL GROCERY CORP.
14	US 431	288	289	11/12/2013	11/12/2015	NISSAN OF ALBERTVILLE
14	US 431	288	289	11/12/2013	11/12/2015	SAND MOUNTAIN TOYOTA
14	US 431	289	290	11/12/2013	11/12/2015	GILBERT & BAUGH FORD
14	US 431	298	299	5/1/2017	5/1/2019	MARSHALL CO. DEMOCRATIC PARTY
14	US 431	305	306	6/15/2021	6/15/2023	GUNTERSVILLE LIONS CLUB
14	US 431	308	309	2/14/2013	2/14/2015	HONEYCOMB EST. HOMEOWNERS ASSN
15		0	1	12/16/2011	12/16/2013	DELETTA HALLMARK SUNDERMAN
15		0	1	12/16/2011	12/16/2013	JAMES A. YOUNG
15		0	1	12/16/2011	12/16/2013	COMMISSIONER LARRY V. PAYNE
15		0	1	12/16/2011	12/16/2013	GIRL SCOUT TROOP #657
15		0	1	12/16/2011	12/16/2013	THE JONES FAMILY
15		0	1	12/16/2011	12/16/2013	UNITY CHURCH ROAD COMMUNITY
15		0	1	12/16/2011	12/16/2013	WILLS CREEK VINEYARDS
15		0	1			FRIENDS OF HAMBRICK RD.
15		2.7	3.8	2/3/2011	2/3/2013	SAND VALLEY VOLUNTEER FIRE DEP



CURRENT MILES ADOPTED IN NORTH REGION

DISTRICT	ROUTE	BEGINNING MILEPOINT	ENDING MILEPOINT	ADOPTION BEGIN DATE	ADOPTION END DATE	GROUP
15		5	6	2/3/2011	2/3/2013	JOHN R. JONES
15	AL 77	103	104	5/8/2013	5/8/2015	RAINBOW CITY FLOTILLA #82
15	AL 9	256	257	9/22/2011	9/22/2013	AMERICAN LEGION POST 62
15	AL 9	257	258	10/27/2010	10/27/2012	TWILIGHT CLUB
15	AL 9	258	259	8/3/2010	8/3/2012	GRACE POINT CHURCH OF GOD
15	CR 0	0	1	6/22/2011	6/22/2013	ALYCE RALEY
15	CR 16	0	1	11/20/2019	11/20/2021	PARHAM FAMILY
15	CR 16	0	1	4/4/2016	4/4/2018	MCCORD'S CROSSROADS HOMEMAKERS
15	CR 22	0	1	2/14/2020	2/14/2022	SUSAN MARIE ROGERS
15	CR 26	0	1	8/6/2019	8/6/2021	BAY SPRINGS COUNTRY INN,
15	CR 26	0	1	6/23/2013	6/23/2015	TATES CHAPEL CHURCH- YOUTH
15	CR 37	0	1	10/27/2010	10/27/2012	WOLF FAMILY & SEWELL FAMILY
15	CR 37	0	1	12/13/2011	12/13/2013	SEWELL FAMILY
15	CR 44	0	1	8/6/2019	8/6/2021	A CLEAN 44
15	CR 44	1	2	8/6/2019	8/6/2021	THE BLUFFS OVERLOOKING WEISS
15	CR 44	2	3	8/6/2019	8/6/2021	LITTLE RIVER MARINA & LODGE
15	CR 44	2	3	7/24/2019	7/24/2021	CATHY AND BOB
15	CR 48	1	2	2/14/2018	2/14/2020	EALY AND OLIVER FAMILIES
15	CR 761	0	1			GENO SMITH
15	CR 8	0	1	3/15/2011	3/15/2013	GOSHEN UMC
15	CR 95	0	1	10/25/2010	10/25/2012	DUFF FAMILY
15	US 11	199	200	8/8/2013	8/8/2015	GIANT RESOURCE RECOVERY



CURRENT MILES ADOPTED IN NORTH REGION

DISTRICT	ROUTE	BEGINNING MILEPOINT	ENDING MILEPOINT	ADOPTION BEGIN DATE	ADOPTION END DATE	GROUP
15	US 278	112	116	5/8/2013	5/8/2015	TOWN OF WALNUT GROVE
15	US 278	141	142	6/20/2013	6/20/2015	HOKES BLUFF H.S. SCIENCE CLUB
15	US 283	0	3	12/23/2010	12/23/2012	PAT'S PERFECTIONS
15	US 411	218	220	11/30/2015	11/30/2017	ALABAMA POWER COMPANY
15	US 411	238	239	5/8/2013	5/8/2015	WALMART STORE #5126
15	US 431	251	252	5/23/2011	5/23/2013	FBC GLENCOE YOUTH
15	US 431	254	255	5/8/2013	5/8/2015	VFW POST 10408
15	US 431	262	263	1/26/2012	1/26/2014	BOYS & GIRLS CLUB OF N.E. AL
21		0	1	5/4/2017	5/4/2019	TRI-AD
21	CR 130	0	1	9/25/2019	9/25/2021	UKA
21	CR 15	0	1	6/28/2011	6/28/2013	NEW HOPE CHURCH OF CHRIST
21	CR 22S	0	1	3/28/2012	3/28/2014	FIRESTONE BUILDING PRODUCTS
21	CR 341	0	1	8/30/2018	8/30/2020	REGINA WILEY & LINDA JAYNES
21	CR 46	0	1	10/12/2021	10/12/2023	THE HUNTLEY FAMILY
21	CR 472	0	1	5/31/2011	5/31/2013	RESIDENTS
21	CR 48	6	7	5/4/2017	5/4/2019	EAST COLBERT CHURCH OF CHRIST
21	CR 775	1	2	6/6/2018	6/6/2020	THE BURBANK FAMILY
21	US 72	24	25	6/7/2018	6/7/2020	COVENANT CHRISTIAN SCHOOL
21	US 72	45	47	5/11/2018	5/11/2020	CENTER STAR FIRE DEPARTMENT
21	US 72	51	52	10/19/2017	10/19/2019	JONATHAN WADE MEMORIAL
22		0	1	9/12/2016	9/12/2018	BOBBY MCMURTRY
22		0	1	5/7/2018	5/7/2020	BCH



CURRENT MILES ADOPTED IN NORTH REGION

DISTRICT	ROUTE	BEGINNING MILEPOINT	ENDING MILEPOINT	ADOPTION BEGIN DATE	ADOPTION END DATE	GROUP
22	AL 33	12	17	9/12/2016	9/12/2018	WILD SOUTH
22	AL 33	24	25			IN MEMORY OF GERALD D. GRAHAM
22	AL 69	227	228	5/11/2020	5/11/2022	BUZZ KUTZ LAWN CARE
22	CR 437	3	4	8/6/2019	8/6/2021	CHURCH 212
22	CR 538	0	1	8/6/2019	8/6/2021	THE JOE PARKER FAMILY
22	CR 538	0	3	5/4/2017	5/4/2019	JACOB WRIGHT AND CAILYN LANIER
22	CR 700	0	1	7/21/2016	7/21/2018	JACK DANIEL'S COOPERAGE
24	AL 20	63	64	3/20/2015	3/20/2017	ASSOCIATION OF MACHINISTS AND
24	AL 31	348	349	10/5/2017	10/5/2019	HARTSELLE FIRST ASSEMBLY OF GO
24	AL 67	41	42	11/20/2019	11/20/2021	DURDY BOYZ MC AND DURDY GIRLS
24	CR 34	0	1	5/12/2016	5/12/2018	DIANE GILBERT
24	US 231	304	305	11/10/2016	11/10/2018	CURRENT ELECTRICAL & GENERATOR

TOTAL ADOPTED MILES: 185.6



CURRENT MILES ADOPTED IN WEST CENTRAL REGION

DISTRICT	ROUTE	BEGINNING MILEPOINT	ENDING MILEPOINT	ADOPTION BEGIN DATE	ADOPTION END DATE	GROUP
51	AL 102	10	11	2/25/2019	2/15/2021	IN MEMORY OF FRED TUCKER AND
51	AL 129	7	8	6/21/2012	6/21/2014	HUBBERTVILLE SCHOOL SCIENCE CL
51	AL 129	8	9			HUBBERTVILLE LIONS CLUB
51	AL 129	9	10	8/1/2017	8/1/2019	HUBBERTVILLE VOLUNTEER FD
51	AL 129	13	14	6/21/2012	6/21/2014	THE TOWN OF GLEN ALLEN
51	AL 13	232	235	3/28/2013	3/28/2015	MORRIS LOOP GROUP
51	AL 17	239	240	5/11/2019	5/11/2021	CARL AND JUDY THORNTON
51	AL 17	252	253			ROBERT AND TOMMIE FOSTER
51	AL 171	33	34	5/22/2013	5/22/2015	FAYETTE LIONS CLUB
51	AL 18	3	4			NEBO UMC
51	AL 18	13	14			LAMAR HEATING AND COOLING
51	AL 18	16	17			CROSSVILLE VOLUNTEER FIRE DEPT
51	CR 32	0	1	7/19/2011	7/19/2013	JOHN & STELLA CARR
51	CR 49	32	40	5/23/2011	5/23/2013	BOY SCOUT TROOP 313
51	US 43	29	30	7/12/2013	7/12/2015	OX BODIES, INC.
52		1	2	10/5/2017	10/5/2019	GRAMMER CONSTRUCTION CO., LLC
52		37	38	9/23/2021	9/23/2023	THE OLSON FAMILY
52	AL 215	1	2	11/13/2015	11/13/2017	TUSCALOOSA RUFF RYDERS
52	AL 215	3	4	3/6/2018	3/6/2020	GAMMA THETA CHAPTER OF
52	AL 6	49	50	1/25/2016	1/25/2018	PHI KAPPA TAU FRATERNITY
52	AL 6	51	52	12/6/2020	12/6/2022	ALPHA EPSILON PI IOTA DEUTERON
52	AL 69	149	150	6/1/2017	6/1/2019	PHI KAPPA SIGMA



CURRENT MILES ADOPTED IN WEST CENTRAL REGION

DISTRICT	ROUTE	BEGINNING MILEPOINT	ENDING MILEPOINT	ADOPTION BEGIN DATE	ADOPTION END DATE	GROUP
52	AL 69	153	154	6/5/2013	6/5/2015	FOREST GLEN POA
52	CR 0	0	1	10/28/2013	10/28/2015	CAROLYN STEVERSON & DEBORAH WI
52	CR 0	0	1	12/29/2011	12/29/2013	PI KAPPA ALPHA FRATERNITY
52	CR 0	0	1	10/24/2019	10/24/2021	SHELTON STATE
52	CR 0	89	90	3/29/2011	3/29/2013	MERCEDES BENZ SERVICE & PARTS
52	CR 16	0	1	5/12/2016	5/12/2018	ALPHA PHI ALPHA FRATERNITY, IN
52	CR 21	0	1	4/30/2020	4/30/2022	BETHANY BAPTIST
52	CR 27	0	1	2/28/2012	2/28/2014	DRUID CITY BIBYCLE CLUB
52	CR 76	0	1	5/11/2020	5/11/2022	STILLMAN COLLEGE
52	CR 87	0	1	12/29/2011	12/29/2013	HANSEL KING DOCKS AND DECKS IN
52	CR 88	0	1	10/24/2019	10/24/2021	UNIV. OF AL ENVI COUNCIL
52	US 11	88	89	6/1/2017	6/1/2019	UNIVERSITY OF ALABAMA OCTSA
52	US 11	89	91	11/28/2011	11/28/2013	SMITHS MACHINE
52	US 43	0	1	6/5/2019	6/5/2021	NORTHSIDE HIGH SCHOOL SCIENCE
52	US 82	37	38	9/23/2021	9/23/2023	THE OLSON FAMILY
52	US 82	38	39	3/1/2021	3/1/2123	MARY ANN MONTGOMERY FORREST
52	US 82	39	40	12/6/2020	12/6/2022	TUSKALOOSA PLOUGHBOYS CAMP
52	US 82	54	55	12/11/2018	12/11/2020	COCA-COLA
52	US 82	55	56	9/12/2016	9/12/2018	GAMMA OMEGA CHAPTER OF OMEGA
53		0	1	7/10/2013	7/10/2015	ELMORE-CENTER UMC (2)
53	AL 14	17	18	12/21/2016	12/20/2018	NEW FELLOWSHIP BAPTIST CHURCH
53	AL 17	175	182	6/28/2012	6/28/2014	HEBRON UMC, BAPT CLUSTER & DA



CURRENT MILES ADOPTED IN WEST CENTRAL REGION

DISTRICT	ROUTE	BEGINNING MILEPOINT	ENDING MILEPOINT	ADOPTION BEGIN DATE	ADOPTION END DATE	GROUP
53	AL 17	201	202	2/20/2013	2/20/2015	PICKENS COUNTY MEDICAL CENTER
53	CR 468	0	1	4/12/2012	4/12/2014	JOHN & TRISH KINLEY
53	CR 86	0	1	4/29/2013	4/29/2015	ELMORE-CENTER UMC (1)
54	AL 145	2	3	10/6/2021	10/6/2023	CLANTON KIWANIS CLUB
54	CR 201	0	1	5/12/2016	5/12/2018	ADAM & MAGGIE ANDERSON
54	CR 24	0	1	4/26/2011	4/26/2013	BIBB COUNTY CITIZENS FOR WILDF
54	CR 24	0	1	12/6/2011	12/6/2013	CAHABA RIVER OH OK.WILDLIFE
54	CR 24	0	1	2/14/2011	2/14/2013	FRIENDS OF THE CAHABA RIVER
54	CR 253	0	1	2/3/2011	2/3/2013	NEW HOME A/G YOUTH
54	CR 51	0	1	3/14/2017	3/14/2019	UNION GROVE FIRE DEPARTMENT
54	CR 547	0	1	8/13/2011	8/13/2013	MICHAEL & LESHIA TILL
54	CR 59	0	1			FAITH CRUSADE/CHILTON CO. RESC
54	US 31	215	216	10/6/2021	10/6/2023	KUMI MANUFACTURING ALABAMA LLC
55	CR 45	0	1	11/20/2019	11/20/2021	MARION MILITARY INSTITUTE
55	CR 48	1	2	6/20/2016	6/20/2018	PERRY CO. YOUTH ASSOCIATION
56	AL 17	136	137	8/24/2016	8/24/2018	2 THA LIMIT MC YORK, AL CHAPTE
56	AL 28	11	12			DELTA SIGMA PI SORORITY
56	AL 28	12	13	10/27/2010	10/27/2012	SIGMA PI FRATERNITY
56	CR 10	0	1	9/12/2016	9/12/2018	GRANT'S CHAPEL CME CHURCH
56	CR 13	0	1	10/6/2020	10/6/2022	ARCOSA LIGHTWEIGHT
56	US 11	12	14	6/30/2018	6/3/2020	COLEMAN CENTER YOUTH ACTION
56	US 11	15	16			UNIVERSITY OF WEST ALA. BAND



CURRENT MILES ADOPTED IN WEST CENTRAL REGION

DISTRICT	ROUTE	BEGINNING MILEPOINT	ENDING MILEPOINT	ADOPTION BEGIN DATE	ADOPTION END DATE	GROUP
56	US 80	9	10			ALABAMA FORESTRY COMMISSION
58		0	1	4/8/2021	4/8/2023	IN HON.OF JERRY & BERNICE PAT
58		0	1	6/17/2020	6/17/2022	IN MEMORY OF JO ALLRED
58		0	1	4/12/2012	4/12/2014	THE BRIGGS & SARDAR FAMILIES
58		1	2	6/6/2018	6/6/2020	GRAY FARMS
58	AL 102	20	24.28	5/7/2018	5/7/2020	IN MEMORY OF ZACHARY COONER
58	CR 43	2	3	9/17/2014	9/27/2016	ALABAMA POWER SMITH DAM
59		0	1			SOUTHERN ENERGY COMPANY
59	AL 129	23	24	6/20/2016	6/20/2018	BRILLIANT MASONIC LODGE #601
59	AL 195	26	27	6/15/2021	6/15/2023	THE COMMUNITY OF SHADY GROVE
59	CR 12	0	1	10/27/2010	10/27/2012	LARRY & SUSANNE WRIGHT
59	CR 8	0	1			COUNTRY FRIENDS GENERAL STORE

TOTAL ADOPTED MILES: 98.28



CURRENT MILES ADOPTED IN EAST CENTRAL REGION

DISTRICT	ROUTE	BEGINNING MILEPOINT	ENDING MILEPOINT	ADOPTION BEGIN DATE	ADOPTION END DATE	GROUP
31		0	1	3/29/2011	3/29/2013	LEVAND STEEL
31		0	1			PIONEER TRALE AND FISHING CAMP
31	AL 119	32	33	5/16/2012	5/16/2014	BAMA BULLY RESCUE
31	AL 150	1	2	6/26/2018	6/26/2020	DOTHAN #112 F&AM PHA
31	AL 150	9	10	7/24/2019	7/24/2021	B'HAM MPAC CHAPTER OF THE
31	AL 22	92	93	7/11/2014	7/11/2016	BIRMINGHAM RUFF RYDERS
31	AL 5	131	132			BELVIEW HEIGHTS NEIGHBORHOOD
31	CR 0	0	1			A. ALLEN RAMSEY FAMILY
31	CR 9	0	1			STEAM MASTERS CARPET CLEANING
31	US 11	127	128	11/10/2016	11/10/2018	NEW BEGINNING LODGE NO. 970
31	US 11	139	140	9/12/2016	9/12/2018	CLOCKWORK 247 ENTERTAINMENT
31	US 119	27	28	8/7/2012	8/7/2014	SOUTHWEST WATER COMPANY
31	US 280	11	12	4/29/2013	4/29/2015	EBSCO INDUSTRIES, INC.
31	US 31	267	268	11/20/2019	11/20/2021	YOUNG ALUMNI-JEFFERSON CO CHAP
31	US 31	283	285	4/11/2019	4/11/2022	PRETTY N PURPLE TURTLE SHELLZ
31	US 78	99	100	6/20/2016	6/20/2018	BBVA COMPASS
31	US 78	103	104	11/22/2013	11/22/2015	MACK-ANDREW LODGE #624
31	US 78	137	138	10/24/2019	10/24/2021	PRIDE OF NORTH BHAM LODGE #319
31	US 78	140	144	4/11/2019	4/11/2021	PRETTY N PURPLE TURTLE SHELLZ
32		0	1			PERRY J. CAPURRO & ST. CLAIR C
32		0	1	6/15/2021	6/15/2023	CLEAN UP SAND VALLEY ROAD..REM
32		0	1			KNIGHTS OF COLUMBUS, COUNCIL #



CURRENT MILES ADOPTED IN EAST CENTRAL REGION

DISTRICT	ROUTE	BEGINNING MILEPOINT	ENDING MILEPOINT	ADOPTION BEGIN DATE	ADOPTION END DATE	GROUP
32		1	5	4/19/2018	4/19/2020	RJK,LLC
32	AL 132	4	6	12/6/2020	12/6/2022	IN MEMORY OF ELI D. CURTIS
32	CR 0	0	1	4/24/2014	4/24/2016	CHERYL MISKELLEY
32	CR 12	0	1	9/12/2016	9/12/2018	MARGARET LIONS CLUB
32	CR 21	0	1	7/24/2019	7/24/2021	THE DUNSTON FAMILY
32	CR 31	0	1	6/19/2013	6/19/2015	MOON MORIN
32	CR 5	0	1	3/20/2009	3/20/2011	IN MEMORY OF VETERANS OF WORLD
32	CR 7	0	1	6/1/2017	6/1/2019	HAYDEN LIONS CLUB
32	US 231	195	196	6/19/2013	6/19/2015	STUDENT GOVERNMENT ASSOCIATION
32	US 31	306	307	6/25/2014	6/25/2016	VILLAGE AT BLOUNT SPRINGS
32	US 67	2	4	12/28/2020	12/20/2022	KYMBERLI MINOR
35		0	1	2/1/2013	2/1/2015	EVANGEL PCA/ REBUILDERS ABF
35	AL 119	3	4	8/16/2016	8/16/2018	OMEGA PSI PHI FRATERNITY, INC.
35	AL 119	22	23	10/27/2010	10/27/2012	KNIGHTS OF COLUMBUS
35	AL 25	123	124			SONS OF CONFEDERATE VETS
35	AL 31	247	249	6/28/2019	6/28/2021	LHOIST NORTH AMERICA
35	AL 70	7	8	10/25/2011	10/25/2013	FARMERS CO-OP
35	AL 70	7.5	8.5	2/13/2019	2/12/2021	CAREER TECHNICAL EDUCATIONAL C
35	CR 0	0	1	10/29/2013	10/29/2015	EVANGEL PCA/ REBUILDERS ABF
35	CR 10	0	1	1/28/2015	1/28/2017	UNIVERSITY OF MONTEVALLO ATH.
35	CR 11	0	1	1/30/2015	1/30/2017	MAGNOLIA MILL
35	CR 1-1	0	1	12/29/2011	12/29/2013	THE ALLMAN FAMILY



CURRENT MILES ADOPTED IN EAST CENTRAL REGION

DISTRICT	ROUTE	BEGINNING MILEPOINT	ENDING MILEPOINT	ADOPTION BEGIN DATE	ADOPTION END DATE	GROUP
35	CR 17	0	1			INDIAN SPRINGS SCHOOL
35	CR 264	0	1	5/12/2016	5/12/2018	12 STONES STAFFING & CONSULTIN
35	CR 280	0	1			J. MARK MCLAUGHLIN, LLC
35	CR 41	0	1	11/19/2018	11/19/2020	HILLTOP MONTESSORI SCHOOL
35	CR 47	0	1	2/3/2011	2/3/2013	SHELBY CO. FARMERS FEDERATION
35	CR 51	0	1	12/20/2016	12/20/2018	THE JONES VOLUNTEER GROUP
35	CR 95	0	1			FIRST BAPTIST CHURCH, ALABASTE
35	US 31	241	242			GRAHAM SALVAGE COMPANY
35	US 31	253	254	2/9/2017	2/9/2019	ALPHA KAPPA ALPHA SORORITY, IN
41		0	1	9/12/2016	9/12/2018	COLLARI & HOWELL FAMILIES
41	AL 128	0	1			ALEX CITY CYCLING ASSOCIATION
41	CR 11	0	1	10/25/2013	10/25/2015	JAMES COGER
41	CR 38	0	1	5/11/2020	5/11/2022	HEATH FAMILY
41	CR 38	0	1	3/30/2020	3/30/2022	HEATH FAMILY
41	CR 511	0	1			HUX RACING LLC
41	CR 55	0	1			IN MEMORY OF DANIEL RAYFIELD
42		0	1	6/6/2018	6/6/2020	HURST FAMILY
42		0	1	8/7/2014	8/7/2016	SOUTHERN THUNDER CHAP. OF IRON
42	AL 144	17	18			ALABAMA POWER CO.
42	AL 144	19	21			OHATCHEE UNITED METHODIST CH.
42	AL 144	20	21			OHATCHEE UMC YOUTH
42	AL 202	0	1	8/22/2017	8/22/2019	KAYLA MEARRI HUDDLESTON



CURRENT MILES ADOPTED IN EAST CENTRAL REGION

DISTRICT	ROUTE	BEGINNING MILEPOINT	ENDING MILEPOINT	ADOPTION BEGIN DATE	ADOPTION END DATE	GROUP
42	AL 202	2	3	7/17/2015	7/17/2017	OMEGA PSI PHI FRATERNITY, THET
42	AL 202	3	4	3/28/2013	3/28/2015	PHI BETA SIGMA FRATERNITY, INC
42	AL 202	4	5			(ALLIED SIG. ENG.) HONEYWELL
42	AL 204	7	8	4/11/2012	4/11/2014	SIGMA PHI FRATERNITY
42	AL 21	253	254	12/7/2017	12/7/2019	JUNIOR LEAGUE OF ANNISTON-CALH
42	AL 21	262	263			ALPHA OMICRON PI (JSU)
42	AL 21	263	264	10/27/2010	10/27/2012	DELTA ZETA
42	AL 21	264	265			ALPHA TAU OMEGA
42	AL 21	265	267	4/10/2013	4/10/2015	JSU WOMEN'S BASKETBALL
42	AL 21	268	269	10/27/2010	10/27/2012	ZETA TAU ALPHA
42	AL 21	269	270			DELTA CHI FRATERNITY
42	AL 21	270	271			KAPPA SIGMA FRATERNITY
42	AL 21	271	272	4/10/2011	4/10/2013	NASW-AL CHAPT. COOSA VALLEY UN
42	AL 21	278	281			PIEDMONT JAYCEES
42	AL 278	154	156			LIONS CLUB OF PIEDMONT
42	AL 278	156	157			BENNETT LUMBER COMPANY
42	CR CR	0	1	8/24/2010	8/24/2012	LISA FLOYD AND ALLAN PASLAY
42	US 202	8	9	5/13/2019	5/13/2021	CITY OF ANNISTON
42	US 431	227	228	4/10/2013	4/10/2015	CITY OF OXFORD
42	US 431	238	239	4/11/2013	4/11/2015	MT. ZION BAPTIST CHURCH
42	US 78	149	150	8/22/2017	8/22/2019	FEDEX GROUND
42	US 78	156	158	10/12/2021	10/12/2023	MR. DAN'S CARES



CURRENT MILES ADOPTED IN EAST CENTRAL REGION

DISTRICT	ROUTE	BEGINNING MILEPOINT	ENDING MILEPOINT	ADOPTION BEGIN DATE	ADOPTION END DATE	GROUP
43	AL 50	37	38			BOY SCOUT TROOP 16
44		0	1	6/6/2015	6/6/2017	SUPERIOR PEST CONTROL, INC.
44		0	3	10/9/2012	10/9/2014	DAVID M. SALONG HANGING ROCK R
44		0	1	2/25/2014	2/25/2016	NEKKID
44	AL 9	184	185	4/22/2015	4/22/2017	20TH CENTURY WOMEN'S CLUB
44	CR 1	0	1	11/19/2018	11/19/2020	HUNTER BEND HOA
44	CR 100	0	1	10/11/2021	10/11/2023	JEFFREY AND MARIANNE WRIGHT
44	CR 16	0	1	4/13/2009	4/13/2011	TONY WHIDDON & FAMILY
44	CR 16	0	1	9/21/2010	9/21/2012	CIRCLE RED S (PAUL SWISHER)
44	CR 7	0	1	10/9/2012	10/9/2014	COLETA VALLEY V.F.D.
44	CR 7	5969	5970	5/6/2015	5/6/2017	ADAIR INVESTMENTS
44	CR 804	0	1	10/22/2018	10/22/2020	AUSLIN'S CHAPEL VFD
44	CR 804	0	1	11/19/2018	11/19/2020	HUNTER BEND HOA
44	CR 816	0	1	9/22/2018	9/22/2020	LAKE WEDOWEE PROPERTY OWNERS
44	CR 816	0	1	11/19/2018	11/19/2020	HUNTER BEND HOA
44	CR 864	0	1	6/20/2016	6/20/2018	THREE R RANCH
44	CR 888	0	1	9/22/2018	9/22/2020	AVERY BRANCH VFD
44	CR 897	0	1	11/19/2018	11/19/2020	HUNTER BEND HOA
45		0	1	10/24/2019	10/24/2021	CENTRAL AL COMMUNITY COLLEGE
45		1	3	4/22/2015	4/22/2017	BAGGETT FAMILY
45		7869	7871	5/8/2013	5/8/2015	AAMJC
45	AL 21	240	241	10/24/2019	10/24/2021	TOWN OF MUNFORD



CURRENT MILES ADOPTED IN EAST CENTRAL REGION

DISTRICT	ROUTE	BEGINNING MILEPOINT	ENDING MILEPOINT	ADOPTION BEGIN DATE	ADOPTION END DATE	GROUP
45	CR 0	0	1	2/3/2011	2/3/2013	FAYETTEVILLE SCHOOL FBLA
45	CR 0	0	1	1/29/2019	1/29/2021	MELINDA BLANKENSHIP
45	CR 2	0	1	8/2/2011	8/2/2013	OMYA ALABAMA, INC.
45	CR 29	0	1			DYLAN'S MILE
45	CR 8	0	1	5/24/2010	5/24/2012	FAYETTVILLE SCHOOL FUTURE
45	CR 97	0	1	7/24/2019	7/24/2021	THE SAYERS FAMILY

TOTAL ADOPTED MILES: 136



CURRENT MILES ADOPTED IN SOUTHEAST REGION

DISTRICT	ROUTE	BEGINNING MILEPOINT	ENDING MILEPOINT	ADOPTION BEGIN DATE	ADOPTION END DATE	GROUP
	CR 10	0	1			THOMAS LLC
	CR 43	0	1	12/19/2016	12/19/2018	IN MEMORY OF HENRY TAYLOR, JR.
35	CR 200	0	1	12/28/2020	12/28/2022	CHRIS HARRELSON
61		0	1	10/21/2015	10/21/2017	DESMOND RAWLINSON
61		0	1	3/7/2019	3/7/2021	REDLAND HILLS CHURCH
61	AL 14	138	139			TOWN OF AUTAUGAVILLE
61	AL 50	1	2	3/26/2012	3/26/2014	ALABAMA POWER COMPANY
61	AL 63	5	6			ECLECTIC THE BEAUTIFUL
61	AL 63	13	14	5/9/2013	5/9/2015	CHILDREN HARBOR, INC.
61	CR 0	0	1	5/10/2010	5/10/2012	THE WILLIAMSON FAMILY
61	CR 0	0	1	2/3/2011	2/3/2013	AUTAUGA HEIGHTSCOMMUNITY ASSC
61	CR 0	0	1	11/19/2014	11/19/2016	BOY SCOUT TROOP 50
61	CR 0	0	1	11/22/2013	11/22/2015	ALFA
61	CR 079	0	1	10/27/2010	10/27/2012	O. MERCER & N. DAVIS
61	CR 110	0	1	8/30/2018	8/30/2020	IN MEMORY OF STACY BAKER
61	CR 140	0	1			MARCHELLE HENDERSON
61	CR 158	0	1	5/23/2011	5/23/2013	LITTER CONTROL PATROL
61	CR 20E	0	1	10/17/2013	10/17/2015	MARBURY MIDDLE SCHOOL
61	CR 21	0	1	6/1/2021	6/1/2023	AUTAUGA HEIGHTSCOMMUNITY ASSC
61	CR 29	0	1	7/1/2010	7/1/2012	TITUS COMMUNITY CENTER
61	CR 29	0	1	2/14/2020	2/14/2022	INDEPENDENT LADIES SSC IN
61	CR 326	0	1	3/12/2012	3/12/2014	LAKE JORDAN LAWN SERVICE



CURRENT MILES ADOPTED IN SOUTHEAST REGION

DISTRICT	ROUTE	BEGINNING MILEPOINT	ENDING MILEPOINT	ADOPTION BEGIN DATE	ADOPTION END DATE	GROUP
61	CR 4	0	1			REDLAND COMMUNITY ASSOCIATION
61	CR 46	0	1	6/1/2017	6/1/2019	NORMAN DERAMUS
61	CR 57	0	1	7/12/2013	7/12/2015	COMM. MARSHALL REESE & FAMILY
61	CR 59	0	1	2/3/2011	2/3/2013	AUTAUGA CO. MASTER GARDENERS
61	CR 63	2	3	3/26/2019	3/26/2021	RAINBOW GIRLS & DEMOLAY
61	CR 65	0	1			MIDWAY MISS. BAPT. CHURCH YOUT
61	CR 65	0	1	3/14/2017	3/14/2019	FRIENDS OF RUSHENVILLE
61	CR 68	0	1	7/1/2020	7/1/2022	MASON ART
61	CR 69	0	1	4/8/2021	4/8/2023	VIDA COMMUNITY CENTER
61	CR 8	0	1	11/12/2010	11/22/2012	JAMES HART FAMILY
61	CR 80	0	1	3/14/2017	3/14/2019	PHS STUDENT SERV. ORGANIZATION
61	US 231	165	166	4/12/2017	4/12/2019	OMEGA XI ZETA CHAPTER OF ZETA
61	US 82	144	145	12/28/2020	12/28/2022	PRATTVLLE-MILLBROOK SUNRISE
62		0	1	2/3/2011	2/3/2013	LEWIS ADAMS LODGE NO. 67 P.H.A
62		2	3	6/6/2018	6/6/2020	TUSKEGEE UNIV. SCHOOL OF NURS
62		113	114	9/23/2021	9/23/2023	BAPTIST HILL MISSIONARY BAPTIS
62	AL 14	202	203	3/14/2017	3/14/2019	IN MEMORY OF MORGAN BLACKMON
62	AL 29	175	176	4/8/2021	4/8/2023	DELTA PHI DELTA DANCE FRAT.
62	AL 81	2	3	2/13/2019	2/13/2021	SISTERS OF PROMISE #442
62	CR 30	0	1			PI ZETA CHAPTER, APO NTL. SERV
62	CR 30	0	1	12/19/2011	12/19/2013	BRADFORD'S CHAPEL UMC
62	CR 30	0	1	6/6/2018	6/6/2020	TUSKEGEE UNIVERSITY EPSILON TA



CURRENT MILES ADOPTED IN SOUTHEAST REGION

DISTRICT	ROUTE	BEGINNING MILEPOINT	ENDING MILEPOINT	ADOPTION BEGIN DATE	ADOPTION END DATE	GROUP
62	CR 30	0	1	3/28/2013	3/28/2015	GAMMA KAPPA EPSILON CHORAL FRA
62	CR 30	2	3	6/6/2018	6/6/2020	TUSKEGEE UNIVERSITY NATIONAL N
62	CR 30	3	4	6/6/2018	6/6/2020	TUSKEGEE UNIVERSITY NURSING HO
62	CR 37	0	1	4/29/2013	4/29/2015	THE GILLIS GIRLS
62	CR 51	0	1	6/6/2018	6/6/2020	CHI ETA (NURSING) SORORITY, IN
62	CR 51	1	2	6/6/2018	6/6/2020	TUSKEGEE UNIVERSITY DEPT. OF N
62	CR 51	3	4	6/6/2018	6/6/2020	TUSKEGEE UNIVERSITY OCCUPATION
62	CR 51	170	171	10/31/2012	10/31/2014	ALPHA PHI ALPHA FRATERNITY, IN
62	CR 89	0	1.7	8/1/2017	8/1/2019	MEMORY OF MALCOLM SHYMIL JONES
62	US 29	156	157	6/26/2018	6/26/2020	MT. NEBO LODGE #511 P.H.A.
62	US 29	162	163	8/18/2018	8/18/2020	MACON CO. SCHOOLS (CAMP STEAM)
62	US 80	169	170			PUBLIC SCHOOL PARENT COMM.
62	US 80	169	170			DAVID C. WILLIAMS
62	US 80	174	175			DELTA SIGMA THETA
62	US 80	175	176	3/6/2018	3/6/2020	AUTAUGA HEIGHTSCOMMUNITY ASSC
62	US 80	177	178	5/11/2020	5/11/2022	WAR EAGLE BATTALION
63		3	4	12/28/2020	12/28/2022	MONT. ALPHA KAPPA CHAPTER OF
63	AL 110	4	5	8/8/2013	8/8/2015	PIKE ROAD LIONS CLUB
63	AL 126	0	1	6/1/2017	6/1/2019	RUFF RYDERS (KAPITAL CITY)
63	AL 152	2	3	8/8/2013	8/8/2015	908TH AIRLIFT WING
63	AL 152	4	5	9/12/2013	9/12/2015	BLACK KINGZ M/C
63	AL 231	159	160	7/24/2019	7/24/2021	NOBLE PHI PSI FRATERNITY



CURRENT MILES ADOPTED IN SOUTHEAST REGION

DISTRICT	ROUTE	BEGINNING MILEPOINT	ENDING MILEPOINT	ADOPTION BEGIN DATE	ADOPTION END DATE	GROUP
63	AL 271	2	3	6/26/2018	6/26/2020	MONTGOMERY SUNRISE ROTARY CLUB
63	AL 271	4	5			ALPHA TAU OMEGA
63	AL 3	177	178	2/14/2020	2/14/2022	SILVER QUEENS OF ALABAMA
63	AL 6	160	161	6/17/2021	6/17/2023	RHO DELTA BETA-ROYAL DIAMOND
63	CR 0	0	1	10/4/2020	10/4/2022	187 MXS MUNITIONS FLIGHT
63	CR 22	1	2	11/19/2018	11/19/2020	ROLLING HILLS LAKES VFD
63	CR 39	0	1	6/1/2017	6/1/2019	BETHELONIA BAPTIST CHURCH
63	CR 39	0	1	4/24/2014	4/24/2016	OMEGA PSI PHI FRATERNITY
63	CR 50	0	1	5/17/2013	5/17/2015	NUSTAR ENERGY LP
63	CR 85	0	1	12/13/2019	12/13/2021	JACK AND JILL OF AMERICA, INC.
63	US 231	137	138	12/9/2019	12/9/1921	TIMOTHY DOWLING
63	US 80	0	1	3/1/2015	3/1/2017	FIRST BAPT GREATER WASH. PARK
63	US 80	0	1	3/11/2015	3/11/2017	TRENHOLM STATE TECH COLLEGE
63	US 80	122	123	3/11/2015	3/11/2017	SUBURBAN PROPANE
63	US 80	123	124	3/11/2015	3/11/2017	ANTIOCH BAPTIST CHURCH
63	US 80	124	125	3/11/2015	3/11/2017	ALPHA PHI ALPHA FRATERNITY, IN
63	US 80	125	126	3/11/2015	3/11/2017	187TH FIGHTER WING
63	US 80	126	127	3/11/2015	3/11/2017	RESTOR, INC
63	US 80	126	127	3/11/2015	3/11/2017	E. D. NIXON FOUNDATION
63	US 80	127	128	3/11/2015	3/11/2017	WOODCREST NEIGHBORHOOD
63	US 80	127	128	3/11/2015	3/11/2017	MACEDONIA MIRACLE KINGDOM &
63	US 80	128	129	3/11/2015	3/11/2017	EVANGELISTIC PENTECOSTAL CHURC



CURRENT MILES ADOPTED IN SOUTHEAST REGION

DISTRICT	ROUTE	BEGINNING MILEPOINT	ENDING MILEPOINT	ADOPTION BEGIN DATE	ADOPTION END DATE	GROUP
63	US 80	128	129	3/11/2015	3/11/2017	COSMOPOLITAN CIVIC CLUB
63	US 80	156	157	2/14/2020	2/14/2022	PHI BETA SIGMA-ALPHA ETA SIGMA
64	CR 37	0	4	7/25/2011	7/25/2013	SABIC INNOVATIVE PLASTICS
64	US 80	98	99	3/15/2017	3/15/2019	NEW SALEM MISSIONARY BAPTIST
64	US 80	100	101	3/11/2015	3/11/2017	ST. MARK MISSIONARY BAPTIST
64	US 80	100	101	3/11/2015	3/11/2017	LOWNDES CO. COMM. DIST. #1
64	US 80	101	102	3/11/2017	3/11/2019	MT. SINAI MISSIONARY BAPTIST
64	US 80	101	102	3/11/2015	3/11/2017	NEW BETHEL CHURCH
64	US 80	102	103	3/11/2015	3/11/2017	ST. PAUL CME YOUTH DEPARTMENT
64	US 80	102	103	3/11/2017	3/11/2019	SHILOH MISSIONARY BAPT. CHURCH
64	US 80	102	103	3/11/2017	3/11/2019	COLLIRENE VOLUNTEER FIRE DEPT.
64	US 80	103	104	3/11/2017	3/11/2019	PLEASANT GREEN MISSIONARY BAPT
64	US 80	104	105	3/11/2015	3/11/2017	BOUGAHOMA MISSIONARY BAPTIST
64	US 80	104	105	3/11/2017	3/11/2019	MT. GILLARD MISSIONARY BAPTIST
64	US 80	105	106	3/11/2017	3/11/2019	SELLERS MEMORIAL CHRISTIAN
64	US 80	105	106	3/11/2017	3/11/2019	SNOW HILL CHRISTIAN CHURCH
64	US 80	106	107	3/11/2017	3/11/2019	LOWNDES CO. FRIENDS OF CIVIL
64	US 80	106	107	3/11/2017	3/11/2019	MT. ZION CHRISTIAN CHURCH
64	US 80	107	108	3/11/2017	3/11/2019	FIRST MISSIONARY BAPT.CHURCH
64	US 80	107	108	3/11/2015	3/11/2017	ROSIE STEELE FARM
64	US 80	108	109	3/11/2017	3/11/2019	UNITY MISSIONARY BAPT. CHURCH
64	US 80	108	109	3/11/2015	3/11/2017	TOWN OF WHITE HALL



CURRENT MILES ADOPTED IN SOUTHEAST REGION

DISTRICT	ROUTE	BEGINNING MILEPOINT	ENDING MILEPOINT	ADOPTION BEGIN DATE	ADOPTION END DATE	GROUP
64	US 80	109	110	3/11/2015	3/11/2017	LILY MISSIONARY BAPTIST CHURCH
64	US 80	109	110	3/11/2015	3/11/2017	45 RIDERS
64	US 80	110	111	3/11/2015	3/11/3017	RAMAH MISSIONARY BAPT. CHURCH
64	US 80	111	112	3/11/2017	3/11/2019	WRIGHT CHAPEL AME ZION CHURCH
64	US 80	112	113	3/11/2017	3/11/2019	NEW SALEM CHRISTIAN CHURCH
64	US 80	113	114	3/11/2017	3/11/2019	LITTLE UNION CHRISTIAN CHURCH
64	US 80	113	114	1/29/2019	1/29/2021	LOWNDES CO. REPUBLICAN PARTY
64	US 80	114	115	3/11/2017	3/11/2019	THE ELMORE BOLLING FOUNDATION
64	US 80	115	116	3/11/2015	3/11/2017	LOWNDES CO. SHERIFF'S DEPT.
64	US 80	116	117	3/15/2017	3/15/2019	CANAAN HILL PRIMITIVE BAPT.
64	US 80	117	118	5/15/2015	5/15/2017	AUTAUGA HEIGHTSCOMMUNITY ASSC
64	US 80	118	119	3/11/2015	3/11/2017	BEULAH PRIMITIVE BAPT. CHURCH
64	US 80	118	119	3/11/2015	3/11/2017	LOWNDES CO. COMM DISTRICT FIVE
64	US 80	119	120	3/11/2015	3/11/2017	MT. CARMEL MISSIONARY BAPTIST
64	US 80	120	121	3/11/2015	3/11/2017	ROCK CREEK BAPTIST CHURCH
65	AL 22	19	20			FAIRVIEW BAPTIST YOUTH
65	CR 221	0	1			HARRIS/SCHUERMAN
65	CR 69	0	1	8/30/2017	8/30/2019	SOUTHSIDE H.S. AFJROTC
65	US 80	83	84	10/19/2017	10/19/2019	CONCORDIA COLLEGE AL STUDENT
65	US 80	86	87	5/11/2015	5/11/2017	SLAVERY & CIVIL WAR MUSEUM
65	US 80	87	88	3/11/2015	3/11/2017	ZETA ETA OMEGA CHAP.OF ALPHA
65	US 80	87	88	3/11/2015	3/11/2017	THE SELMA CHAPTER OF THE LINKS



CURRENT MILES ADOPTED IN SOUTHEAST REGION

DISTRICT	ROUTE	BEGINNING MILEPOINT	ENDING MILEPOINT	ADOPTION BEGIN DATE	ADOPTION END DATE	GROUP
65	US 80	88	89	3/11/2015	3/11/2017	EBENEZER BAPTIST CHURCH
65	US 80	89	90	3/11/2015	3/11/2017	ALABAMA STATE TROOPERS
65	US 80	90	91	3/11/2015	3/11/2017	GEORGE WALLACE COMMUNITY COLLE
65	US 80	92	93	3/11/2015	3/11/2017	SELMA UNIVERSITY
65	US 80	93	94	3/11/2015	3/11/2017	CONCORDIA COLLEGE
65	US 80	94	95	3/11/2015	3/11/2017	OMEGA PSI PHI FRATERNITY
65	US 80	97	98	3/11/2015	3/11/2017	LILLIES OF THE VALLEY
65	US 80	110	111	3/8/2015	3/8/2017	HISTORIC FIRST BAPT. MISS. CHU
65	US 80E	86	87	5/11/2015	5/11/2017	NATIONAL VOTING RIGHTS MUSEUM
66		0	1	8/1/2013	8/1/2015	DON WATSON
66		0	1	4/8/2021	4/8/2023	G AND J CONTRACTING
66		1	2	4/11/2019	4/11/2021	AL SHARIF #252, PRINCE HALL
66	AL 14	208	209	5/7/2018	5/7/2020	IN MEMORY OF DAVID BAKER
66	AL 14	217	218	3/27/2018	3/27/2020	MILTON W. HOWZE LODGE #408
66	AL 147	503	504	4/2/2012	4/2/2014	AU WRITING STUDIES PROGRAM
66	AL 147	505	506	8/24/2010	8/24/2012	ZETA PHI BETA SORORITY, INC.
66	AL 165	23	24	2/9/2017	2/9/2019	TEAM RWB - FORT BENNING CHAPT
66	AL 165	24	25	12/21/2016	12/21/2018	PHOENIX LODGE #428 MASONIC FRA
66	AL 165	25	30	5/14/2013	5/14/2015	DEEP RYDAZ MC
66	AL 26	4	5	4/18/2012	4/18/2014	FRIENDSHIP BAPT. CHURCH NO. 3
66	CR 0	0	1	8/16/2011	8/16/2013	WAVERLY COMMUNITY CLUB
66	CR 0	0	1	3/13/2014	3/13/2016	RUSSELL COUNTY HIGHWAY DEPT,



CURRENT MILES ADOPTED IN SOUTHEAST REGION

DISTRICT	ROUTE	BEGINNING MILEPOINT	ENDING MILEPOINT	ADOPTION BEGIN DATE	ADOPTION END DATE	GROUP
66	CR 112	0	1	10/26/2020	10/26/2022	UNLOCKITFORME
66	CR 173	0	2	9/12/2016	9/12/2018	IN MEMORY OF DANIEL SPECKER
66	CR 18	3	4	1/29/2019	1/29/2021	MACEDONIA MISSIONARY BAPTIST
66	CR 240	0	1	7/21/2016	7/21/2018	ANDERSON TRASH REMOVAL
66	CR 243	0	1	5/12/2016	5/12/2018	BOY SCOUT TROOP 128
66	CR 263	0	1	5/18/2021	5/18/2023	THE RITTENBURY FAMILY
66	CR 265	0	1	11/25/2013	11/25/2015	NARROW ROAD
66	CR 276	0	1	10/27/2010	10/27/2012	MY SCHOOL
66	CR 372	1	2	8/1/2017	8/1/2019	PKW
66	CR 431	111	112	12/12/2019	12/12/2021	CHATTAHOOCHE VALLEY COMMUNITY
66	CR 439	1	2	3/4/2014	3/4/2016	RECON SCOUTS
66	CR 46	2	4	8/1/2017	8/1/2019	AUBURN FISHERIES
66	CR 54	0	1	7/1/2020	7/1/2022	CREEK NATION NEIGHBORHOOD
66	CR 73	0	1	7/6/2020	7/6/2022	THE MURRY FAMILY
66	US 280	99	100	11/5/2014	11/5/2016	OMEGA PSI PHI FRATERNITY
66	US 280	104	106	8/8/2018	8/8/2020	THE HOUND
66	US 431	95	96	7/1/2020	7/1/2022	SEALE BAPTIST CHURCH / SEALE
66	US 431	105	106	5/12/2016	5/12/2018	KAPPA LAMBDA CHI, MILITARY FRA
66	US 431	109	110	11/11/2018	11/11/2020	OL-A, 350TH BATTLE FIELD
66	US 431	110	111	11/11/2018	11/11/2020	INTO THE EYES OF SOLOMON
66	US 431	129	130	5/7/2018	5/7/2020	NATIONAL CTR. FOR ASPHALT TECH
66	US 431	139	140	7/19/2011	7/19/213	TALK OF THE TOWN TOASTMASTERS



CURRENT MILES ADOPTED IN SOUTHEAST REGION

DISTRICT	ROUTE	BEGINNING MILEPOINT	ENDING MILEPOINT	ADOPTION BEGIN DATE	ADOPTION END DATE	GROUP
66	US 80	212	214	5/14/2013	5/14/2015	RUSSELL COUNTY DRUG COURT
71		1	2	10/5/2017	10/5/2019	RIVER CREW
71	AL 12	0	1	9/25/2019	9/25/2021	DOTHAN TUESDAY ROTARY
71	AL 12	196	197	3/13/2015	3/13/2017	PILGRIM HOME BAPTIST CHURCH
71	AL 12	204	205	9/12/2013	9/12/2015	OMEGA PSI PHI FRATERNITY
71	AL 12	206	207	3/12/2012	3/12/2014	SOUTHEAST AL FREETHOUGHT ASSN.
71	AL 12	213	214	11/11/2018	11/11/2020	SCOTTISH RITE MASONS VALLEY
71	AL 134	52	53	11/20/2019	11/20/2021	WALLACE COMMUNITY COLLEGE
71	AL 210	10	13	1/26/2012	1/26/2014	ALLTHROTTLE MOTORCYCLE CLUB
71	AL 52	80	81	5/7/2018	5/7/2020	NOBLITT AUTO CENTER
71	AL 53	25	26	5/14/2017	5/14/2019	TARGET #1468
71	AL 53	26	27	5/14/2017	5/14/2019	DONE DEAL MOTORCYCLE CLUB
71	AL 53	27	28	5/14/2017	5/14/2019	GAMMA BETA PHI SOCIETY
71	CR 49	0	1	8/31/2019	8/31/2021	BAY SPRINGS YOUTH MINISTRY
71	Do 605	17	18	5/11/2020	5/11/2022	AMERICAN LEGION POST 12 FAMILY
71	US 84	212	213	1/29/2019	1/29/2021	ORTHOPEDICS & SPORTS MEDICINE
72		0	1	9/23/2021	9/23/2023	THE MASSEY FAMILY
72	AL 167	28	29	11/29/2011	11/29/2013	THE SOLD MAN TEAM
72	AL 167	31	32	5/7/2018	5/7/2020	VENTURE CREW 77
72	AL 189	1	2	4/26/2020	4/26/2022	VICTORIOUS SISTERS
72	AL 192	1	2	2/25/2014	2/25/2016	USAWOA
72	AL 192	2	3	4/20/2015	4/20/2017	COMBAT VETERANS MOTORCYCLE ASS



CURRENT MILES ADOPTED IN SOUTHEAST REGION

DISTRICT	ROUTE	BEGINNING MILEPOINT	ENDING MILEPOINT	ADOPTION BEGIN DATE	ADOPTION END DATE	GROUP
72	AL 192	5	6	6/26/2018	6/26/2020	HIGHPOINTE CHURCH
72	AL 248	1	2	11/28/2011	11/28/2013	EOCC LEADERSHIP SOCIETY
72	CR 114	0	1	6/15/2021	6/15/2023	WAYNE FARMS LLC
72	CR 633	0	1	7/26/2012	7/26/2014	THE HUNDRED8KER 4-H CLUB
72	CR 87	26	27	11/28/2011	11/28/2013	LIBERTY CHURCH OF CHRIST
72	US 84	166	167	3/28/2013	3/28/2015	ANYTIME RYDER'S MOTORCYCLE CLU
72	US 84	181	182	6/3/2013	6/3/2015	TRIPLEX RYDERS MOTORCYCLE CLUB
72	US 84	183.5	184.5	6/26/2018	6/26/2020	VETERANS CLEANING SOLUTIONS
73		0	1	10/27/2010	10/27/2012	V.F.W. POST #4388
73	AL 55	12	13	5/21/2014	5/21/2016	RED OAK BAPTIST CHURCH
73	AL 55	13	14			RED OAK AREA VOL. FIRE DEPT.
73	AL 55	36	37			RED LEVEL VFW POST 4388
73	CR 0	0	1	5/24/2010	5/24/2012	OUTLAW REALTY
73	CR 57	0	1	4/24/2014	4/24/2016	BLACKMON CONSTRUCTION
73	CR 67	0	1	8/24/2010	8/24/2012	THE CONNOR GIRLS
73	US 331	7	8	6/1/2017	6/1/2019	ALABAMA DOG HUNTERS ASSN.
73	US 331	23	24			OPP ROTARY CLUB
73	US 84	134	135	11/20/2019	11/20/2021	LURLEEN B. WALLACE COM. COLLEG
73	US 84	147	148			OPP CIVITAN CLUB
73	US 84	525	526	6/23/2021	6/23/2023	CHRISTIAN MOTORCYCLE ASSOC.
74		22	23	3/7/2019	3/7/2021	ARITON FBLA
74	AL 123	20	21	3/1/2017	3/1/2019	1-11TH AV BN FAMILY SUPPORT



CURRENT MILES ADOPTED IN SOUTHEAST REGION

DISTRICT	ROUTE	BEGINNING MILEPOINT	ENDING MILEPOINT	ADOPTION BEGIN DATE	ADOPTION END DATE	GROUP
74	AL 249	1	2			CARROLL HIGH SCHOOL JROTC
74	AL 249	2	3	4/15/2014	4/15/2016	1 AM AND AW LOCAL LODGE 2003
74	CR 1	0	1	3/15/2011	3/15/2013	NAT'L SOCIETY OF LEADERSHIP &
74	CR 1	0	1	12/15/2011	12/15/2013	KEENER FAMILY
74	CR 114	0	1	5/23/2011	5/23/2013	BCO 1-223RD "WINDJAMMERS"
74	CR 118	0	1.5	8/1/2017	8/1/2019	IN MEMORY OF PEGGY CULVERHOUSE
74	CR 121	0	1	11/25/2015	11/25/2017	WIREGRASS YORK RITE
74	CR 18	0	1	6/20/2016	6/20/2018	IRON ROCKETS MC, SSC
74	CR 20	0	1			THE TWENTIETH CENTURY CLUB
74	CR 249	1	2	3/7/2019	3/7/2021	SAMC
74	CR 33	0	1	5/30/2015	5/30/2017	KEEP GENEVA BEAUTIFUL
74	CR 36	0	1	4/18/2012	4/18/2014	TERRY & STARLA ANDREWS
74	CR 36	0	1	3/15/2012	3/15/2014	IN MEMORY OF JIMMIE CHILDREE
74	CR 36	55	56	7/1/2010	7/21/2012	BETHEL UMC
74	CR 5	0	1	2/21/2013	2/21/2015	BRANDY EDWARDS FAMILY
74	CR 9	0	1	9/24/2012	9/24/2014	THE WYGLE FAMILY
74	US 84	189	190	11/18/2018	11/11/2020	ALPHA CO. 1-223RD AVIATION
74	US 85	19	20	8/18/2020	8/18/2022	BRAVO CO, 1-223RD AVIATION REG
75		0	1	11/20/2019	11/20/2021	TAU BETA SIGMA
75		0	1	5/6/2015	5/6/2017	PRIVATE INDIVIDUALS
75		0	1	8/30/2018	8/30/2020	ALPINE LODGE #91
75		1	2	6/1/2017	6/1/2019	TAKING BACK AMERICA



CURRENT MILES ADOPTED IN SOUTHEAST REGION

DISTRICT	ROUTE	BEGINNING MILEPOINT	ENDING MILEPOINT	ADOPTION BEGIN DATE	ADOPTION END DATE	GROUP
75	AL 10	170	171	7/2/2017	7/2/2019	THE SIGMA CHI FRATERNITY
75	CR 0	0	1	12/2/2014	12/2/2016	TROY UNIVERSITY WOMEN'S BASKET
75	CR 105	0	1			MEEKSVILLE YOUTH CLUB
75	CR 333	0	1			CHARLES & CHERYL ROCHELEAU
75	CR 37	0	1	10/27/2010	10/27/2012	LOCKHEED MARTIN
75	CR 39	0	1	3/20/2019	3/20/2021	CRENSHAW CHRISTIAN ACADEMY
75	CR 57	0	1	5/11/2020	5/11/2022	CRENSHAW CO. CONSERVATION DIST
75	CR 77	0	1	3/12/2012	3/12/2014	DOUBLE DOG FARMS
75	US 10	0	1	12/29/2011	12/29/2013	BRUNDIDGE ROTARY CLUB
75	US 231	78	80	7/2/2017	7/2/2019	OL-A, 350TH BATTLE FIELD
75	US 231	171.5	172.5	7/2/2017	7/2/2019	FARMHOUSE FRATERNITY
75	US 231	172	174	7/2/2017	7/2/2019	SIGMA ALPHA IOTA
75	US 331	54	55	5/17/2013	5/17/2015	MR. WAYNE CARTER
76	US 431	62	63	12/3/2014	12/3/2016	BUFFALO SOLDIERS EUFAULA AL CH
76	US 431	62	63	11/20/2019	11/20/2021	WALLACE COM. COLLEGE SPARKS CA

TOTAL ADOPTED MILES: 273.2



CURRENT MILES ADOPTED IN SOUTHWEST REGION

DISTRICT	ROUTE	BEGINNING MILEPOINT	ENDING MILEPOINT	ADOPTION BEGIN DATE	ADOPTION END DATE	GROUP
82	AL 10	33	34			G. GAVIN AND J.T. LANDRUM
82	AL 28	44	45			MARENGO ELITE LINDENITE CLUB
82	AL 28	45	47			PASQUALE PAPARELLA, JR.
82	US 43	121	122			ALABAMA FORESTRY COMMISSION
82	US 80	33	34	3/30/2012	3/30/2014	JROTC DEMOPOLIS HIGH SCHOOL
82	US 80	37	38	10/27/2010	10/27/2012	DEMOPOLIS HIGH SCHOOL SCIENCE
83		0	1	6/16/2021	6/16/2023	THE KIDDS
83		0	1	10/20/2005	10/20/2007	PATRICIA & JERRY STEELE
83		0	1	4/4/2016	4/4/2018	KIM WILLIAM SHEFFIELD
83		0	1	12/28/2020	12/28/2022	THE PEACOCK FAMILY
83		58	59	2/11/2014	2/11/2016	CONECUH TIMBER COMPANY
83	AL 21	6	7	2/11/2014	2/11/2016	SAVE OUR ALABAMA ROADWAYS
83	AL 21	19	20	2/11/2014	2/11/2016	LITTLE RIVER STATE PARK
83	AL 21	38	39	2/11/2014	2/11/2016	SONS OF CONFEDERATE VETS
83	AL 21	39	40	2/11/2014	2/11/2016	PHI THETA KAPPA INT. HONOR SOC
83	AL 21	41	43	2/11/2014	2/11/2016	KIWANIS CLUB
83	AL 21	58	60	7/21/2017	7/21/2019	SOARS
83	AL 21	62	63	7/1/2017	7/1/2019	CLAUDE HARDEE FARM
83	AL 21	78	79	7/11/2017	7/11/2019	TOWN OF OAK HILL
83	AL 41	50	51	8/22/2017	8/22/2019	MEMORY OF DE'ANDRE MCMILLIAN
83	AL S21	47	48	10/30/2008	10/30/2010	WOODLAND SERVICES
83	CR 19	0	1	7/6/2015	7/6/2017	OMEGA OMEGA ZETA, ZETA PHI BET



CURRENT MILES ADOPTED IN SOUTHWEST REGION

DISTRICT	ROUTE	BEGINNING MILEPOINT	ENDING MILEPOINT	ADOPTION BEGIN DATE	ADOPTION END DATE	GROUP
83	CR 21	0	1	8/30/2012	8/30/2014	JACK & BARBARA PRUITT
83	CR 22	0	1	12/3/2011	12/3/2013	DELTA GEMS - DELTA SIGMA THETA
83	CR 51S	0	1			ROSEBUD ACTION COMM. INC.
83	CR 59	0	1	12/29/2011	12/29/2013	GAIL KANIA FOR THE SOFT COATED
84		0	1	7/26/2012	7/26/2014	CLEVELAND DUNAGAN FAMILY
84		0	1	7/26/2012	7/26/2014	THE A. J. SELLERS FAMILY
84		0	1	7/26/2012	7/26/2014	THE L. C. DEAS FAMILY
84		0	1	7/26/2012	7/26/2014	J & S BROOKS
84		0	1	7/10/2012	7/10/2014	MACK & FAYE ANDREWS
84		0	1	2/19/2011	2/19/2013	BETHEL BAPTIST CHURCH
84		0	1	3/1/2011	3/1/2013	JOE BEDWELL
84	AL 17	90	91	5/24/2017	5/24/2019	HONEYSUCKLE GARDEN CLUB
84	AL 69N	26	27	3/1/2019	3/1/2021	FAMILY OF FLOYD & BRENDA MOODY
84	CR 0	0	1	1/4/2011	1/4/2013	STEWARDS OF GOD'S COUNTRY
84	CR 0	0	1	4/6/2011	4/6/2013	C AND C CUSTOM LUMBER
84	CR 0	0	1	6/28/2011	6/28/2013	LARRIMORE FAMILY
84	CR 11	0	1	4/17/2012	4/17/2014	HUDSON FAMILY
84	CR 17	0	1	8/27/2013	8/27/2015	CHILTON BAPTIST CHURCH
84	CR 27	0	1			UNITY II CIVIC & SOCIAL CLUB
84	CR 3	0	1	3/1/2011	3/1/2013	GUY'S
84	CR 31	0	1	3/1/2011	3/1/2013	CEDAR POINT BAPTIST CHURCH
84	CR 34	0	1	12/3/2011	12/3/2013	ANDERSON FAMILY



CURRENT MILES ADOPTED IN SOUTHWEST REGION

DISTRICT	ROUTE	BEGINNING MILEPOINT	ENDING MILEPOINT	ADOPTION BEGIN DATE	ADOPTION END DATE	GROUP
84	CR 34	0	1	5/3/2012	5/3/2014	THE WILLIAMS FAMILY
84	CR 34	0	1	9/12/2013	9/12/2015	CONNELL/HAVARD FAMILIES
84	CR 34E	0	1	7/19/2011	7/19/2013	HOLLINGHEAD FAMILY
84	CR 34W	0	1	7/25/2011	7/25/2013	CHAPMAN FAMILY
84	CR 5	4	5	4/17/2012	4/17/2014	THE BRYARS FAMILY
84	CR 9	0	1	6/28/2011	6/28/2013	SANDRA WILLIAMS
84	US 10	18	19	5/24/2017	5/24/2019	WILLOW TRACE NURSING CENTER
84	US 43	34	35	6/24/2014	6/24/2016	BOY SCOUT PACK AND TROOP 223
91	AL 45	0	1	11/15/2017	11/15/2019	MT. CALVARY BAPTIST CHURCH BOY
91	AL 45	1	8	6/27/2017	6/27/2019	ZETA PHI BETA SORORITY, INC.
91	CR 0	0	1	12/2/2014	12/2/2016	DREAM ACRES EQUINE SANCTUARY
91	CR 16	0	1	6/1/2021	6/1/2023	W&T OFFSHORE, INC.
91	CR 33	0	1	5/4/2017	5/4/2019	THE MURDOCK FAMILY
91	CR 33	0	1	6/6/2018	6/6/2020	RIP & RHONDA PFEIFFER
91	US 43	28	29	6/5/2014	6/5/2016	AM/NS CALVERT
91	US 90	28	29	5/7/2018	5/7/2020	RHO ALPHA CHAPTER OF OMEGA PSI
91	US 90	35	36	11/20/2019	11/20/2021	BISHOP STATE COMMUNITY COLLEGE
92		0	1			TEAMSIMPSON/WBWW
92		0	1			GERRY & JEANNE DOUGLAS
92		0	1	6/15/2021	6/15/2023	THE POINT YACHT CLUB
92		0	1	3/7/2019	3/7/2021	KELSEY FINCHER
92		0	1			AYLIN, TRVDIE, & FRIENDS



CURRENT MILES ADOPTED IN SOUTHWEST REGION

DISTRICT	ROUTE	BEGINNING MILEPOINT	ENDING MILEPOINT	ADOPTION BEGIN DATE	ADOPTION END DATE	GROUP
92		0	1	6/16/2021	6/16/2023	RAYONIER NURSERY
92		0	1	12/29/2009	12/29/2011	SWEET HOME FARM
92		0	1	6/21/2012	6/21/2014	RODGERS FAMILY
92		1	2	6/6/2015	6/6/2017	RYAN FAMILY
92		3	4	9/10/2017	9/19/2019	COASTAL ALABAMA INSURANCE
92	AL 180	13	14	6/26/2019	6/26/2021	BON SECOUR OYSTER COMPANY
92	AL 180	18.5	19.5	3/1/2011	3/1/2013	ISLAND RETREAT RV PARK
92	AL 181	111	112	12/13/2017	12/13/2019	THE GARDENERS OF BELLATON
92	AL 182	15	17	6/26/2018	6/26/2020	MARINES OF THE EAF SCHOOL
92	AL 59	20	22	3/28/2018	3/28/2020	ROBERTSDALE HIGH SCHOL NJROTC
92	AL 59	69	70	5/12/2016	5/12/2018	FORT MIMS CHAPTER DAR
92	CR 1	3	4	12/6/2011	12/6/2013	TROOP 47,BOY SCOUTS OF AMERICA
92	CR 10	3	4	11/12/2016	11/20/2018	FRIENDSHIP BAPTIST CHURCH
92	CR 181	0	1			BANFIELD THE PET HOSPITAL AT S
92	CR 20	0	1	12/6/2011	12/6/2013	SWIFT PRESBYTERIAN CHURCH
92	CR 20	0	1			BELUTE & BRADSHAW
92	CR 20	0	1			H&M ROBERTS (MARGHUERITA ROBER
92	CR 32	0	1	9/12/2013	9/12/2015	CHARLES KENDRICK
92	CR 49	0	1			DIANNE SHIPP
92	CR 54	0	1			COLDWELL BANKER REEHL PROPERTI
92	CR 64	1	4	9/17/2014	9/17/2016	2 THA LIMIT MC
92	CR 8	0	1			JIM & NELLIE TILLER



CURRENT MILES ADOPTED IN SOUTHWEST REGION

DISTRICT	ROUTE	BEGINNING MILEPOINT	ENDING MILEPOINT	ADOPTION BEGIN DATE	ADOPTION END DATE	GROUP
92	CR 99	0	1	4/1/2021	4/1/2023	BILL AND LINDA BROOKS
92	US 98	0	1	10/24/2019	10/24/2021	GRAND HOTEL GOLF RESORT & SPA
92	US 98	0	1	3/1/2011	3/1/2013	RIVENBARK & PRIESTER FAMILIES
92	US 98	64	66	9/17/2014	9/17/2016	MISTY'S NEAT FREAKS
92	US 98	77	79	6/15/2021	6/15/2023	MY COMMUNITY MENTOR INC.
93		0	1	6/20/2016	6/20/2018	DONNIE & ELAYNE HODGES
93		0	1	3/28/2013	3/28/2015	IVALOU DENTY
93		0	1	6/20/2016	6/20/2018	JOHN & SARAH POTTS
93		0	1	5/24/2021	5/24/2023	IN MEMORY OF DALE"POP" FINDLEY
93	AL 41	0	1			EAST BREWTON FIRST UMC YOUTH
93	AL 83	11	12	7/6/2017	7/6/2019	JOE & DIANE MORRISON
93	AL 83	12	13	7/6/2017	7/6/2019	SHAWN & ANGIE BOUTWELL
93	AL 84	98	99	10/18/2011	10/18/2013	SCV CAMP 1840
93	CR 20	1	2	2/14/2018	2/14/2020	THE THOMAS FAMILY
93	CR 26	0	1	6/21/2012	6/21/2014	AUDREY & ELMER QUINLEY
93	CR 26	0	1	5/18/2010	5/18/2012	JACK & BETTY WILLIAMSON
93	CR 29	2	3	6/26/2018	6/26/2020	IN MEMORY OF JAMAAL SPENCER
93	CR 29	2	3	6/6/2018	6/6/2020	IN LOVING MEMORY OF JAMAAL SPE
93	CR 29	10	11	4/10/2012	4/12/2014	KING FAMILY
93	CR 30	0	1	7/19/2011	7/19/2013	MCCULLOUGH LITTER PATROL
93	CR 35	0	1	6/26/2014	6/26/2016	"IN MEMORY OF HOLLIS CHAVERS"
93	CR 37	1	2	9/22/2011	9/22/2013	RLE-JLE FARMS



CURRENT MILES ADOPTED IN SOUTHWEST REGION

DISTRICT	ROUTE	BEGINNING MILEPOINT	ENDING MILEPOINT	ADOPTION BEGIN DATE	ADOPTION END DATE	GROUP
93	CR 69	0	1	5/26/2011	5/26/2013	HAZEL & DON CARTER
93	US 31	0	1			T.R. MILLER HIGH SCHOOL
93	US 31	42	43	7/26/2012	7/26/2014	ATMORE LIONS CLUB
93	US 31	52	53	11/22/2013	11/22/2015	JOE & JEWEL CHANDLER
93	US 31	53	54	6/20/2011	6/20/2013	HILLSIDE LITTER PATROL
93	US 31	54	55	5/16/2012	5/16/2014	ANONYMOUS LITTER PATROL
93	US 31	66	67	5/24/2010	5/24/2012	GEORGIA-PACIFIC BREWTON LLC.
95		0	1	12/28/2020	12/28/2022	AKER SOLUTIONS
95	CR 154	1	2	8/6/2019	8/6/2021	R. J. ALEXANDER
95	US 43	32	33	6/15/2021	6/15/2023	OUTOKUMPU STAINLESS USA
95	US 43	63	64	9/19/2017	9/19/2019	JACKSON AREA ROTARY CLUB
95	US 84	24.8	25.8	3/1/1995		THE COUNTRY GOOSE

TOTAL ADOPTED MILES: 137



KEEP AMERICA BEAUTIFUL AFFILIATE

Post Office Box 574 Meridianville AL 35759

First Quarter Report - 2020 October/November/December

During October-December 2020, 15 Keep Alabama Beautiful affiliates held 540 cleanups and 61 educational/awareness events. Below represents the data from the 15 affiliates reporting for the time period. Additional affiliates held cleanup and education events but did not send information before the deadline for this report. When additional affiliates report holding cleanups during this time period that data will be added to the annual spreadsheet.

Affiliates Holding Cleanups During October - December 2020

Alberville	TN River	Oxford
Athens-Limestone County	Montgomery	Dallas County
Opelika	Huntsville	Mobile
Lawrence County	Tuskegee	Gardendale
Selma	Marion	
Florence/Muscle Shoals/Sheffield/Tuscumbia		

CLEANUPS

Number of Cleanups Held:	540
Number of Volunteers:	1,544
Number of Bags of Trash/Litter:	3,100
Pounds of Trash/Litter Collected:	123,492
Number of Bags of Recyclables:	537
Number of Partner Organizations:	65

EDUCATIONAL/COMMUNITY AWARENESS EVENTS

Number of Education/Awareness Events:	62
Number of Volunteers:	159
Number of Adult Attendees:	1579
Number of Student Attendees:	1566
Number of Partner Organizations:	45

KEEP ALABAMA BEAUTIFUL STATEWIDE PROMOTIONS

Keep Alabama Beautiful partnered with Travel with Wendy to begin digital media programming to promote litter prevention methods when traveling to and visiting Alabama attractions. During the 3-month period digital media pieces hosted combined to impact 3,431. We also worked with our Lawrence County partners to distribute more than 500 vehicle litter bags to promote prevention awareness to keep Alabama highways litter free. The bags were distributed during the Chick-Fil-A Cross Country Race held in December.

Keep Alabama Beautiful attended the Alabama League of Municipalities meeting held in October and will be working with 38 additional cities/towns to begin litter prevention practices, awareness events and cleanups.

Our annual statewide promotion timed during prime timeframes, including football games, the week of Thanksgiving and leading up to Christmas was successful again this year by strategically selecting programming to serve a diverse viewership 1,270 30-second commercials.

cc: Linnea Austin



KEEP AMERICA BEAUTIFUL AFFILIATE

Post Office Box 574 Meridianville AL 35759

Second Quarter Report - 2021 January/February/March

During January-March 2021 45 Keep Alabama Beautiful affiliates held 471 cleanups and 144 educational/awareness events. Below represents the data from the 20 affiliates reporting for the time period. Additional affiliates held cleanup and education events but did not send information before the deadline for this report. When additional affiliates report holding cleanups during this time period that data will be added to the annual spreadsheet. During the Quarter we also began working with multiple cities and towns in 49 counties to organize longterm litter prevention programs and cleanups which will be reflected on reporting for 3rd Quarter.

Affiliates Holding Cleanups January - March 2021

Albertville	TN River	Oxford
Athens-Limestone County	Montgomery	Dallas County
Auburn	Blountsville	Etowah County
Opelika	Huntsville	Mobile/Mobile County
Lawrence County	Tuskegee	Gardendale
Talladega County	Josephine	Hartselle
Auburn	Cherokee County	Monroe County
Selma	Marion	Livingston
Minter	Saraland	Centerpoint
Uniontown	Centreville	Birmingham
Lee County	Triana	The University of Alabama in Huntsville
Wetumpka	Millbrook	Troy
Fultondale	Frisco City	Childersburg
Glencoe	Decatur	

Florence/Muscle Shoals/Sheffield/Tuscumbia

CLEANUPS

Number of Cleanups Held:	471
Number of Volunteers:	2,730
Number of Bags of Trash/Litter:	7,508
Pounds of Trash/Litter Collected:	277,588
Number of Bags of Recyclables:	431
Number of Partner Organizations:	323

EDUCATIONAL/COMMUNITY AWARENESS EVENTS

Number of Education/Awareness Events:	144
Number of Volunteers:	113
Number of Adult Attendees:	882
Number of Student Attendees:	1148
Number of Partner Organizations:	78

KEEP ALABAMA BEAUTIFUL STATEWIDE PROMOTIONS

Keep Alabama Beautiful continued the partnership with Travel with Wendy digital media programming to promote litter prevention methods when traveling to and visiting Alabama attractions. During the 3-month period digital media pieces hosted combined to impact 3,518.

We met with and are working with new cities/towns/counties to develop litter prevention awareness programs customized to their areas for effectiveness. Several counties reached out to numerous businesses in multiple cities/towns in their areas and offered free litter bags for vehicles to customers to help keep their vehicles, as well as Alabama roadways, clean. This was extremely popular at convenience stores with owners and patrons.

During the upcoming quarter we are concentrating on travel destinations and waterway recreational areas in Alabama. Our collaboration with Alabama Media Group is placing digital placards/videos bringing back the "Keep It In the Car" and "Keep It In the Boat" commercials produced last year. We've also partnered with Jefferson County Soil & Water Conservation District to reach all Jefferson County High Schools students during April-May with the Litter Quitters Program which combines science and citizenship to teach litter prevention awareness.

cc: Linnea Austin



KEEP AMERICA BEAUTIFUL AFFILIATE

Post Office Box 574 Meridianville AL 35759

Third Quarter Report - 2021 April/May/June

During April-June 2021 53 Keep Alabama Beautiful affiliates held more than 328 cleanups and 168 educational/ awareness events. Below represents the data from the 24 affiliates reporting for the time period. Additional affiliates held cleanup and education events but did not send information before the deadline for this report. When additional affiliates report holding cleanups during this time period that data will be added to the annual spreadsheet.

Affiliates Holding Cleanups April - June 2021

Albertville	TN River	Oxford
Athens-Limestone County	Montgomery	Dallas County
Auburn	Blountsville	Etowah County
Opelika	Huntsville	Mobile/Mobile County
Lawrence County	Tuskegee	Gardendale
Talladega County	Josephine	Hartselle
Hamilton	Cherokee County	Monroe County
Selma	Marion	Livingston
Minter	Saraland	Centerpoint
Uniontown	Centreville	Birmingham
Lee County	Triana	The University of Alabama in Huntsville
Sumter County	West Tuscaloosa County	Columbiana
Roanoke	Tallassee	Baldwin County
Tuscaloosa	Walker County	Millbrook
Frisco City	Decatur	Troy
Childersburg	Jacksonville	Irondale
Phenix City	Florence/Muscle Shoals/Sheffield/Tuscumbia	

CLEANUPS

<i>Number of Cleanups Held:</i>	328
<i>Number of Volunteers:</i>	4,372
<i>Number of Bags of Trash/Litter:</i>	8,862
<i>Pounds of Trash/Litter Collected:</i>	310,170
<i>Number of Bags of Recyclables:</i>	2,508
<i>Number of Partner Organizations:</i>	124

EDUCATIONAL/COMMUNITY AWARENESS EVENTS

<i>Number of Education/Awareness Events:</i>	168
<i>Number of Volunteers:</i>	322
<i>Number of Adult Attendees:</i>	2156
<i>Number of Student Attendees:</i>	2948
<i>Number of Partner Organizations:</i>	19

KEEP ALABAMA BEAUTIFUL STATEWIDE PROMOTIONS

This time period included a spring/summer litter prevention campaign using multi-platform creative produced during 2020 “Keep It In the Boat”, a video “Don’t Forget Your Trash” and a new radio/audio PSA.

The new radio PSA is part of the upcoming Fall and Winter campaigns which are being produced using across different media. The PSA is sports-related and will be voiced by a variety of sports-related public figures. The script is: “Talking a little trash on the field/during the game — yeah, we get it! Trashing the state with litter — that’s terrible! Keep it clean! Keep Alabama Beautiful!” Many affiliates and partner cities/counties plan to air this during upcoming school and community sporting events with a localized personal message to keep their communities litter free.

During the quarter we targeted travel destinations and waterway recreational areas in Alabama with campaigns by Nextstar Media/WHNT and Al.com. Our collaboration with Alabama Media Group also placed digital placards/ videos “Keep It In the Boat” and the new radio/audio PSA during the preseason spring football promos for Auburn University and The University of Alabama. These combined campaigns resulted in the following metrics for the 3-month period.

Impressions: 3,988,333

Interactions: 1,974,257

Shares: 3,025

Actual Time Viewed: 1,896,702 minutes / 31,611.7 hours

The radio versions of “Keep It In the Boat” and “Keep It In the Car” have also been airing as PSAs by more than 15 radio stations across the state several times a week since April and will continue through September. The video versions of those were also sent via eblast to stakeholders in more than 10 counties.

Visits have been planned to 15 counties to work with local programs beginning educational programs in public/private schools, during the upcoming school year, as well as community-wide litter prevention awareness programs. The distribution of vehicle litter bags by businesses, particularly convenience stores, continues to be popular. We also plan to increase the number of State Park locations that also distribute the litter bags to guests.



KEEP AMERICA BEAUTIFUL AFFILIATE

Post Office Box 574 Meridianville AL 35759

Fourth Quarter Report - 2021 July/August/September

During July-September 2021 31 Keep Alabama Beautiful affiliates held 313 cleanups and 159 educational/awareness events. Below represents the data from the affiliates reporting for the time period.

Affiliates Holding Cleanups July-September 2021

Albertville	Decatur	Jacksonville
Arab	TN River	Gardendale
Athens-Limestone County	Montgomery	Dallas County
Auburn	Etowah County	Lee County
Opelika	Huntsville	Mobile/Mobile County
Lawrence County	Tuskegee	Hale County
Talladega County	Hartselle	Cherokee County
Selma	Walker County	Livingston
Minter	Saraland	Phenix City
Birmingham	Monroe County	Florence/Muscle Shoals/Sheffield/Tuscumbia
The University of Alabama in Huntsville		

CLEANUPS

Number of Cleanups Held:	313
Number of Volunteers:	2,930
Number of Bags of Trash/Litter:	6,472
Pounds of Trash/Litter Collected:	145,620
Number of Bags of Recyclables:	761
Number of Partner Organizations:	68

EDUCATIONAL/COMMUNITY AWARENESS EVENTS

Number of Education/Awareness Events:	159
Number of Volunteers:	551
Number of Adult Attendees:	1994
Number of Student Attendees:	2078
Number of Partner Organizations:	42

KEEP ALABAMA BEAUTIFUL STATEWIDE PROMOTIONS

This time period continued the multi-platform creative produced in 2020. “Keep It In the Boat” ran through Labor Day to increase awareness of litter prevention when enjoying recreational activities around water. “Keep It in the Car” also ran during the time period. The radio portion of “Trash Talk” began airing with emphasis on sports focused stations. It also began airing on stations across the state as a PSA.

We continued a focus for the 3-month period concentrating on travel destinations and waterway recreational areas. Our collaboration with Alabama Media Group continued placing digital placards/videos during preseason football promos for Auburn University and The University of Alabama.

Metrics for the 3-month period are below.

Impressions: 5,641,177

Interactions: 176,282

Shares: 3,025

Actual Time Viewed: 2,528,382 minutes / 42,139.7 hours (equivalent of 5,056,656 :30-second commercials)

We are continuing to expand by working with more cities/towns/counties and partnering with local and statewide organizations to develop litter prevention awareness programs.

cc: Linnea Austin

"Keep Alabama Beautiful" Activity Summary:
FY 2021

Municipality	Total Cleanups	Cleanup Volunteers	Litter Collected (Bags)	Litter Collected (lb)	Recyclables Collected (Bags)	Recyclables Collected (Cans)	Number Of Educational/Awareness Events Held	Education Events Volunteers	Total Adult Attendees	Total Student Attendees
Florence	4	106	112							
Foley	0									
Forkland	0									
Frisco City	1	15	52	1,326			1	5		
Fultondale	2	80	151	3,024						
Gardendale	7	328	1,090	21,800						
Glen Allen	1	7	28	560						
Glencoe	2	19	15	300						
Gordo	0									
Graysville	0									
Gulf Shores	175	21	351	7,020						
Guntersville	2	39	55	1,100	0					
Gurley	1	19	46	920						
Hamilton	1	140	85	3,825			2	8	127	381
Hartselle	12	96	482	9,640						
Harvest	0	0	0							
Hayden	0									
Hokes Bluff	0									
Huntsville	565	2,527	2,441	48,820	1,450		64	85	1,525	1,549
Hurtsboro	0									
Irondale	2	150	325	6,500						
Jackson City	0									
Jackson County	35	113	228	4,560						
Jacksonville	2	170	226							
Jasper	1	17	44	880						
Josephine	2	26	84	2,115						
Lawrence County	45	20	1,025	20,500						
Lay Lake (Fayetteville)	1	11	27	540						
Lee County	5	65	1,512	37,800			4*	1		
Lincoln	1	4	46	920						
Livingston	2	128	471	11,775						
Loxley	0									
Madison	2	16	30	600						
Marion	11	127	295	5,900						
Meridianville	4	17	91	1,820	27		1	1	19	5
Midland City	0									
Millbrook	3	57	186	4,631						
Millport	0									
Mobile	28	437	405	8,100	55		29	89	1,248	816
Monroeville	4	58	71	1,420			2	35	30	
Montevallo	3	54	103	2,060						
Montgomery	78	796	3,558	71,160	0		55	12	10,659	701
New Hope	1	9	14	280			0			
Nostasulga	0									
Oak Grove	0									
Opelika	84	152	197	3,940			4	33	47	49
Orange Beach	16	15	23	460						
Orrville	0									
Oxford	3	30	65	1,300			2	26	78	12
Pell City	0									

"Keep Alabama Beautiful" Activity Summary:
FY 2021

Municipality	Total Cleanups	Cleanup Volunteers	Litter Collected (Bags)	Litter Collected (lb)	Recyclables Collected (Bags)	Recyclables Collected (Cans)	Number Of Educational/Awareness Events Held	Education Events Volunteers	Total Adult Attendees	Total Student Attendees
Pennington	0						0	0	0	0
Phenix City	4	68	158	3,160			1	8	5	25
Phil Campbell	0									
Pleasant Grove	0									
Poarch Band of Creek Indians	0									
Priceville	1	7	22	440						
Quinton	0									
Reform	1	17	38	760						
Roanoke	15	657	700	14,000			20	15	75	600
Saraland	1	10	300	6,000	400		2	10	80	
Semmes	0						3	2	12	0
Selma	30	250	700	14,000			3	10	38	87
Sheffield	1	39	69	1,380						
The Shoals	3	45	56	1,120						
Smiths Station	4	48	1,800	36,000						
Somerville	0									
Southside	0									
Springville	0									
Stevenson	1	31	16	320						
Sumter County	4	75	206	5,157						
Sylacauga	0						3	0	49	0
Talladega County*	22	613	1,629	33,395			15	2	68	
Tallassee	1	75	200	4,000						
Tennessee River	3	25	105	2,100	1		3	10	45	8
The Coast	11	33	1,155	23,100						
Thomasville	0									
Triana	2	65	127	2,540			2	0	58	4
Troy	26	595	789	15,780	725		25	10	328	
Tuscaloosa	12	300	750	15,000						
Tuskegee	10	120	1,180	23,600	58		8	34	40	10
Union	2	62	100	2,000						
Uniontown	4	78	995	19,900						
Vrendburgh	1	14	39	800						
Vestavia Hills	1	50	252	5,040						
Vina	0									
Walker County	98	490	1,715	60,025			2	35	1,536	1,920
Warrior	0									
Wetumpka	7	28	1,150	28,750						
West Blocton	0									
Wilsonville	0									
TOTAL	1,616	15,515	41,345	868,223	3,806	0	430	1,056	17,294	8,803

**ALDOT MS4-Applicable Employee Education:
Fiscal Year 2021**

Event	Date(s)	Total Employee Attendees
Professional Education Events		
AASHTO Committee on Construction Annual Meeting	08/09/2021	4
Alabama ASCE Summer Meeting	09/30/2020 (<i>continued into FY 2021</i>); 07/12/2021	22
Alabama ASCE Winter Meeting	03/10/2021	5
Alabama Chapter Soil & Water Conservation Society Annual Conference	08/18/2021	1
Alabama Invasive Plant Council Annual Conference	05/20/2021	1
Alabama Stormwater Association Seminar - Reissuance of the Construction General Permit: A Discussion with ADEM	03/23/2021	8
Alabama Stormwater Association Seminar - Using SARS-CoV-2 Virus Detection as an Advance Warning System for Municipal, Industrial and University Facilities	11/17/2020	4
Alabama Vegetation Management Society Annual Meeting	04/08/2021	88
Alabama Water Resources Conference & Symposium	09/07/2021	1
ALDOT Annual Construction & Materials Conference	08/31/2021	199
ALDOT Annual Maintenance Management Meeting	08/18/2021	141
ALDOT Annual Pre-Construction Conference	05/24/2021	206
Annual Transportation Conference	02/09/2021	451
Clear Water Alabama (2020; webinars)	10/15/2020	2
Clear Water Alabama (2021)	09/15/2021	8
IECA Annual Conference & Expo	02/22/2021	2
IECA Municipal Wet Weather Stormwater Conference	06/07/2021	4
Training *		
HAZWOPER 40-Hour Certification Course	03/15/2021; 06/07/2021; 09/14/2021	7
HAZWOPER 8-Hour Refresher Course	10/09/2020; 11/05/2020; 12/08/2020; 02/03/2021; 02/04/2021; 03/26/2021; 05/07/2021; 06/30/2021; 09/02/2021	72
QCI Certification Training	10/01/2020; 10/16/2020; 11/01/2020; 11/16/2020; 12/01/2020; 12/16/2020; 01/01/2021; 01/16/2021; 02/01/2021; 02/16/2021; 03/16/2021; 04/01/2021; 04/16/2021; 05/16/2021; 06/16/2021; 07/01/2021; 07/15/2021; 07/31/2021; 09/01/2021; 09/16/2021	45
Review for Commercial Applicator Examination Course	11/13/2020; 02/09/2021; 02/10/2021; 05/06/2021; 08/05/2021	35

* QCI recertification training, vegetation management training course, and support facilities employee good housekeeping training data presented separately.

**ALDOT QCI Recertification Training:
Fiscal Year 2021**

Date	Location	ALDOT	City/County	Consultant	Certification Total	<i>Audit Only</i>	Session Total
03/09/2021	<i>Virtual*</i>	176	2	14	192	0	192
04/06/2021	<i>Virtual*</i>	91	43	18	152	2	154
04/20/2021	<i>Virtual*</i>	70	24	18	112	4	116
05/11/2021	<i>Virtual*</i>	26	12	9	47	1	48
05/25/2021	<i>Virtual*</i>	29	18	9	56	0	56
TOTAL		392	99	68	559	7	566

* Virtual sessions held owing mostly to the ongoing COVID-19 pandemic.

**ALDOT Vegetation Management Training Course:
Fiscal Year 2021**

Date	Location	ALDOT Attendees	Non-ALDOT Attendees	Attendee Total
10/06/2020	Mobile	35	5	40
10/14/2020	Montgomery	16	4	20
12/02/2020	Troy	33	13	46
08/10/2021	Guntersville	41	23	64
08/11/2021	Tuscumbia	17	27	44
08/12/2021	Birmingham	16	6	22
08/24/2021	Alexander City	38	8	46
09/01/2021	Tuscaloosa	17	2	19
09/02/2021	Fayette	22	3	25
09/28/2021	Montgomery	43	16	59
TOTAL		278	107	385

**Alabama Department of Transportation
Vegetation Management Training
2020 Program Agenda**

Howard Peavey, ALDOT Agronomist (45 minutes)

- Welcome & Introductions
- Miscellaneous Vegetation Management & Herbicide Issues

Jacob Hodnett, ALDOT Agronomist (45 minutes)

- Vegetation Management Plan, Putting the Puzzle Together

Break (10 minutes)

Randy Rankin, ALDOT Herbicide Truck SME (30 minutes)

- Scouting Reports/Green Sheets
- Equipment Updates

Howard Peavey, ALDOT Agronomist (45 minutes)

- Toxicology and Worker Safety

Break (10 minutes)

Jacob Hodnett, ALDOT Agronomist (30 minutes)

- Herbicide Storage Facility Inspections

Howard Peavey, ALDOT Agronomist (45 minutes)

- What You Might Want to Know About Ticks

Final Comments

Adjourn

*** For those sessions that begin at 9:00 or 10:00 AM a one-hour lunch break will be observed.**

**Alabama Department of Transportation
Vegetation Management Training
2021 Program Agenda**

- 8:30 A.M. **Howard Peavey**, ALDOT Agronomist
- Welcome & Introductions
- Miscellaneous Vegetation Management & Herbicide Issues
- 9:15 A.M. **Logan Martin**, Corteva AgroSciences
Brock Shockley, Nutrien Ag Solutions, Inc.
- Guidelines for Responsible Herbicide Applications
- 9:45 A.M. BREAK
- 10:00 A.M. **Jacob Hodnett**, ALDOT Agronomist
- Spraying Around Sensitive Crops
- 10:45 A.M. **Randy Rankin**, ALDOT Herbicide Truck SME
- Truck Updates
- 11:15 A.M. **Dale Dickens**, Urban Forestry Coordinator
- Why I Shouldn't Park Under That Tree
- 11:45 P.M. LUNCH (on your own)
- 12:50 P.M. **Dr. David Russell**, Assistant Research & Extension Professor, Auburn University
- Research Updates
- 1:20 P.M. **Jacob Hodnett**, ALDOT Agronomist
- Truck Mounted GPS Guidance System
- 1:50 P.M. BREAK
- 2:05 P.M. **Howard Peavey**, ALDOT Agronomist
- NPDES Update
- 2:35 P.M. Final Comments
- 2:50 P.M. Adjourn

**ALDOT MS4 Support Facility
Employee Good Housekeeping Training:
Fiscal Year 2021***

Facility	SPCC		Universal Waste		GHS		Hazardous Materials Training (for Area Coordinators)		Other		
	Session Date	Employees Trained	Session Date	Employees Trained	Session Date	Employees Trained	Session Date	Employees Trained	Type	Session Date	Employees Trained
Central Office Complex	01/13/2021	8	01/13/2021	8	01/13/2021	8					
Huntsville District Office	01/28/2021	20	01/28/2021	20	01/28/2021	20					
Gadsden District Office	08/03/2021	20	08/03/2021	20	08/03/2021	20					
Tuscumbia Area Office; Tuscumbia District Office	12/10/2020	16	12/10/2020	16	12/10/2020	16					
	08/05/2021	18	08/05/2021	18	08/05/2021	18					
	08/10/2021	22	08/10/2021	22	08/10/2021	22					
	08/12/2021	29	08/12/2021	29	08/12/2021	29					
Birmingham Area Office; Birmingham District Office	04/27/2021	30	04/27/2021	32	04/27/2021	31					
Calera District Office	03/18/2021	12	03/18/2021	12	03/18/2021	12					
Anniston District Office	01/14/2021	13	01/14/2021	13	01/14/2021	13	05/21/2021	1			
Tuscaloosa Area Office	10/01/2020	1	10/01/2020	1	10/01/2020	1					
	10/05/2020	1	10/05/2020	1	10/05/2020	1					
	09/21/2021	1	09/21/2021	1	09/21/2021	1					
	09/24/2021	1	09/24/2021	1	09/24/2021	1					
Tuscaloosa District Office	09/08/2021	2	09/08/2021	2	09/08/2021	2					
Montgomery Area Office; Montgomery District Office; Speigner District Office	10/26/2020	25	10/26/2020	25	10/26/2020	25					
	11/17/2020	46	11/17/2020	46	11/17/2020	46					
	11/30/2020	17	11/30/2020	17	11/30/2020	17					
	02/03/2021	16	02/03/2021	16	02/03/2021	16					
	03/12/2021	21	03/12/2021	21	03/12/2021	21					
Dothan District Office	04/02/2021	17	04/02/2021	17	04/02/2021	17					
	09/27/2021	16	09/27/2021	16	09/27/2021	16					
Mobile Area Office; Mobile District Office	09/14/2021	5	09/14/2021	5	09/14/2021	5	08/25/2021	7	Traffic Incident Management (HAZMAT)	09/28/2021	28
	09/15/2021	6	09/15/2021	6	09/15/2021	6					
Tunnel Office	04/28/2021	14	04/28/2021	14	04/28/2021	14					
TOTAL		377		379		378		8			

* See "ALDOT MS4-Applicable Employee Education: Fiscal Year 2021" for HAZWOPER training conducted.

**ALDOT Youth Education Activities:
Fiscal Year 2021***

Activity	Date(s)	Notes
Bay Bites 2021	07/22/2021	ALDOT Southwest Region personnel participated in the festival hosted by the Mobile Baykeeper Youth Advisory Council Leadership Committee. The festival was intended to promote awareness regarding water quality and environmental health issues and raise funds for Mobile Baykeeper's work. Many youth of various ages in attendance.
Guest Lecture: Auburn University	03/18/2021	ALDOT employee spoke at a graduate-level seminar about ALDOT's MS4 program and environmental engineering career opportunities at ALDOT. Approximately 15 students in attendance.
Guest Lecture: Auburn University	03/26/2021	ALDOT employee spoke to an undergraduate-level civil engineering class (virtually) about the environmental issues and challenges ALDOT experiences and methods ALDOT employs to manage them. Approximately 30 students in attendance.

* Many youth education activities in which ALDOT typically participates were not held during FY 2021 due to the COVID-19 pandemic.

**ALDOT Stormwater Management Research:
Fiscal Year 2021**

Project No.	Project Title	Research Partner	Total ALDOT Funding	Active during FY 2021?
931-017	Best Practices for Construction Site Stormwater Treatment Using Flocculants	Auburn Univ.	\$283,593	YES
931-016	Evaluation of ALDOT Erosion Control Practices Using Rainfall Simulation on Various Soil Types and Slope Gradients	Auburn Univ.	\$286,778	YES
930-962	Evaluation of ALDOT Erosion Control Practices Using Rainfall Simulation	Auburn Univ.	\$383,526	YES
930-954	Vegetation Management for Alabama's Highway Rights-of-Way	Auburn Univ.	\$130,282	YES
930-925	Analysis and Potential Solutions to Sediment Deposition in Dean Road Watershed	Auburn Univ.	\$141,145	NO
930-869	Evaluation of Sediment Barriers Using Large-Scale Techniques	Auburn Univ.	\$459,755	NO
930-863	Evaluation of High-Rate Settling Technology for Sediment Control in Roadway Construction Sites	Auburn Univ.	\$357,770	NO
930-853R	Evaluation of Inlet Protection Practices Using Large-Scale Testing Techniques	Auburn Univ.	\$336,550	NO
930-837R	Monitoring and Predicting the Effects of Post-Construction Stormwater Runoff from Roadways in Watersheds	Auburn Univ.	\$228,561	NO
930-826R	Evaluation of ALDOT Ditch Check Sediment Control Practices Using Large-Scale Testing Techniques	Auburn Univ.	\$336,101	NO
930-811R	Vegetated Filter Strip Performance Evaluation for Cost-Effective Roadway Runoff Treatment in Alabama	Univ. of South Alabama	\$114,187	NO
930-784	Maintain Vegetation for Long-Term Erosion Control on Disturbed Slopes	Auburn Univ.	\$42,050	NO
930-767	Agronomic Solutions for Establishment of Roadside Vegetation	Auburn Univ.	\$86,068	NO
930-751	Techniques for Establishing Vegetation for Long-Term Erosion Control on Disturbed Slopes	Auburn Univ.	\$50,000	NO
930-678	Vegetation Management for Alabama's Highway Rights-of-Way	Auburn Univ.	\$251,244	NO
930-655	Development of a Test Facility to Evaluate the Optimal Design of BMPs for Managing Environmental Problems at Construction Sites	Auburn Univ.	\$347,693	NO
930-486	Mapping, Control and Revegetation of Cogongrass on ALDOT Rights-of-Way	Auburn Univ.	\$225,640	NO

**ALDOT Environmental Concerns Log:
Fiscal Year 2021**

Date	Description of Concern	County	Location Description	Report Source	Category of Concern	ALDOT Follow-Up Action(s)
10/06/2020	Hexafluorozirconic acid spill (approx. 1,500 gal) on highway.	Jefferson	Birmingham; I-20 W near I-65 S	ADEM	Illicit Discharge	Spill investigation and mitigation began prior to report. Addressed appropriately within ALDOT legal authority. <i>(ALDOT's role in spill cleanup discussed during ADEM MS4 audit.)</i>
10/08/2020	"people have started dumping trash on the sides of the road. There have been a truckload of roofing shingles, TVs, dead feral pigs 6+ (mom and babies we are assuming) they have dumped all kinds of trash and now are starting to dump multiple bags of trash and more"	Coffee	New Brockton; CR-154	Environmental Concern Submission Form	Improper Dumping	Location outside of ALDOT jurisdiction. Advised citizen to notify appropriate authority.
10/29/2020	"A lot of dirt from the road work is washing into the Flint."	Marshall	Huntsville; Winchester Rd	Environmental Concern Submission Form	Construction Activities	Location outside of ALDOT jurisdiction.
11/10/2020	"Terrible, excessive Litter strewn under the overpass; could be dumping"	Jefferson	Birmingham; US-31 at 2nd Ave S	Environmental Concern Submission Form	Transportation Facility Good Housekeeping; Improper Dumping	Delegated to and addressed by proper ALDOT representative.
11/18/2020	Potential for driveway culvert clogging, though no impounded water observed.	Lauderdale	Florence; AL-17	Citizen Report	Transportation Facility Good Housekeeping; Hydrology / Hydraulics	Documented concern, but no investigation conducted as specifics of citizen report did not warrant investigation.
12/28/2020	"Dumping of construction materials including pressure treated lumber. Burning plastic and pressure treated lumber. Dumping of hydraulic oil and diesel fuel.. The fire department says it is not against the law to burn pressure treated lumber"	Etowah	Southside; Indian Hills Dr N	Environmental Concern Submission Form	Improper Dumping	Location outside of ALDOT jurisdiction. Advised citizen to notify appropriate authority.
01/01/2021	"We bought our place on salt creek road in April of 2020. Since then I have noticed trash and tires being dumped over on the side of the cliffs."	Talladega	Heflin; Kentuck Rd	Environmental Concern Submission Form	Improper Dumping	Location outside of ALDOT jurisdiction. Advised citizen to notify appropriate authority.
01/12/2021	"Vacant property is being used for construction and household garbage dump. Drainage from property empties into Weiss lake in less than half mile."	Cherokee	Cedar Bluff; near CR-533	Environmental Concern Submission Form	Improper Dumping	Location outside of ALDOT jurisdiction. Advised citizen to notify appropriate authority.
01/13/2021	"Illegal dumping since Hurricane Sally. Cleaned up and dumping started again in early Nov, 2020."	Mobile	Mobile; US-45 near Pleasant Ave	Environmental Concern Submission Form	Improper Dumping	Delegated to and addressed by proper ALDOT representative.
02/07/2021	"unregulated materials going into the landfill. Coming from industrial plants.I observed and followed driver from Mobis Alabama, Jet Polymer, Koch Foods and all being taken to the landfill."	Montgomery	Montgomery; Hunter Loop Rd	Environmental Concern Submission Form	Improper Dumping	Location outside of ALDOT jurisdiction.

ALDOT Environmental Concerns Log:
Fiscal Year 2021

Date	Description of Concern	County	Location Description	Report Source	Category of Concern	ALDOT Follow-Up Action(s)
02/07/2021	"household food waste being dumped and covered immediately"	Pike	Troy; CR-2210	Environmental Concern Submission Form	Improper Dumping	Location outside of ALDOT jurisdiction.
02/21/2021	"MORE LITTER THAT WE HAVE EVER SEEN!! AWFUL."	Randolph	Wedowee; US-431 near CR-121	Environmental Concern Submission Form	Transportation Facility Good Housekeeping	Delegated to and addressed by proper ALDOT representative.
03/09/2021	Chronic litter accumulation on highway near landfill.	Cullman	Bremen; AL-69	Citizen Report	Transportation Facility Good Housekeeping	Delegated to and addressed by proper ALDOT representative.
03/12/2021	Possible improper dumping site at highway pull-off area. Unusual trash and debris observed by a citizen.	Cleburne	Oxford; US-431	City of Oxford	Improper Dumping	Delegated to and addressed by proper ALDOT representative.
03/16/2021	"Massive dump site of landscape cuttings by [redacted] on private property. Located where creek/spring begins for lake that City of Moulton gets its drinking water."	Lawrence	Moulton; AL-33	Environmental Concern Submission Form	Improper Dumping	Delegated to and addressed by proper ALDOT representative.
03/28/2021	"Three king size mattresses, various materials and trash that is. Ow all over illegally dumped almost on the road. This needs to be picked up. Right before you get to Bob Hall Storage. This is a monthly occurrence. A sign is needed in this area about dumping to discourage it."	Houston	Dothan; Bob Hall Rd	Environmental Concern Submission Form	Improper Dumping	Location outside of ALDOT jurisdiction. Advised citizen to notify appropriate authority.
04/03/2021	"Large piles of broken asphalt on side of road."	Barbour	Midway; Minnie Guice Rd	Environmental Concern Submission Form	Transportation Facility Good Housekeeping	Location outside of ALDOT jurisdiction.
04/17/2021	"The drain culvert seems to be stopped up not allowing the rain run off to drain properly. This is causing flooding to my parents property."	Baldwin	Gulf Shores; AL-180	Environmental Concern Submission Form	Hydrology/Hydraulics	Delegated to and addressed by proper ALDOT representative.
04/23/2021	"EcoSouth has hundreds of trucks running up and down Hwy43 to their landfill in Axis, AL with stuff falling from trucks and liquid. Their trucks are not placard and some of the liquid is enough to cover a vehicle. Please Please help with this problem"	Mobile	Creola; US-43	Environmental Concern Submission Form	Illicit Discharge	Encouraged citizen to contact law enforcement and give information about vehicles witnessed committing spills.
04/26/2021	"There was work done by ALDOT within the last month and the landscape crew came back last week to install new sod but the sod they put down was already brown and it was the wrong sod, they put down Bermuda grass and it should be Zoysia. Can you have someone come back out and fix the issue as it looks really bad and was not put back to the state in which it was before the work was done."	Jefferson	Mountain Brook; Office Park Circle near US-280	Environmental Concern Submission Form	Vegetation Management	Delegated to and addressed by proper ALDOT representative.

ALDOT Environmental Concerns Log:
Fiscal Year 2021

Date	Description of Concern	County	Location Description	Report Source	Category of Concern	ALDOT Follow-Up Action(s)
04/28/2021	"Last year much of the median and right of ways along 431 were sprayed with a herbicide. There are parts of the same this year that have also been treated with herbicide. My concern is the killing of wildflowers in which bees are dependent upon. I have been gardening in this area for the last 10 years and I have noticed a big drop in numbers of honey bees, bumblebees, and butterflies. I am also concerned what the runoff may be doing to our water reservoirs for drinking as well as other wildlife such as frogs, reptiles and fish. Lastly, our front and back doors to Eufaula are the North and South borders of US 431. When visitors ride through our city (or are leaving) they see instead of beautiful byways of crimson and white clover and other wild flowers, they see a swath of death. How inviting is that?"	Barbour	Eufaula; US-431	Environmental Concern Submission Form	Vegetation Management	Delegated to and addressed by proper ALDOT representative.
05/04/2021	"Tree limbs are blocking the view when you try to turn left onto 31 south from Southpark drive. I have a small map from the Hoover city forester who has confirmed this is an ALDOT right of way. There is also a lot of debris from a closed down business on Southpark Dr. I can send pictures and a map."	Jefferson	Birmingham; US-31 near Valleydale Rd	Environmental Concern Submission Form	Transportation Facility Good Housekeeping; Vegetation Management	Delegated to and addressed by proper ALDOT representative.
05/05/2021	"As a permanent Gulf Shores resident, let me voice my support for making Fort Morgan Road a 4-lane road, with a turn lane in the middle...."	Baldwin	Gulf Shores; AL-180	Environmental Concern Submission Form	Non-Environmental	Relayed to appropriate ALDOT personnel.
05/13/2021	"Consistently, there is trash, furniture and cars dumped on the vacant properties. Our neighborhood members need assistance in having the street blocked with the installation of cameras"	Montgomery	Montgomery; Carlisle St	Environmental Concern Submission Form	Improper Dumping	Location outside of ALDOT jurisdiction. Advised citizen to notify appropriate authority.
05/26/2021	"When trying to turn on to S. Greeno Rd. from Shuler lane the visibility is blocked to the left by trees grown over the culverts and towards the road. Requesting that these trees are trimmed back. Thank you!"	Baldwin	Fairhope; US-98	Environmental Concern Submission Form	Transportation Facility Good Housekeeping; Vegetation Management	Delegated to and addressed by proper ALDOT representative.
06/14/2021	"My neighbor has allowed trees to grow in the culvert and it is impeding my vision as I exit my driveway. This is a potential hazard and an accident waiting to happen...The culvert will not drain and always holds water."	Coffee	New Brockton; AL-51	Environmental Concern Submission Form	Transportation Facility Good Housekeeping; Vegetation Management	Delegated to and addressed by proper ALDOT representative.
06/21/2021	"Large diameter willow oak along the drainage ditch is infested with Carpenter Ants. It may not be long before it falls over into HWY 31. Please come look at it for removal."	Morgan	Decatur; US-31	Environmental Concern Submission Form	Transportation Facility Good Housekeeping; Vegetation Management	Delegated to and addressed by proper ALDOT representative.
06/23/2021	"Dump site for years. Ingram s balt land year s ago was suppose to remove. Just dug hole and covered it. Cars tires tv's drums a house garbage not just a little tons."	Autauga	Deatsville; AL-143	Environmental Concern Submission Form	Improper Dumping	Delegated to and addressed by proper ALDOT representative.

ALDOT Environmental Concerns Log:
Fiscal Year 2021

Date	Description of Concern	County	Location Description	Report Source	Category of Concern	ALDOT Follow-Up Action(s)
07/06/2021	"The road is filled with pot holes and the grass on the side of the roads are overgrown"	Washington	Deer Park; CR-8	Environmental Concern Submission Form	Transportation Facility Good Housekeeping	(Multiple submissions to report essentially the same issues.) Location outside of ALDOT jurisdiction. Advised citizen(s) to notify appropriate authority.
07/07/2021	"Trash in the ditches adjacent Dauphin Island Parkway and I-65 need to be cleaned up. These ditches flow directly into Dog River and contaminate it which is a NEPA violation. The off ramp heading east on I-10 to Dauphin Island Parkway has extensive amounts of trash adjacent the guardrails as you exit to get onto Dauphin Island Parkway. This trash has accumulated for about two years and is really looking like a garbage dump."	Mobile	Mobile; AL-163 at I-10	Environmental Concern Submission Form	Transportation Facility Good Housekeeping	Delegated to and addressed by proper ALDOT representative. (Citizen submitted multiple reports for this location during FY 2021.)
07/13/2021	"Intrusive vegetation growth - restoring this strip of land to a Native wildflower habitat."	Morgan	Hartselle; I-65 at Exit 325	Environmental Concern Submission Form	Vegetation Management	Delegated to and addressed by proper ALDOT representative.
07/14/2021	"Excessive Litter in Ditches along I-65 and I-65 Service Roads between I-10 and Hwy 98."	Mobile	Mobile; I-65	Environmental Concern Submission Form	Transportation Facility Good Housekeeping	Delegated to and addressed by proper ALDOT representative. (Citizen submitted multiple reports for this location during FY 2021.)
07/22/2021	"STREET DRAINAGE SYSTEM CRUSHED...."	Mobile	Mobile; Woodmont Dr	Environmental Concern Submission Form	Hydrology/Hydraulics	Location outside of ALDOT jurisdiction. Advised citizen to notify appropriate authority.
07/25/2021	"The road work construction between Fayette and Winfield AL is ridiculous with wholes in the road and rocks hitting several peoples windshields. The road is ridiculous during the process people are gonna be out money for tires and their windshields, plus I travel this road everyday and I haven't seen them even working much on the road."	Fayette	Winfield; US-43	Environmental Concern Submission Form	Non-Environmental	Relayed to appropriate ALDOT personnel.
07/26/2021	"This section of Lee Road 39 is unpaved. There is a dumpster site on this section of road so it has heavy use. The concern is the constant flow of dust from this road which flows across AL Hwy 51 into homes located around this area. Seems like it could be paved at least up to the dumpster site."	Lee	Opelika; CR-39 near AL-151	Environmental Concern Submission Form	Air Quality	Location outside of ALDOT jurisdiction. Advised citizen to notify appropriate authority.

ALDOT Environmental Concerns Log:
Fiscal Year 2021

Date	Description of Concern	County	Location Description	Report Source	Category of Concern	ALDOT Follow-Up Action(s)
07/27/2021	"Concern regarding grass maintenance in highway 280 median. On highway 280 at the eastbound turn lane onto Overton Road in Mountain Brook, tall grass obscures the view of oncoming traffic every spring and summer. This is a problem in a low car/sedan. When attempting to cross the westbound lane to turn onto Overton Road, tall grass obscures the view of oncoming traffic. I worry someone is going to die from not seeing oncoming traffic when attempting this turn. Please cut this grass more frequently. If I need to direct this concern to a different department, please let me know."	Jefferson	Mountain Brook; US-280 near Overton Rd	Environmental Concern Submission Form	Transportation Facility Good Housekeeping; Vegetation Management	Delegated to and addressed by proper ALDOT representative.
08/06/2021	"My window on my car was completely shattered by a rock. I have heard this happening multiple times to people, I'm assuming due to roadwork. This is a concern of mine especially because I work in Madison and drive this road 5 days a week. And it is VERY expensive to fix."	Morgan	Huntsville; I-565	Environmental Concern Submission Form	Non-Environmental	Relayed to appropriate ALDOT personnel.
08/11/2021	"There is concrete mixing near the road that is dumping a large amount of dust and concrete aggregate on the ground. As the concrete trucks enter HWY 431, it is causing a visibility issue as drivers cannot see the traffic lights through the dust that has been kicked up."	Madison	Owens Cross Roads; Round Bar Dr near US-431	Environmental Concern Submission Form	Air Quality	Location outside of ALDOT jurisdiction. Advised citizen to notify appropriate authority.
08/25/2021	"Both of these ramps are excessively littered & the grass is knee high. These exits are in the middle of a neighborhood & are a real nuisance. Is there any way to get this dealt with?"	Jefferson	Birmingham; US-31/280 at 21st Ave S	Environmental Concern Submission Form	Transportation Facility Good Housekeeping; Vegetation Management	(Multiple submissions to report essentially the same issues.) Delegated to and addressed by proper ALDOT representative.
09/14/2021	"The grass is so tall you can't see all the deer on the side of the road. It needs cutting ASAP!! This is a safety hazard for all the people driving along this section of the hwy. I have pictures and if I hit a deer and wreck I'm going to sue the state for damages!!"	Marengo	Linden; AL-69	Environmental Concern Submission Form	Transportation Facility Good Housekeeping; Vegetation Management	Delegated to and addressed by proper ALDOT representative.
09/16/2021	"Falling rock and debris falling into highway...."	Colbert	Russellville; Fiske Trail near AL-247	Environmental Concern Submission Form	Non-Environmental	Location outside of ALDOT jurisdiction. Advised citizen to notify appropriate authority.
09/16/2021	Flooding of property adjacent to ALDOT property and property housekeeping issues.	Marion	Winfield; AL-118	Citizen Report	Transportation Facility Good Housekeeping; Hydrology/Hydraulics	Delegated to and investigated by proper ALDOT representative. No additional action determined necessary.
09/21/2021	"We have noticed that the trees are getting to tall at the I 59 S exit at 174. Looking to find out who we can get to see about having them cut a little lower than current size?"	St. Clair	Steele; I-59 at Exit 174	Environmental Concern Submission Form	Transportation Facility Good Housekeeping; Vegetation Management	Delegated to and addressed by proper ALDOT representative.
09/21/2021	"Sewer overflowing into ground multiple areas and the city is trying to cover it up."	Mobile	Mobile; Viaduct Rd	Environmental Concern Submission Form	Illicit Discharge	Location outside of ALDOT jurisdiction; validity of submission in question. No action taken.

ALDOT Environmental Concerns Log:
Fiscal Year 2021

Date	Description of Concern	County	Location Description	Report Source	Category of Concern	ALDOT Follow-Up Action(s)
09/27/2021	"The vegetation on the SW side of the road between Shelby Ln. and Old Moffat rd. has not been cut back in some years. It is becoming difficult to see oncoming traffic when entering the highway from Old Moffat Rd."	Mobile	Mobile; US-98 near Big Creek Lake	Environmental Concern Submission Form	Transportation Facility Good Housekeeping; Vegetation Management	Delegated to and addressed by proper ALDOT representative.
09/30/2021	First concern- mosquitoes are horrible due to the pools inside the chain link fences ! The water is infested and makes living nearby miserable ! Please please drain those!! Second concern-state roadsides have not been mowed in a long time making it impossible in some places along highway 43 north to see oncoming traffic ! We have Rogers High School on this highway with a lot of teenagers traveling it every day ! This is definitely a hazard to all of us using this highway ! Please mow the roadsides and medians !	Lauderdale	Florence; AL-43 near AL/TN boundary	Environmental Concern Submission Form	Transportation Facility Good Housekeeping; Vegetation Management; Hydrology/Hydraulics	Delegated to and addressed by proper ALDOT representative.

**ALDOT Miscellaneous Community Outreach Activities:
Fiscal Year 2021**

Activity	Notes
Mobile Bay National Estuary Program: Delta Exchange Virtual Meeting	MBNEP held a virtual meeting on 08/26/2021 to discuss study findings and obtain feedback from ALDOT and other stakeholders. ALDOT also attended Delta Exchange steering committee meetings in July 2021 in order to assist in preparation.
Mobile Bay National Estuary Program: Restoration Project Meeting	ALDOT and other stakeholders discussed MBNEP shoreline restoration projects taking place in Bayou La Batre and on Dauphin Island at an onsite meeting held on 07/29/2021.
Social Media Outreach: ALDOT East Central Region Twitter Account	Region has a specific account dedicated to I-59/20 improvements. Posts give the public information on ALDOT construction practices. This specific Twitter account had approximately 1,700 followers as of the end of FY 2021.
Social Media Outreach: ALDOT Southeast Region Twitter Account	ALDOT Southeast Region established a Twitter account in late FY 2020 and began earnest use of it during FY 2021. 1 anti-litter message was posted during FY 2021. As of the end of FY 2021, the account had approximately 150 followers.
Social Media Outreach: ALDOT Southwest Region Twitter & Facebook Accounts	ALDOT Southwest Region uses Twitter to share general environmental information with the public and promote environmental activities. 3 environmental-oriented messages were posted on Twitter during FY 2021. The Twitter account had approximately 7,000 followers as of the end of FY 2021. To supplement Twitter outreach, Southwest Region established a Facebook account in a "pilot" effort during FY 2021; the account had approximately 2,800 followers as of the end of FY 2021. 2 environmental-oriented messages were posted on Facebook during FY 2021.
Social Media Outreach: ALDOT West Central Region Twitter Account	ALDOT West Central Region uses Twitter to share general environmental information with the public and promote environmental activities. The Twitter account had approximately 2,600 followers as of the end of FY 2021.
The Ray: Exploration of Potential Collaboration Opportunities	ALDOT invited The Ray representatives to speak at the ALDOT Pre-Construction Conference in May 2021 about the sustainable roadway work it promotes and funds as a nonprofit. Since the conference, ALDOT and The Ray have discussed innovative green infrastructure and vegetation management practices that The Ray could assist ALDOT in implementing on its roadways and at rest areas / welcome centers. ALDOT asked Auburn University to join the discussions in order to provide for more robust, three-way collaboration.

**ALDOT MS4 Coordination Activities:
Fiscal Year 2021**

Activity	Notes
Alabama Stormwater Association	2 ALDOT employees are on the ASA board of directors; ALDOT has participated in all board of directors meetings since ASA establishment. ALDOT was integral in the planning of virtual seminars held on 11/17/2020 and 03/23/2021 during which MS4s from throughout the state and various other stormwater professionals collaborated and gained focused stormwater management knowledge. Also, ALDOT maintained the ASA stormwater professionals contact list, which allowed for better coordination among stormwater professionals.
Cooperative Maintenance Agreement: ALDOT & City of Huntsville	The agreement authorizes City of Huntsville to perform litter pickup and mowing on ALDOT property, allowing ALDOT and City of Huntsville to work jointly and more efficiently in watershed protection.
Cooperative Maintenance Agreement: ALDOT & City of Montgomery	The agreement authorizes City of Montgomery to perform litter pickup on ALDOT property, allowing ALDOT and City of Montgomery to work jointly and more efficiently in watershed protection.
Cooperative Maintenance Agreement: ALDOT & Etowah County	The agreement authorizes Etowah County (namely Etowah County Detention Center) to perform litter pickup on ALDOT property, allowing ALDOT and Etowah County to work jointly and more efficiently in watershed protection.
Local Emergency Planning Committee: Tuscaloosa County	ALDOT is a member of the LEPC along with other Tuscaloosa-area MS4s. Tuscaloosa Area personnel participate in LEPC meetings. Coordination regarding Pollution Prevention / Good Housekeeping is performed with other MS4s as part of LEPC work.
Neighborhood Events: Birmingham	ALDOT East Central Region personnel participated in 7 neighborhood cleanup events held at different locations in the Birmingham area. Events were facilitated by the City of Birmingham, Keep Birmingham Beautiful, and neighborhood associations; ALDOT played supporting roles in the events. Also, an ALDOT East Central Region employee participated in a neighborhood tree planting event.
One Clean Mobile Partnership / Litter-Free Mobile Task Force	Partnership between ALDOT Southwest Region and City of Mobile established in FY 2016 continued during FY 2021. In August 2021, the One Clean Mobile Partnership was incorporated into the more comprehensive Litter-Free Mobile Task Force.

**ALDOT Participation with Professional Organizations:
Fiscal Year 2021**

Organization	Activity	Notes
Alabama Chapter of the Soil and Water Conservation Society	Membership	Some ALDOT personnel are members.
Alabama Erosion and Sediment Control Partnership	Assistance in event facilitation	An ALDOT representative participates in the planning of Clear Water Alabama annually.
American Association of State Highway and Transportation Officials	Membership; Leadership roles; Participation in meetings	Some ALDOT employees are members of the Committee on Construction. Some ALDOT personnel participated in conference calls, webinars, and conferences.
American Society of Civil Engineers	Membership; Leadership roles; Participation in meetings	ALDOT employees participate actively in the Alabama Section and in the branches that comprise the Alabama Section. Multiple ALDOT employees serve in leadership roles in the branches. An ALDOT employee serves as Region 5 Governor of the Alabama Section. Another ALDOT employee served on the Alabama Section ASCE Infrastructure Report Card - Stormwater committee.
International Erosion Control Association	Membership; Leadership roles; Participation in meetings; Assistance in event facilitation	Some ALDOT personnel are members and attend conferences. An ALDOT employee serves as chair of the MS4 Management Subcommittee and as a member of the Municipal Wet Weather Stormwater (MS4) Conference planning committee; this employee also conducted an MS4 Roundtable at the 2021 IECA Annual Conference & Expo.

**ALDOT Internal MS4 Awareness Activities:
Fiscal Year 2021**

Activity	Date(s)	Notes
Internal MS4 Coordination Memorandum	10/15/2020	Memo sent to MS4-participating ALDOT offices to request review of their MS4 program-related activities, coordinate annual report data collection, provide updates regarding progress toward meeting SWMPP goals, and to remind them about upcoming MS4 program activity deadlines.
Stormwater Coordinators Meeting	01/25/2021	Facilitated by ALDOT Construction Bureau. Meeting of ALDOT construction stormwater coordinators assigned to Construction Bureau and field offices.
Coordination before and during ADEM MS4 audit	03/15/2021 - 07/01/2021	ADEM conducted a comprehensive audit of the ALDOT MS4 program during FY 2021. Interviews and records review were conducted on 06/29/2021 - 06/30/2021, and construction sites were visited on 07/01/2021. Extensive coordination took place for months among MS4-applicable ALDOT offices (and with ADEM) so that audit expectations were clear to all ALDOT parties, schedule conflicts were minimized, and MS4 activity information was presented to ADEM both thoroughly and efficiently.

Appendix D:
Supplemental Material for Section II.D

ALDOT Major Outfall Inventory & Screening Summary

ALDOT Major Outfall Inventory & Screening Summary

Last Updated: September 30, 2021

MS4 Area	Major Outfalls on Inventory	Major Outfalls Screened	Possible Illicit Discharges at Major Outfalls	Other Possible Illicit Discharges	Inventory & Screening Outcomes
Anniston	16	0	0	0	<i>No activities applicable to the Permit term performed to date.</i>
Auburn/Opelika *	5	5	0	0	No non-stormwater discharges observed during screening. Completed.
Baldwin County	16	0	0	0	<i>No activities applicable to the Permit term performed to date.</i>
Decatur	16	16	0	0	No non-stormwater discharges observed during screening. Completed.
Dothan	16	16	0	2	1 major outfall removed from inventory. (Outfall no longer exists due to re-development work.) No new non-stormwater discharges observed during screening. 2 non-stormwater discharges reported during the previous MS4 permit term observed again. Completed.
Florence	14	0	0	0	<i>No activities applicable to the Permit term performed to date.</i>
Gadsden	35	0	0	0	<i>No activities applicable to the Permit term performed to date.</i>
Huntsville	57	0	0	0	<i>No activities applicable to the Permit term performed to date.</i>
Jefferson/Shelby County	138	0	0	0	<i>No activities applicable to the Permit term performed to date.</i>
Mobile	42	0	0	0	<i>No activities applicable to the Permit term performed to date.</i>
Montgomery	28	28	0	0	No non-stormwater discharges observed during screening. Completed.
Phenix City *	6	6	0	1	No new non-stormwater discharges observed during screening. 1 non-stormwater discharge reported during the previous MS4 permit term observed again. Completed.
Tuscaloosa	34	34	1	1	Damaged sewer line observed near 1 major outfall that had been investigated previously and addressed in accordance with IDDE procedures specified in SWMPP. Non-stormwater discharge observed at 1 minor outfall; discharge appeared to be wash water originating from a nearby carwash business; discharge addressed in accordance with IDDE procedures specified in SWMPP. Completed.
<i>ALDOT Support Facilities **</i>	21	9	0	0	All (3) Dothan District Office major outfalls screened; no non-stormwater discharges observed. All (3) Central Office Complex / Montgomery Area Office / Montgomery District Office major outfalls screened; no non-stormwater discharges observed. All (3) Tuscaloosa Area Office / Tuscaloosa District Office major outfalls screened; no non-stormwater discharges observed.
PERMIT TERM TOTAL	444	114	1	4	

* The number of major outfalls on inventory for this MS4 Area given in previous annual reports was inaccurate due to a transcription error. The number given in the table is the correct number.

** Major outfalls identified at Central Office Complex / Montgomery Area Office / Montgomery District Office, Tuscumbia Area Office / Tuscumbia District Office, Huntsville District Office, Birmingham Area Office / Birmingham District Office, Calera District Office, Gadsden District Office, Tuscaloosa Area Office / Tuscaloosa District Office, Dothan District Office, and Tunnel Office.

Appendix E:
Supplemental Material for Section II.E

ALDOT MS4 Active Construction Projects (Transportation Facilities):
Fiscal Year 2021

**ALDOT MS4 Active Construction Projects (Transportation Facilities):
Fiscal Year 2021**

ADEM Permit No.	ALDOT Project No.	ALDOT Permit Sequence No.	MS4 Area	County	Project Description
ALR10A425	BRF-7009(009)	630	JEFFERSON/SHELBY COUNTY	JEFFERSON	REP BR #1502 OVER SHADES CR #1503 OVER CSX RR ON SR-150 BIN #001502 SR-66.2, BIN #001503 SR-32.5
ALR10BBEW	ACIMF-I059(385)	1668	JEFFERSON/SHELBY COUNTY	JEFFERSON	BRIDGES AND APPROACHES - CBD I-20/59 BRIDGE REPLACEMENT AND APPROACHES FROM I-65 TO NORTH OF 31ST STREET NORTH AND INTERCHANGE MODIFICATIONS AT E. B. STEPHENS EXPRESSWAY. BIN #10670,10671,14158,14154,14162,10492. (PHASE 3)
ALR10BCNJ	RPF-IMF-NHF-I059(387)	1836	TUSCALOOSA	TUSCALOOSA	ADDITIONAL ROADWAY LANES - ADD LANES AND BRIDGE REPLACEMENT ON I-59 FROM .25 MI SOUTH OF SR-6(MCFARLAND BOULEVARD) (US-82) TO .75 MILE SOUTH OF BUTTERMILK ROAD
ALR10BCOW	EB-BP-STPAA-0003(521)	1205	BALDWIN COUNTY	BALDWIN	ADDITIONAL ROADWAY LANES - SR-3 (US-31) FR SPANISH FT TO SR-181 WIDEN TO 5 LANES
ALR10BDBC	NH-0008(568)	1851	MONTGOMERY	MONTGOMERY	INTERSECTION IMPROVEMENTS ON SR-8 (US-231), EASTERN BOULEVARD) AT I-85 INTERCHANGE.
ALR10BDBF	IMF-I085(339)	1841	MONTGOMERY	MONTGOMERY	PAVEMENT MINOR REHABILITATION - PAVEMENT REHABILITATION ON I-85 FROM WEST OF THE EASTERN BOULEVARD (US-80) TO END OF SIX LANE EAST OF TAYLOR ROAD (SR-271)
ALR10BDCB	RP-NH-0013(568)	1834	TUSCALOOSA	TUSCALOOSA	PAVEMENT REHABILITATION - SR-13 (US-43) RESURFACING AND PAVEMENT REHABILITATION FROM THE NORTH END OF THE I-359 BRIDGE TO THE HUGH THOMAS BRIDGE
ALR10BDLW	BP-ST-002-181-011	1809	BALDWIN COUNTY	BALDWIN	SR-181, ADDITIONAL LANES FROM SR-104 TO CR-64
ALR10BDYM	RPF-NHF-HPPF-0210(501)	1907	DOTHAN	HOUSTON	ADDITIONAL ROADWAY LANES - ADDING LANES ON SR-210 (ROSS CLARK CIRCLE) FROM SOUTH OF BAUMAN DRIVE TO SOUTH OF SR-12 (US-84) (PHASE 1)
ALR10BES5	BR-0051(512)	1879	AUBURN/OPELIKA	LEE	BRIDGE REPLACEMENT - REPLACE BRIDGE BIN 002013, SR-51 OVER ROBINSON CREEK (SUFF=44.1, STATUS = SD)
ALR10BEYA	BP-STPAA-0180(501)	1873	BALDWIN COUNTY	BALDWIN	ADDITIONAL ROADWAY LANES - SR-180 WIDENING FROM FOLEY BEACH EXPRESS TO SR-161 IN ORANGE BEACH
ALR10BF56	BR-0013(601)	1871	MOBILE	MOBILE	BRIDGE REPLACEMENT - CULVERT REPLACEMENT, BIN 5715, SR-13 (US-43) OVER STEELE CREEK
ALR10BFDR	STPMB-7550(601)	1918	MOBILE	MOBILE	GRADE, DRAIN, BASE AND PAVE - CR-656 (ZEIGLER BLVD) ADD LANES FROM CR-372 (SCHILLINGER RD) TO CR-429 (CODY RD)
ALR10BFYB	BR-0005(517)	1831	JEFFERSON/SHELBY COUNTY	JEFFERSON	BRIDGE REPLACEMENT - BRIDGE REPLACEMENT (BIN 007627) ON SR-5 OVER LOCUST FORK OF BLACK WARRIOR RIVER
ALR10BFYD	NHF-0158(505)	1859	MOBILE	MOBILE	GRADE, DRAIN, BASE, PAVE AND BRG - SR-158 EXTENSION LOTT ROAD OVERPASS AND JUGHANDLE GRADE, DRAIN, BASE, AND BRIDGE(EB SEABURY CREEK TRIBUTARY AND PARTIAL LOTT ROAD) AND MINOR WIDENING/RESURFACING ALONG SR-158 FROM 0.02 MILE WEST OF SCHILLINGER ROAD TO 0.40 MILE EAST OF SCHILLINGER RD
ALR10BFYF	BR-0006(563)	1880	MONTGOMERY	MONTGOMERY	BRIDGES AND APPROACHES - BRIDGE REPLACEMENT ON SR-6 (US-231) AT JENKINS CREEK BIN # 000735
ALR10BH32	TRC-ST-063-999-043-CN-()	1977	TUSCALOOSA	TUSCALOOSA	TURN LANES - ADD TURN LANES ON SR-69 FROM MAE HINTON BOULEVARD NORTH TO 65TH STREET

ALDOT MS4 Active Construction Projects (Transportation Facilities):
Fiscal Year 2021

ADEM Permit No.	ALDOT Project No.	ALDOT Permit Sequence No.	MS4 Area	County	Project Description
ALR10BHA5	NH-HSIP-0006(578)	2013	TUSCALOOSA	TUSCALOOSA	PREVENTATIVE MAINT MINOR REHAB W/ SAFETY WIDENING - RESURFACING, 2 FT SAFETY WIDENING, AND SCORING ON SR-6 (US-82) FROM GREENWOOD CIRCLE TO DUNCANVILLE MIDDLE SCHOOL ROAD
ALR10BHAC	BR-0002(529)	1861	FLORENCE	COLBERT	BRIDGES AND APPROACHES - REPLACE BRIDGES AND APPROACHES, BIN 001708 AND BIN 005442, ON SR-2 (US-72) OVER ASHE BOULEVARD (SUFF=66.2, STATUS=FO)
ALR10BHAD	RACRNH-RACRIM-I565(313)	1995	HUNTSVILLE	LIMESTONE	PREVENTATIVE MAINTENANCE LEVEL 2 - RESURFACING AND WIDENING ON I- 565 FROM 0.545 MILE WEST OF I-65 TO 1.62 MILES EAST OF GREENBRIER ROAD
ALR10BHBR	HSIP-STPOA-0016(524)	1935	BALDWIN COUNTY	BALDWIN	GRADE, DRAIN, BASE AND PAVE - INTERSECTION RELOCATION AND TRAFFIC SIGNAL INSTALLATION ON SR-16 (US-90) AT SR-59 IN LOXLEY
ALR10BHDE	NH-FMGR-0001(613)	2009	ANNISTON	CALHOUN	WIDENING AND RESURFACING (RDWY) - ACCESS MANAGEMENT, RESURFACING, TRAFFIC STRIPE, GUARDRAIL, AND BRIDGE RAIL RETROFIT ON SR-1 (US-431) FROM THE END OF SR-1 (US-431) BYPASS (MP 233.238) TO 0.116 MILE NORTH OF SR-144 (MP 240.491)
ALR10BHDV	BR-0003(591)	1888	DECATUR	MORGAN	BRIDGE REPLACEMENT - REPLACE SOUTHBOUND BRIDGE, BIN 000882, SR-3 (US-31) OVER CEDAR CREEK
ALR10BHPU	IM-I059(419)	2025	JEFFERSON/SHELBY COUNTY	JEFFERSON	PAVEMENT MINOR REHABILITATION - CONCRETE REHABILITATION, SHOULDER RECONSTRUCTION, BRIDGE RAIL RETROFIT, AND RAMP IMPROVEMENTS ON I-59 FROM JUST SOUTH OF CR-10 TO JUST PAST THE ST. CLAIR COUNTY LINE
ALR10C087	IMF-CHBP-I085(362)	1972	AUBURN/OPELIKA	LEE	BRIDGE REPLACEMENT-85 BRIDGE REPLACEMENTS OVER CR-54 (LONG ST BIN# 6495 AND 6496), NS RR (BIN# 6497 AND 6498) AND SR-51 (MARVYN PKWY BIN# 6499 AND 6500) W/ ACCEL/DECEL EXTENSIONS NB OFF RAMP AND SB ON RAMP
ALR10C08Z	RACR-001-006-001-CN-()	1968	MONTGOMERY	AUTAUGA	GRADE, DRAIN, BASE, PAVE AND BRG - ADDITIONAL LANES ON SR-6 (US-82) FROM SR-14 TO SR-3 (US-31) IN PRATTVILLE
ALR10C09J	STPBH-7073(602)	1929	JEFFERSON/SHELBY COUNTY	JEFFERSON	INTERSECTION IMPROVEMENTS - WIDEN SR-7 (US-11) FROM CHALKVILLE RD TO THE CAHABA RIVER BRIDGE
ALR10C0UK	ATRP2-49-2020-442-()	2078	MOBILE	MOBILE	ADDITIONAL ROADWAY LANES - ADDITIONAL LANES ON SR-158 FROM MP 7.75 TO SPARTAN DRIVE
ALR10C0WU	ATRP2-35-2020-181-CN-()	2054	DOTHAN	HOUSTON	ADDITIONAL ROADWAY LANES - ADDING ADDITIONAL LANE ON SR-12 (US-84/WEST MAIN STREET) FROM JOHN D. ODOM ROAD TO BEL AIRE DRIVE
ALR10C0X7	RACR-049-I10-007-()	2035	MOBILE	MOBILE	ADDITIONAL ROADWAY LANES - ADDITIONAL LANES ON I-10 FROM CR-39 TO CR-59 (CAROL PLANTATION RD)
ALR10C1GQ	DPI-0030(005)	2110	MOBILE	MOBILE	UNCLASSIFIED - I-10 MOBILE RIVER BRIDGE

Appendix F:

Supplemental Material for Section II.F

Post-Construction Stormwater Management BMP
Inspection Procedure Field-Testing:
Detention Pond, Tuscaloosa, I-59 at US-82

Post-Construction Stormwater Management BMP Inspection Procedure Field-Testing: Detention Pond, Tuscaloosa, I-59 at US-82

The screenshot displays a GIS application interface. On the left is a dark sidebar with navigation options: Add, Layers, Tables, Basemap, Charts, Legend, Bookmarks, Save, New map, Open map, Map properties, Hide interface, Share map, Create app, Print, and Information. The main area shows an aerial map with a red and blue location pin. A white pop-up window titled "ALDOT Post Construction BMP Inspection Form: 14" is overlaid on the map. The form contains the following data:

BMP ID #:	05-0001
Select County:	Tuscaloosa
Area	Tuscaloosa
Inventory or Non Inventory?	Inventory
Route Type:	Interstate
Route (Interstate ID):	IN 0020
Is the BMP structural or nonstructural?	Structural
IF structural then: What is the structural BMP design?	Retention Pond
Does the BMP appear to be functioning as intended?	Yes
Approximately how of the BMP is filled with sediment and/or debris?	1-25%
Does the BMP appear to be damaged?	No
Does the vegetation within and/or around BMP appear undesirable or have issues?	No
Any maintenance recommendations?	Yes
If so, please explain:	Fix the filter fabric at the retention pond inlet.

On the right side of the map, there is a vertical toolbar with options: Properties, Styles, Filter, Clustering, Configure pop-ups, Configure fields, Labels, Configure charts, Search, Measurement, Directions, Location, Edit, Time, and Collapse. At the bottom right of the map, there are navigation controls: a home button, a zoom in (+) button, a zoom out (-) button, and a "Powered by Esri" logo.

Post-Construction Stormwater Management BMP
Inspection Procedure Field-Testing:
Detention Pond, Tuscaloosa, I-59 at US-82

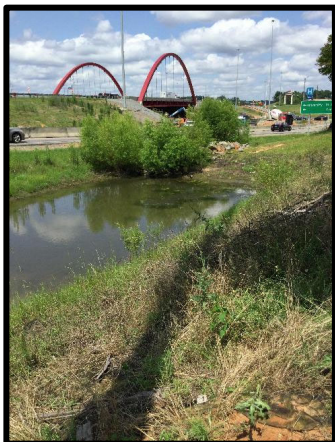
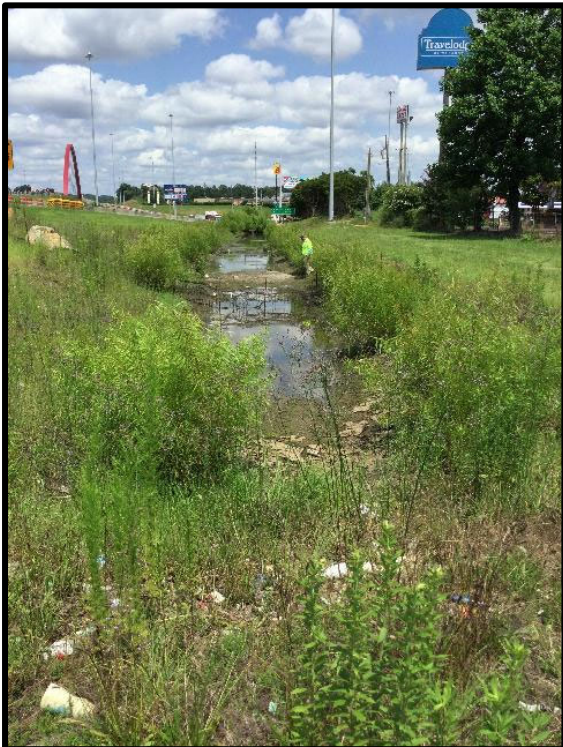

Appendix G:

Supplemental Material for Section II.G

ALDOT MS4 Support Facility Annual Inspections:
Fiscal Year 2021

ALDOT MS4 Transportation Facility Maintenance:
Fiscal Year 2021

**ALDOT MS4 Support Facility Annual Inspections:
Fiscal Year 2021**

Facility Name	Inspection Date(s)	Summary of Observed Deficiencies
Central Office Complex	06/16/2021; 06/17/2021	See attachment.
Huntsville District Office	08/12/2021	3-year overfill prevention and annual walkthrough not completed for 2021.
Gadsden District Office	08/13/2021	No valid air permit for fuel increases. 3-year overfill prevention not completed for 2021.
Tuscumbia Area Office	08/26/2021	Ballast universal waste accumulation time greater than 1 year.
Tuscumbia District Office		
Birmingham Area Office	05/04/2021	No environmental concerns.
Birmingham District Office		
Calera District Office	05/04/2021	No environmental concerns.
Anniston District Office	06/15/2021	No environmental concerns.
Tuscaloosa Area Office	09/24/2021	Debris found in kerosene AST. Unlabeled bottles found in several areas.
Tuscaloosa District Office		
Speigner District Office	04/06/2021	No environmental concerns.
Montgomery Area Office	06/16/2021	See attachment (labeled "ALDOT Southeast Region – Montgomery").
Montgomery District Office		
Dothan District Office	02/03/2021	No environmental concerns.
Mobile Area Office	09/22/2021	Box of bulbs with no accumulation date.
Mobile District Office		
Tunnel Office	09/22/2021	No environmental concerns.

Date: June 16, 2021

Location	Reasons of Concern	Manual Reference	Recommendation	Item Corrected During Audit		Repeat Finding	
				Yes	No	Yes	No
Machine Shop	Unlabeled spray bottle		Label all containers	<input checked="" type="checkbox"/>	<input type="checkbox"/>	<input type="checkbox"/>	<input checked="" type="checkbox"/>
Soil Lab	No SDS for Chlorox Cleanup		Maintain SDSs for chemicals used in the lab/area.	<input type="checkbox"/>	<input checked="" type="checkbox"/>	<input type="checkbox"/>	<input checked="" type="checkbox"/>
Physical Lab	No SDS for Crown Dexron III Mercon Transmission Fluid		Maintain SDSs for chemicals used in the lab/area.	<input type="checkbox"/>	<input checked="" type="checkbox"/>	<input type="checkbox"/>	<input checked="" type="checkbox"/>
				<input type="checkbox"/>	<input type="checkbox"/>	<input type="checkbox"/>	<input type="checkbox"/>
				<input type="checkbox"/>	<input type="checkbox"/>	<input type="checkbox"/>	<input type="checkbox"/>
				<input type="checkbox"/>	<input type="checkbox"/>	<input type="checkbox"/>	<input type="checkbox"/>

Date: June 17, 2021

Location	Reasons of Concern	Manual Reference	Recommendation	Item Corrected During Audit		Repeat Finding	
				Yes	No	Yes	No
Traffic Signal Shop	One box of used batteries was not dated as to when the first battery was placed in the box.	2.2.4	Boxes of used batteries should be dated when the first battery is placed in the box.	<input type="checkbox"/>	<input checked="" type="checkbox"/>	<input type="checkbox"/>	<input checked="" type="checkbox"/>
Sign Shop, Transportation Planning, Dive Warehouse	SDSs for chemicals located within the areas were not available at the time of the audit. All SDSs were subsequently provided.		Maintain copies of SDSs for each chemical/product used in each area.	<input type="checkbox"/>	<input checked="" type="checkbox"/>	<input type="checkbox"/>	<input checked="" type="checkbox"/>
				<input type="checkbox"/>	<input checked="" type="checkbox"/>	<input type="checkbox"/>	<input checked="" type="checkbox"/>
				<input type="checkbox"/>	<input checked="" type="checkbox"/>	<input type="checkbox"/>	<input checked="" type="checkbox"/>
				<input type="checkbox"/>	<input checked="" type="checkbox"/>	<input type="checkbox"/>	<input checked="" type="checkbox"/>
				<input type="checkbox"/>	<input checked="" type="checkbox"/>	<input type="checkbox"/>	<input checked="" type="checkbox"/>

Date: June 16, 2021

Location	Reasons of Concern	Manual Reference	Recommendation	Item Corrected During Audit		Repeat Finding	
				Yes	No	Yes	No
Annex Bldg. Receiving Room	Six used bulbs were leaning against a wall.	2.2.1, 2.2.2, 2.2.4	Store used bulbs in a sturdy, closed, container, label the box as "Used Bulbs", and date the box when the first bulb is placed inside.	<input type="checkbox"/>	<input checked="" type="checkbox"/>	<input type="checkbox"/>	<input checked="" type="checkbox"/>
Equipment/Auction Yard	One 55-gallon drum labeled as "used oil" was outside, and open.		Store chemical containers indoors when possible, and keep them closed except to add or remove contents.	<input type="checkbox"/>	<input checked="" type="checkbox"/>	<input type="checkbox"/>	<input checked="" type="checkbox"/>
Equipment Auction Yard Shed	One 5- gallon container of soap was not closed.		Keep containers closed except to add or remove contents.	<input type="checkbox"/>	<input checked="" type="checkbox"/>	<input type="checkbox"/>	<input checked="" type="checkbox"/>
Motor Pool	Requested SDS for Napa Antifreeze. It was not available, but was sent later.		Maintain SDSs for all chemicals used at the facility	<input checked="" type="checkbox"/>	<input type="checkbox"/>	<input type="checkbox"/>	<input checked="" type="checkbox"/>
Main Building	Requested SDS for Aquatrol 13210. It was not available, but was sent later.		Maintain SDSs for all chemicals used at the facility	<input checked="" type="checkbox"/>	<input type="checkbox"/>	<input type="checkbox"/>	<input checked="" type="checkbox"/>
				<input type="checkbox"/>	<input type="checkbox"/>	<input type="checkbox"/>	<input type="checkbox"/>

Date: June 16, 2021

Location	Reasons of Concern	Manual Reference	Recommendation	Item Corrected During Audit		Repeat Finding	
				Yes	No	Yes	No
Office	No SDSs could be found for Mac's Brake Parts Cleaner or Lucas Red N Tacky Grease at time of audit		Maintain copies of SDSs for each chemical used at the facility	<input checked="" type="checkbox"/>	<input type="checkbox"/>	<input type="checkbox"/>	<input checked="" type="checkbox"/>
Shop	One unlabeled spray bottle containing soapy water	8.2	Label all chemical containers	<input checked="" type="checkbox"/>	<input type="checkbox"/>	<input type="checkbox"/>	<input checked="" type="checkbox"/>
Vehicle Wash Station	Facility could not provide documentation that City has approved discharge of vehicle wash water		Continue to attempts to obtain permit from City for wastewater discharge.	<input type="checkbox"/>	<input checked="" type="checkbox"/>	<input checked="" type="checkbox"/>	<input type="checkbox"/>
				<input type="checkbox"/>	<input type="checkbox"/>	<input type="checkbox"/>	<input type="checkbox"/>
				<input type="checkbox"/>	<input type="checkbox"/>	<input type="checkbox"/>	<input type="checkbox"/>
				<input type="checkbox"/>	<input type="checkbox"/>	<input type="checkbox"/>	<input type="checkbox"/>

Date: June 16, 2021

Location	Reasons of Concern	Manual Reference	Recommendation	Item Corrected During Audit		Repeat Finding	
				Yes	No	Yes	No
Auto Shop	A plastic container with the upper portion removed was being used to contain an unknown substance. The container did not have a lid/cap.		Store chemicals in proper containers, and keep containers closed at all times unless adding or removing contents.	<input type="checkbox"/>	<input checked="" type="checkbox"/>	<input type="checkbox"/>	<input checked="" type="checkbox"/>
Auto Shop	Diesel was stored in plastic jugs. THF was stored in antifreeze container.		Store chemicals in proper containers.	<input type="checkbox"/>	<input checked="" type="checkbox"/>	<input type="checkbox"/>	<input checked="" type="checkbox"/>
Auto Shop	Leaking container in fire cabinet. Leaking bucket of Duraseal in Tire Room.		Ensure chemicals are stored in containers that are sound. Cleanup released material.	<input type="checkbox"/>	<input checked="" type="checkbox"/>	<input type="checkbox"/>	<input checked="" type="checkbox"/>
Auto Shop	One box of used bulbs did not have a date on it. Universal waste may not be stored for longer than one year.		Date the box when the first bulb is placed in it to help ensure used bulbs are not stored for more than one year.	<input type="checkbox"/>	<input checked="" type="checkbox"/>	<input type="checkbox"/>	<input checked="" type="checkbox"/>
Area-Wide Maint. Paint Warehouse Warehouse	No SDS for DuPont Advion No SDS for Kimball Caberator Cleaner No SDS for Itasca Chainsaw Lubricant No SDS for Boshield T-9 (provided later that day)		Maintain SDSs for all chemicals used at the facility.	<input type="checkbox"/>	<input checked="" type="checkbox"/>	<input type="checkbox"/>	<input checked="" type="checkbox"/>
District Yard	The vehicle wash station at the District Yard and at the Auto Shop discharge to the sanitary sewer without a permit from the municipality.		Continue attempts to obtain permit from the City for the discharge.	<input type="checkbox"/>	<input checked="" type="checkbox"/>	<input checked="" type="checkbox"/>	<input type="checkbox"/>

Date: June 16, 2021

Location	Reasons of Concern	Manual Reference	Recommendation	Item Corrected During Audit		Repeat Finding	
				Yes	No	Yes	No
Office	ADEM Form 8700-12 form was submitted after August 15 due date.	15	Submit ADEM Form 8700-12 by August 15th each year.	<input type="checkbox"/>	<input checked="" type="checkbox"/>	<input checked="" type="checkbox"/>	<input type="checkbox"/>
				<input type="checkbox"/>	<input type="checkbox"/>	<input type="checkbox"/>	<input type="checkbox"/>
				<input type="checkbox"/>	<input type="checkbox"/>	<input type="checkbox"/>	<input type="checkbox"/>
				<input type="checkbox"/>	<input type="checkbox"/>	<input type="checkbox"/>	<input type="checkbox"/>
				<input type="checkbox"/>	<input type="checkbox"/>	<input type="checkbox"/>	<input type="checkbox"/>
				<input type="checkbox"/>	<input type="checkbox"/>	<input type="checkbox"/>	<input type="checkbox"/>

**ALDOT MS4 Transportation Facility Maintenance:
Fiscal Year 2021**

ALDOT AREA / DISTRICT	Full-Width Litter Pickup (shoulder miles)	Spot Litter Pickup (work reports)	Snow & Ice Control (work reports)	Cleaning Minor Drainage Structures (structures)	Repairing Minor Drainage Structures (work reports)	Erosion Control (work reports)
Guntersville Area	1,033.79	595	289	610	25	14
<i>Area-wide</i>			4			
District 12*	735.43	250	118	559	20	10
District 13	276.36	47	55	25	2	
District 14	22.00	89	81	26	2	
District 15*		209	31		1	4
Tusculumbia Area	141.70	289	224	199	22	1
<i>Area-wide</i>			44	2		
District 21*	123.70	61	78	11		1
District 22*	18.00	132	58	3	16	
District 24*		96	44	183	6	
Birmingham Area	1,964.17	606	101	27	20	26
<i>Area-wide</i>			2		2	
District 31*	1,621.02	475	78		10	3
District 32*	4.00	75	18	17	8	23
District 35*	339.15	56	3	10		
Alexander City Area		216	29	564	56	4
<i>Area-wide</i>			5			
District 41		43		116	4	
District 42		44	5	22	2	1
District 43		26	2	298	19	3
District 44		52	7	50	31	
District 45*		51	4	78		
Fayette Area		218	126	850	84	4
<i>Area-wide</i>			33			
District 51		16	26	4	81	4
District 53		122	17			
District 58		80	21	846	3	
District 59			29			
Tuscaloosa Area	57.90	445	67	304	142	33
<i>Area-wide</i>			6		3	
District 52		178	35	3	41	23
District 54	43.90	91	17		2	
District 55	14.00	103	8		95	10
District 56		73	7	301	1	
Montgomery Area	15,426.50	546	19	566	62	6
<i>Area-wide</i>						
District 61*		85	4	32	12	2
District 62		20	2	45	15	1
District 63	22.50	362	6	479	14	3
District 64		11			18	
District 65	15,404.00		5	10	1	
District 66*		68	2		2	
Troy Area	167.00	370	2	696	108	2
<i>Area-wide</i>					1	
District 71		22			26	
District 72		16		190	14	2
District 73	4.00	49			20	
District 74		199		178	3	
District 75	146.00	76	2	177	33	
District 76	17.00	8		151	11	
Grove Hill Area	38.50	273	22	123	86	4
<i>Area-wide</i>					14	
District 82		82	10	16	10	
District 83	8.50	47	4		41	4
District 84	30.00	144	8	107	21	
Mobile Area	226.00	219	10	1,706	56	27
<i>Area-wide</i>						
District 91*	69.00	48	2	957	30	7
District 92	157.00	48	1	749	20	7
District 93		123	6		6	13
<i>Tunnel</i>			1			
TOTAL	19,055.56	3,777	889	5,645	661	121

* MS4 regulation-eligible area intersects District.

Appendix H:
Supplemental Material for Section II.H

MS4 Monitoring Activity Summary:
Fiscal Year 2021

**MS4 Monitoring Activity Summary:
Fiscal Year 2021**

Monitoring Location	Dry-Weather Observation Dates	Wet-Weather Observation Dates	Key Observation Outcomes & Notes
US-431 at Brier Fork (Flint River), Madison County	04/13/2021; 09/15/2021	07/23/2021	During 04/13/2021 observation, spots on ALDOT ROW with no vegetative cover were found; local ALDOT office notified and given maintenance recommendations; established vegetation at those spots noted during 09/15/2021 observation.
US-431 at Beaverdam Creek, Madison County	04/13/2021; 09/15/2021	07/23/2021	During 04/13/2021 observation, spots on ALDOT ROW with no vegetative cover were found; local ALDOT office notified and given maintenance recommendations. During 09/15/2021 observation, it was noted that work done by the local ALDOT office (i.e., installation of concrete mats and ditch maintenance) had allowed for healthy establishment of vegetation and functional sediment control.
AL-152 at Three Mile Branch, Montgomery County	04/22/2021; 07/07/2021	09/30/2021	During all observations, sediment deposits in the stream attributed to upstream sources were seen; the location was generally well-vegetated, and only minor stream bank erosion was noted. During the 09/30/2021 observation, it was noted that mowers had caused minor rutting near bridge structures, but vegetation between the rutting and the stream was determined to serve as a sufficient buffer to prevent any loosened sediment from entering the stream in significant amounts; local ALDOT office notified and given maintenance recommendations.
AL-110 at Jenkins Creek, Montgomery County	04/22/2021; 07/07/2021	09/30/2021	During all observations, sediment deposits in the stream attributed to upstream sources were seen; the location was generally well-vegetated.
US-90 at Halls Mill Creek, Mobile County	02/25/2021; 09/07/2021	07/28/2021	During all observations, sediment deposits in the stream attributed to upstream sources were seen; the location was generally well-vegetated.
US-98 at D'Olive Creek, Baldwin County	02/25/2021; 09/07/2021	07/14/2021	During all observations, sediment deposits in the stream attributed to upstream sources were seen; the location was generally well-vegetated.
Observation Outcomes Analysis			First-year observation outcomes for all monitoring locations indicate that runoff flow paths on ALDOT property are well-vegetated overall and do not experience noteworthy erosion. Thus, there is no evidence that ALDOT is a significant contributor to the pollution of waters for which sediment or turbidity is a pollutant of concern. ALDOT's general maintenance approach appears to be effective, though increased vigilance with respect to minor erosion instances may be warranted.