

TEMPORARY TRAFFIC CONTROL PLAN SHEET

REFERENCE PROJECT NO	FISCAL YEAR	SHEET NO

REQUIRED SIGN SIZES	
W20-1	48" X 48"
W20-9	48" X 48"
W8-15p	24" X 18"
W20-4	48" X 48"
W20-7	48" X 48"

THE SIGN SIZES SHOWN ON THIS SHEET SHALL SUPERCEDE THOSE SHOWN ON THE STANDARD HIGHWAY SIGNS DRAWINGS UNLESS OTHERWISE APPROVED BY THE ENGINEER.

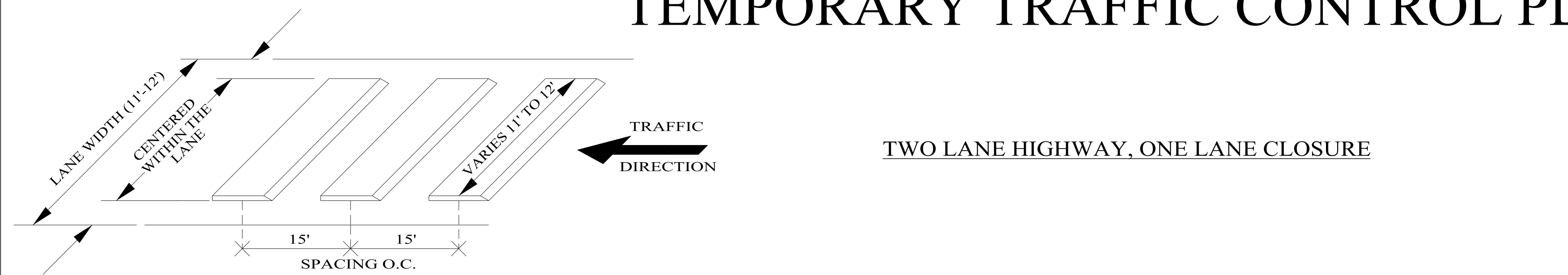

DETAIL - PORTABLE RUMBLE STRIP ARRAY

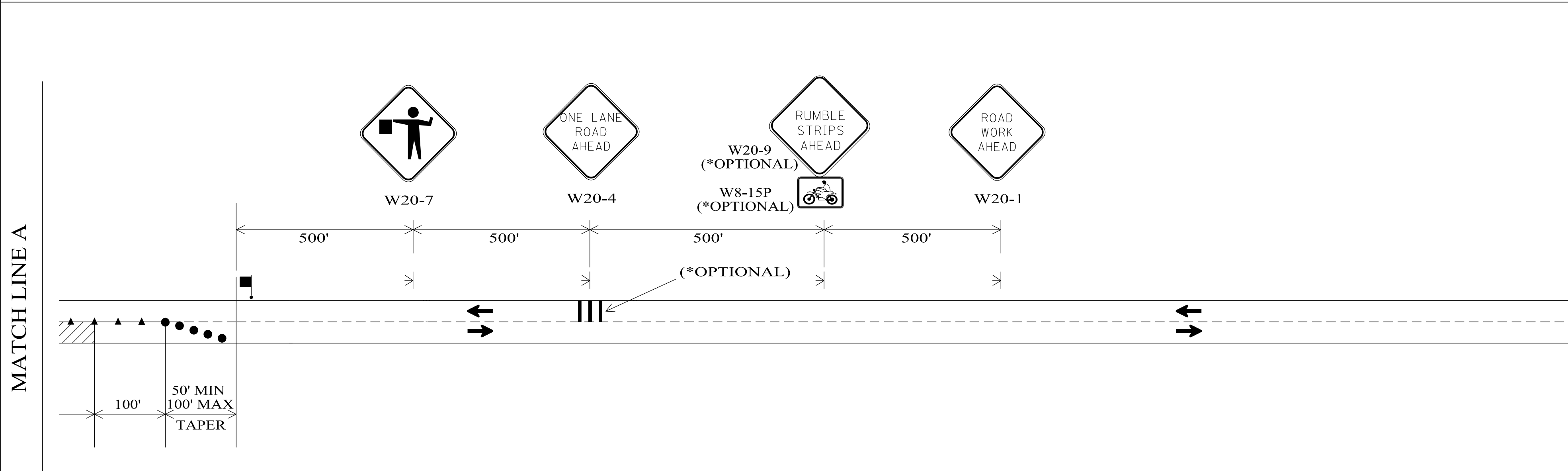
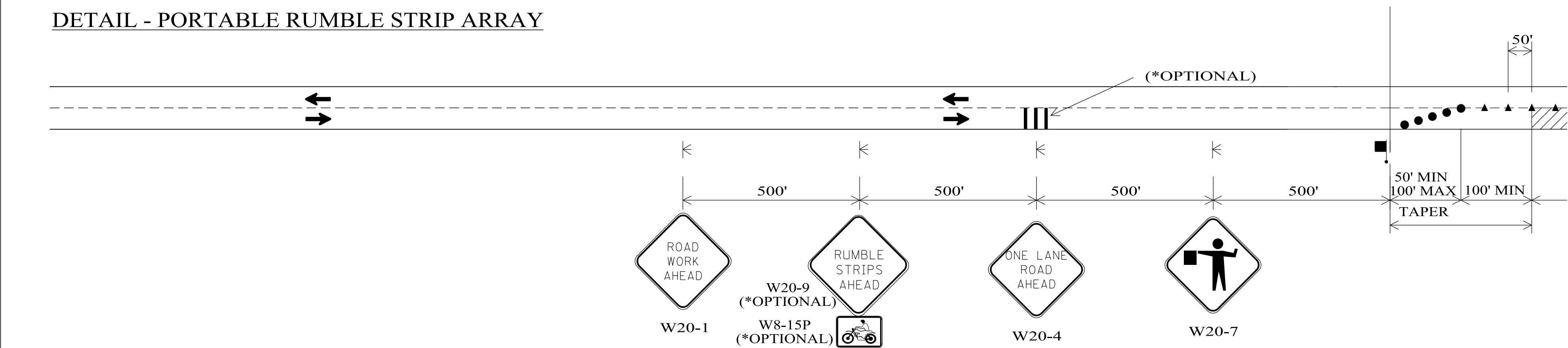

TYPICAL PLACEMENT OF ADVANCE WARNING SIGNS/RUMBLE STRIPS/FLAGGER FOR MAINTENANCE OPERATION AT THE WORK AREA

GENERAL NOTES

- ALL SIGNS REQUIRED FOR THE LANE CLOSURE SHALL BE TEMPORARY MOUNTED.
- THE COLOR OF THE PORTABLE RUMBLE STRIPS SHALL BE BLACK OR ORANGE. USE 1 ARRAY PER APPROACH, EACH ARRAY SHALL CONSIST OF 3 RUMBLE STRIPS.
- PORTABLE RUMBLE STRIPS SHALL NOT BE PLACED IN SHARP HORIZONTAL OR VERTICAL CURVES NOR SHALL THEY BE PLACED THROUGH THE PEDESTRIAN CROSSINGS OR ON BRIDGE DECKS.
- IF THE PORTABLE RUMBLE STRIPS BECOME OUT OF ALIGNMENT (SKEWED) BY MORE THAN 1 (ONE) FOOT, MEASURE FROM ONE END TO THE OTHER, THEY SHALL BE READJUSTED TO BRING THE PLACEMENT BACK TO THE ORIGINAL LOCATION.
- THE LANE CLOSURE SHALL NOT EXTEND ANY FURTHER THAN APPROXIMATELY 1 MILE IN LENGTH. AS OPERATIONS PROGRESS, THE ENGINEER IN CHARGE SHALL MOVE THE FLAGGER'S LOCATION TO MEET THIS 1 MILE REQUIREMENT.
- THE PORTABLE RUMBLE STRIPS AND SIGNS SHALL BE REMOVED AFTER THE COMPLETION OF THAT DAY'S OPERATION.
- PORTABLE RUMBLE STRIPS SHALL BE INSTALLED AS PER MANUFACTURER'S RECOMMENDATIONS.

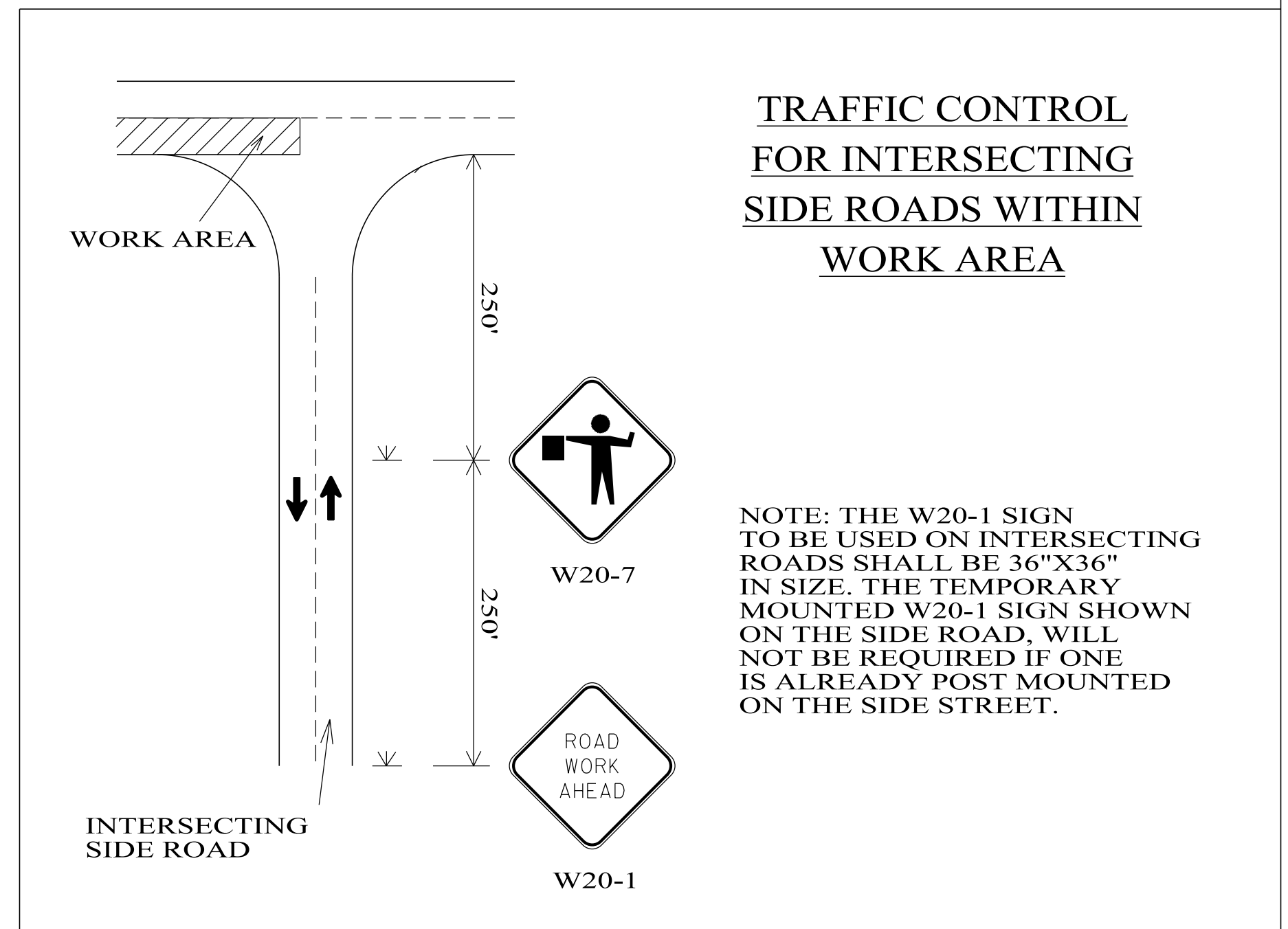

TRAFFIC CONTROL FOR INTERSECTING SIDE ROADS WITHIN WORK AREA

NOTE: THE W20-1 SIGN TO BE USED ON INTERSECTING ROADS SHALL BE 36"X36" IN SIZE. THE TEMPORARY MOUNTED W20-1 SIGN SHOWN ON THE SIDE ROAD, WILL NOT BE REQUIRED IF ONE IS ALREADY POST MOUNTED ON THE SIDE STREET.

LEGEND

- TEMPORARY MOUNTED SIGN
- POST MOUNTED SIGN
- CONES
- CHANNELIZING DRUM
- FLAGGER
- WORK AREA
- RUMBLE STRIPS

NOT TO SCALE

--SPECIFICATIONS--
CURRENT ALABAMA DEPARTMENT OF TRANSPORTATION

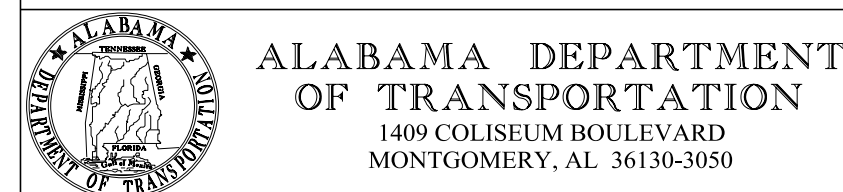

ALABAMA DEPARTMENT OF TRANSPORTATION
1409 COLISEUM BOULEVARD
MONTGOMERY, AL 36130-3050

REVISIONS:
1.

Bureau Std Engr: D.J.W.
DRAWN BY:
DATE DRAWN:
REVISED DATE: 11-26-2019

DESIGN BUREAU SPECIAL DRAWING
DETAILS FOR TRAFFIC CONTROL FOR TWO LANE HIGHWAYS

SPECIAL DRAWING NO
SPECIAL PROJECT DETAIL
INDEX NO
2002A