

# TEMPORARY TRAFFIC CONTROL PLAN SHEET

REFERENCE PROJECT NO	FISCAL YEAR	SHEET NO

REQUIRED SIGN SIZES	
W20-1	48" X 48"
W20-9	48" X 48"
W8-15p	24" X 18"
W20-4	48" X 48"
W3-3	48" X 48"
R10-6	24" X 30"

THE SIGN SIZES SHOWN ON THIS SHEET SHALL SUPERCEDE THOSE SHOWN ON THE STANDARD HIGHWAY SIGNS DRAWINGS UNLESS OTHERWISE APPROVED BY THE ENGINEER.

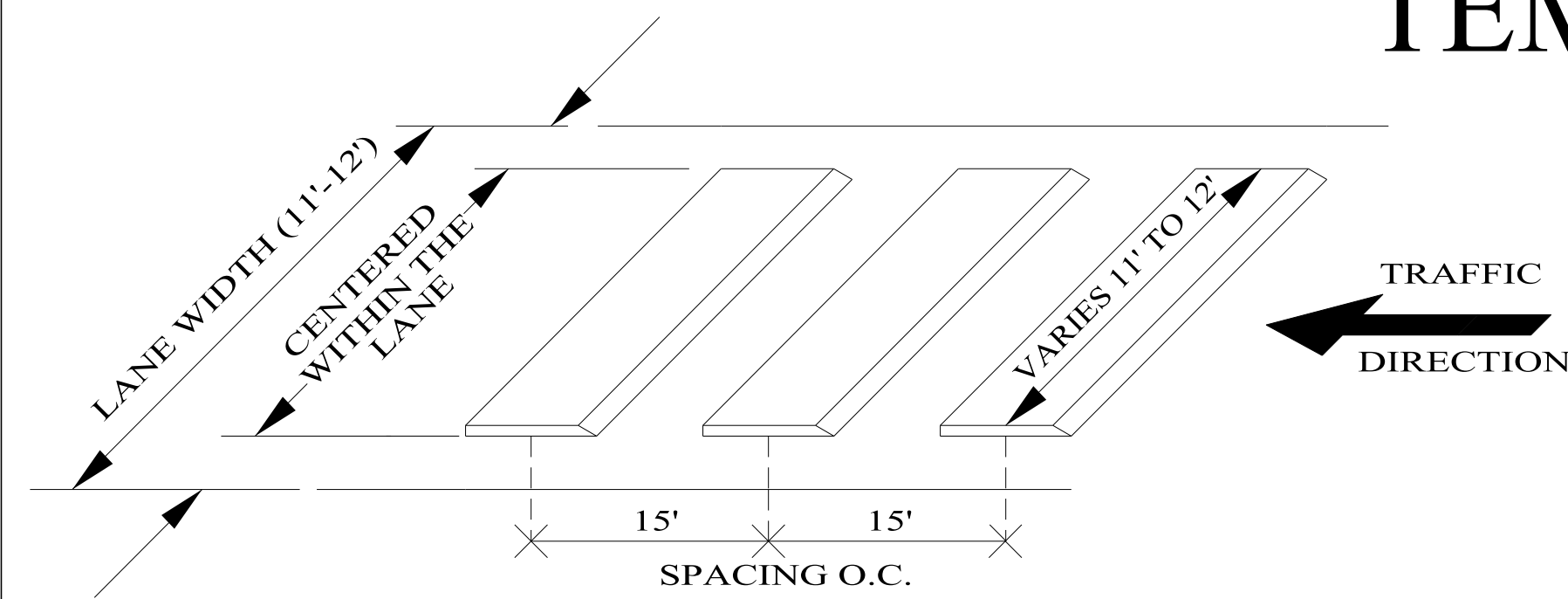

## TWO LANE HIGHWAY, ONE LANE CLOSURE

### DETAIL - PORTABLE RUMBLE STRIP ARRAY

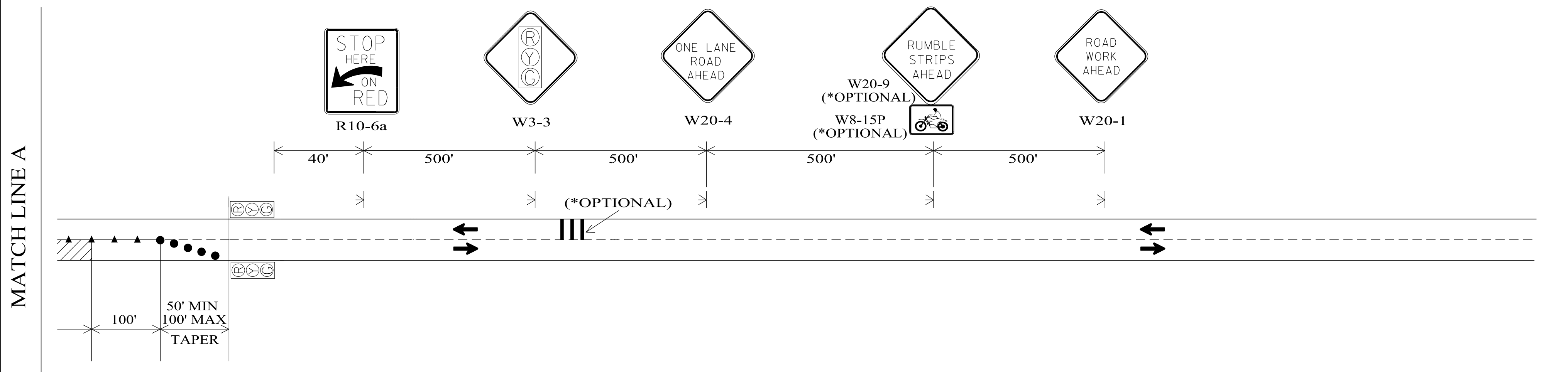
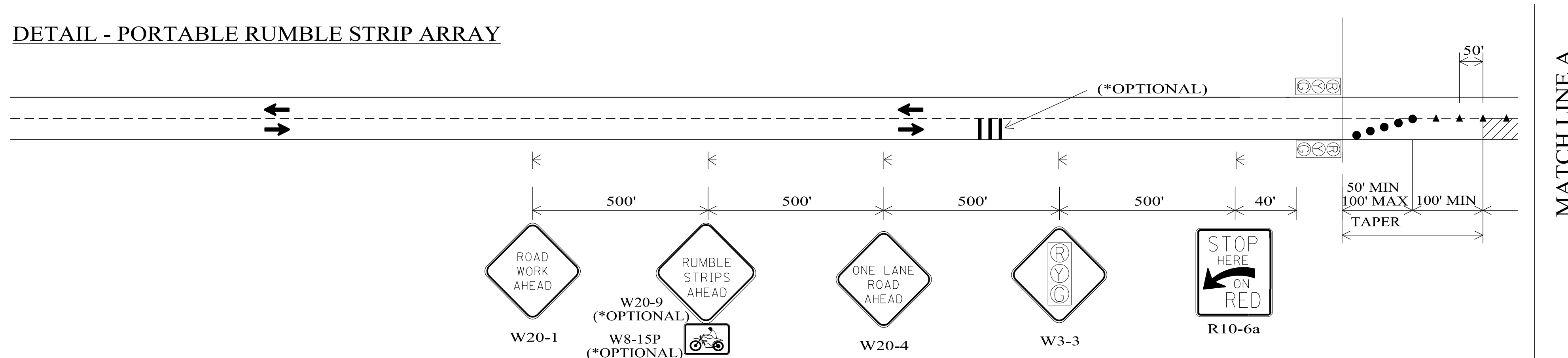

### TYPICAL PLACEMENT OF ADVANCE WARNING SIGNS/RUMBLE STRIPS/PORTABLE TRAFFIC SIGNAL FOR MAINTENANCE OPERATION AT THE WORK AREA

#### GENERAL NOTES

- ALL SIGNS REQUIRED FOR THE LANE CLOSURE SHALL BE TEMPORARY MOUNTED.
- THE COLOR OF THE PORTABLE RUMBLE STRIPS SHALL BE BLACK OR ORANGE. USE 1 ARRAY PER APPROACH, EACH ARRAY SHALL CONSIST OF 3 RUMBLE STRIPS.
- PORTABLE RUMBLE STRIPS SHALL NOT BE PLACED IN SHARP HORIZONTAL OR VERTICAL CURVES NOR SHALL THEY BE PLACED THROUGH THE PEDESTRIAN CROSSINGS OR ON BRIDGE DECKS.
- IF THE PORTABLE RUMBLE STRIPS BECOME OUT OF ALIGNMENT (SKEWED) BY MORE THAN 1 (ONE) FOOT, MEASURE FROM ONE END TO THE OTHER, THEY SHALL BE READJUSTED TO BRING THE PLACEMENT BACK TO THE ORIGINAL LOCATION.
- THE LANE CLOSURE SHALL NOT EXTEND ANY FURTHER THAN APPROXIMATELY 1 MILE IN LENGTH. AS OPERATIONS PROGRESS, THE ENGINEER IN CHARGE SHALL MOVE THE PORTABLE TRAFFIC SIGNAL LOCATION TO MEET THIS 1 MILE REQUIREMENT.
- THE PORTABLE RUMBLE STRIPS AND SIGNS SHALL BE REMOVED AFTER THE COMPLETION OF THAT DAY'S OPERATION.
- PORTABLE RUMBLE STRIPS AND PORTABLE TRAFFIC SIGNALS SHALL BE INSTALLED AS PER MANUFACTURER'S RECOMMENDATIONS.
- PORTABLE TRAFFIC SIGNALS SHALL BE USED IN PAIRS AT EACH APPROACH TO THE WORK ZONE.

### TRAFFIC CONTROL FOR INTERSECTING SIDE ROADS WITHIN WORK AREA

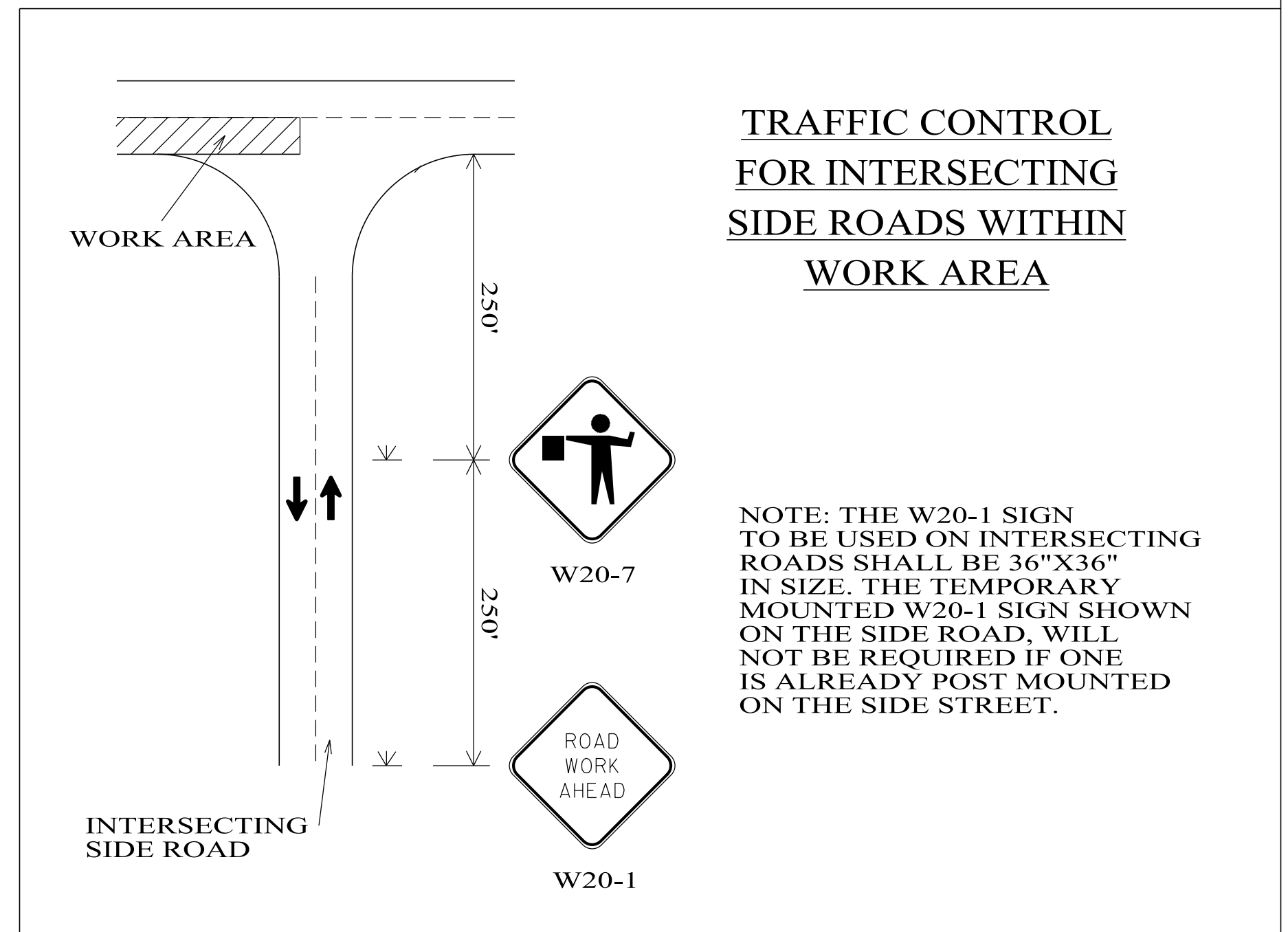

#### LEGEND

- TEMPORARY MOUNTED SIGN
- POST MOUNTED SIGN
- CONES
- CHANNELIZING DRUM
- PORTABLE TRAFFIC SIGNAL
- WORK AREA
- RUMBLE STRIPS

NOT TO SCALE

--SPECIFICATIONS--  
CURRENT ALABAMA DEPARTMENT OF TRANSPORTATION

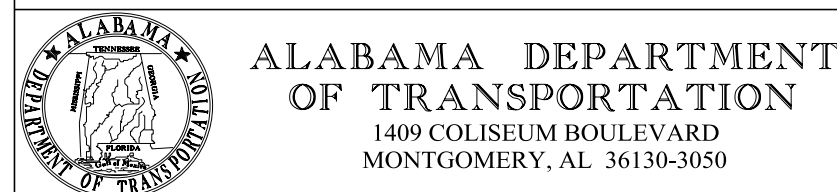

THIS DRAWING REPRESENTS DESIGNS PREPARED FOR USE BY THE ALABAMA DEPARTMENT OF TRANSPORTATION AND IS NOT TO BE COPIED, REPRODUCED, ALTERED, OR USED BY ANYONE, OR ANY ORGANIZATION, WITHOUT THE EXPRESSED WRITTEN CONSENT OF THE ALABAMA DEPARTMENT OF TRANSPORTATION REPRESENTATIVE AUTHORIZED TO APPROVE THIS USE. ANYONE MAKING UNAUTHORIZED USE OF THIS DRAWING MAY BE PROSECUTED TO THE FULLEST EXTENT OF THE LAW.

REVISIONS:

1.

Bureau Std Engr: D.J.W.  
DRAWN BY:  
DATE DRAWN:  
REVISED DATE: 11-26-2019

DESIGN BUREAU SPECIAL DRAWING  
DETAILS FOR TRAFFIC CONTROL FOR TWO LANE HIGHWAYS

SPECIAL DRAWING NO  
SPECIAL PROJECT DETAIL

INDEX NO  
2002C