

| | | |
|-----------------------|-------------|-----------|
| REFERENCE PROJECT NO. | FISCAL YEAR | SHEET NO. |
| | | |

TYPICAL SCHEME OUTSIDE LANE CLOSURE

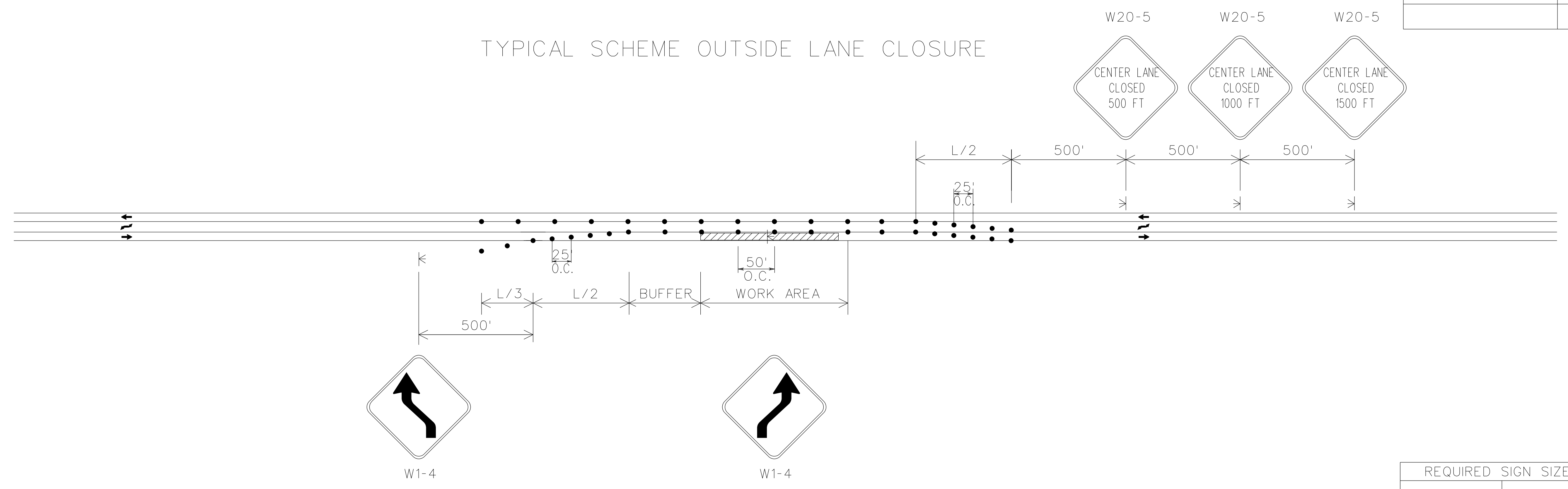

| REQUIRED SIGN SIZES | |
|---------------------|-----------|
| W1-4 | 48" X 48" |
| W20-5 | 48" X 48" |

THE SIGN SIZES SHOWN ON THIS SHEET SHALL SUPERCEDE THOSE SHOWN ON THE STANDARD HIGHWAY SIGNS DRAWINGS UNLESS OTHERWISE APPROVED BY THE ENGINEER.

TYPICAL SCHEME CENTER LANE CLOSURE

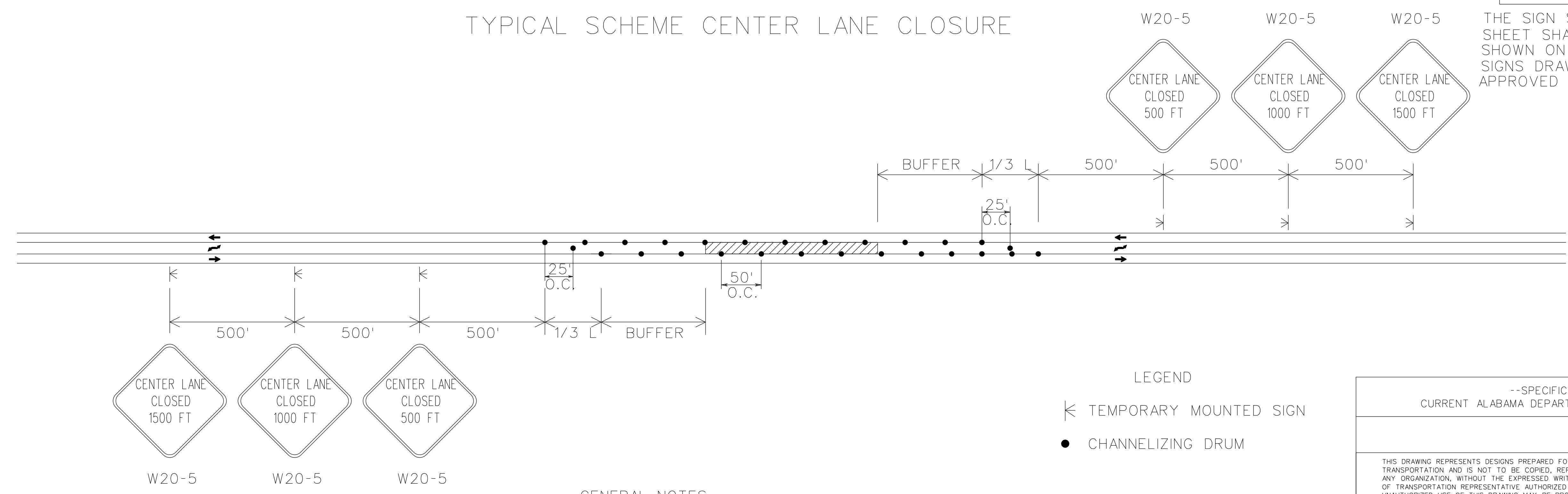

- LEGEND**
- ⊲ TEMPORARY MOUNTED SIGN
 - CHANNELIZING DRUM

GENERAL NOTES

1. ALL SIGNS SHALL BE TEMPORARY MOUNTED AS SHOWN.

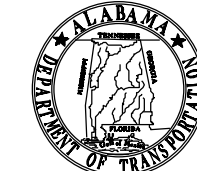
| | |
|--|---|
| --SPECIFICATIONS-- CURRENT ALABAMA DEPARTMENT OF TRANSPORTATION | |
| THIS DRAWING REPRESENTS DESIGNS PREPARED FOR USE BY THE ALABAMA DEPARTMENT OF TRANSPORTATION AND IS NOT TO BE COPIED, REPRODUCED, ALTERED, OR USED BY ANYONE, OR ANY ORGANIZATION, WITHOUT THE EXPRESSED WRITTEN CONSENT OF THE ALABAMA DEPARTMENT OF TRANSPORTATION REPRESENTATIVE AUTHORIZED TO APPROVE THIS USE. ANYONE MAKING UNAUTHORIZED USE OF THIS DRAWING MAY BE PROSECUTED TO THE FULLEST EXTENT OF THE LAW. | |
| REVISIONS 7/31/19 - ADDED SIGN NOTE djm |  ALABAMA DEPARTMENT OF TRANSPORTATION <small>1409 COLISEUM BOULEVARD MONTGOMERY, AL 36130-3050</small> |
| DRAWN BY: _____ DATE DRAWN: 1-1-2003 | DESIGN BUREAU SPECIAL DRAWING DETAILS FOR TRAFFIC CONTROL FOR 3-LANE HIGHWAY LANE CLOSURES SPECIAL DRAWING NO. SPECIAL PROJECT DETAIL |