

PRELIMINARY NOT FOR CONSTRUCTION

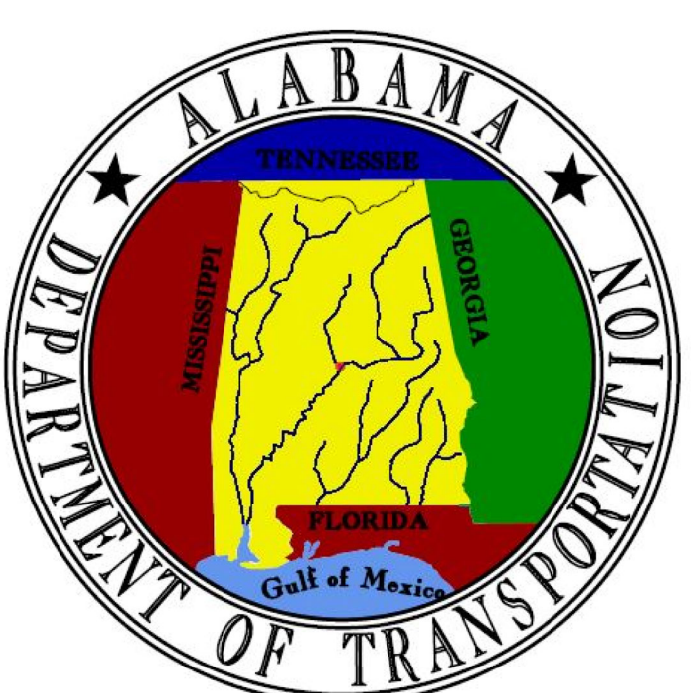

ALABAMA DEPARTMENT OF TRANSPORTATION

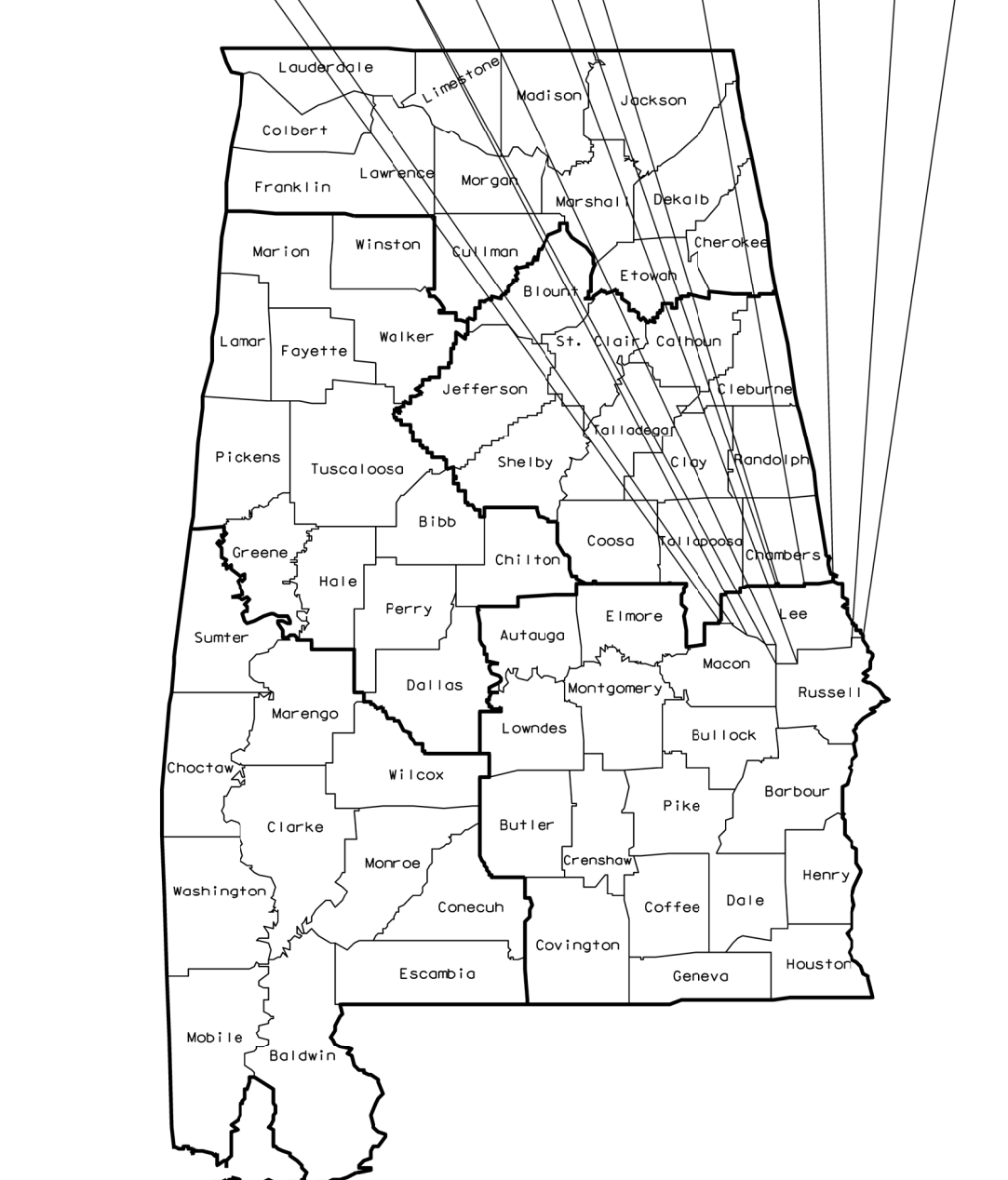
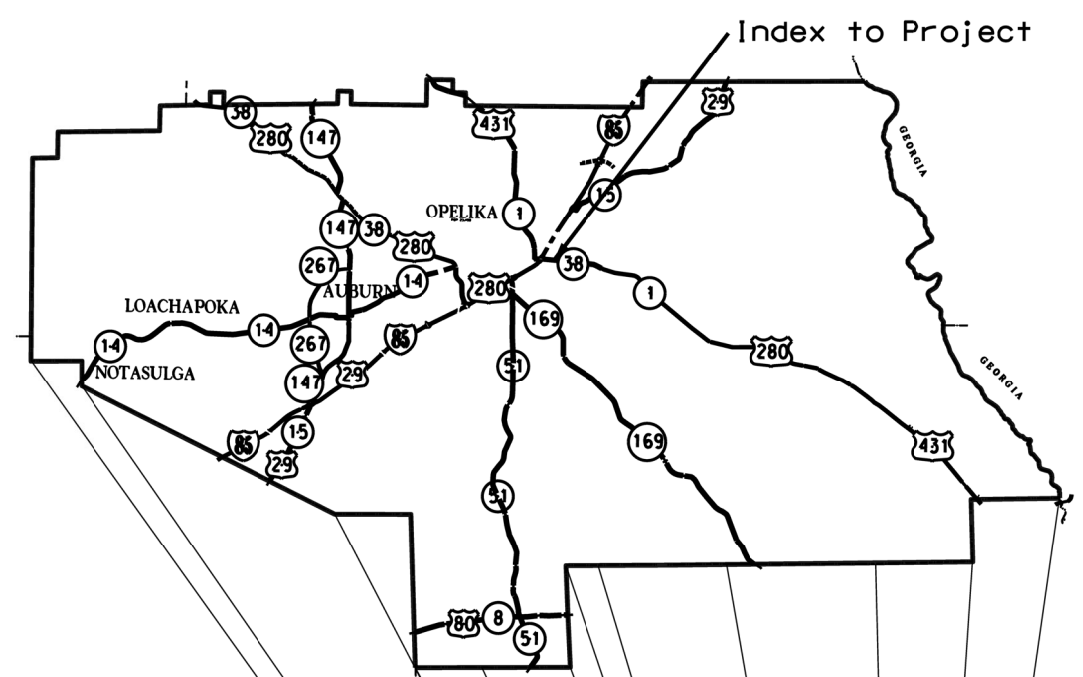

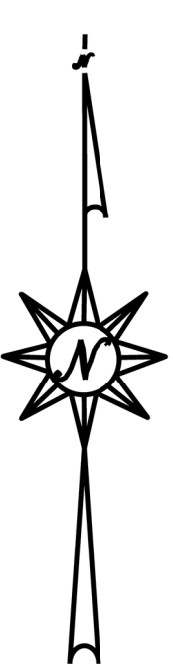

SCALE: 1" = 100'

ATRP2-41-2021-384
PROPOSED ACCESS MANAGEMENT IMPROVEMENTS ALONG SR-1 (US-280/COLUMBUS PARKWAY) AT I-85 (EXIT 62)
FROM FOX RUN PARKWAY TO NORTH UNIROYAL ROAD, PROPOSED SIGNAL UPGRADES AND PROPOSED TURN LANE
ON SR-1 (US-280/COLUMBUS PARKWAY)
LEE COUNTY

LEGEND:	ROW/PROPERTY LINES	PROPOSED FUTURE SIGNAL LOCATION (ACCESS MANAGEMENT STUDY AND SIGNAL WARRANT TO BE COMPLETED TO DETERMINE PLACEMENT AND VALIDITY, NOT WITHIN THE SCOPE OF THIS PROJECT)
EXISTING PAVEMENT TO BE RETAINED		
EXISTING PAVEMENT TO BE REMOVED		
EXISTING PAVEMENT TO BE RESURFACED		
EXISTING BRIDGE TO BE STRIPED		
PROPOSED PAVEMENT		
PROPOSED CONCRETE ISLAND		
	PROPOSED SIGNAL UPGRADE LOCATION	