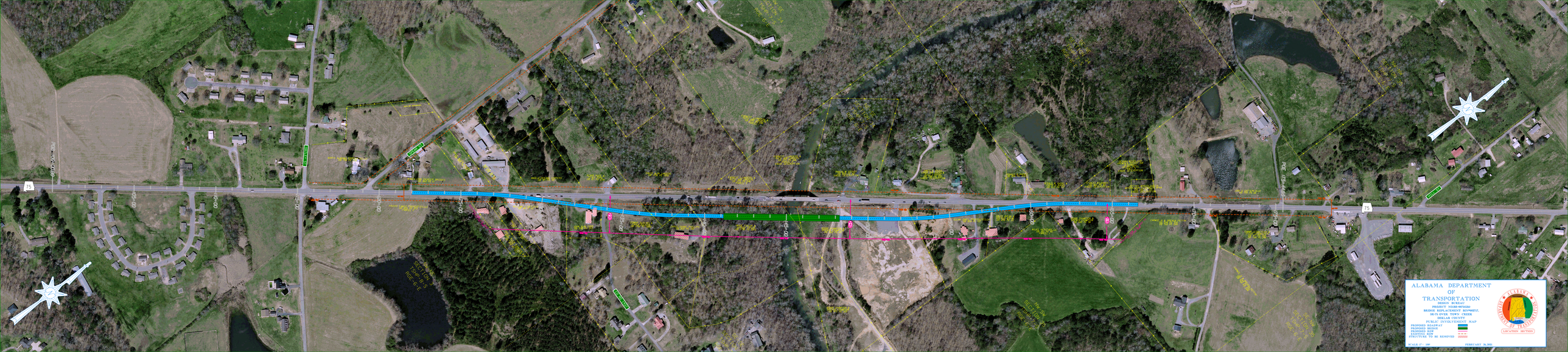
ALABAMA DEPARTMENT
OF
TRANSPORTATION
DESIGN BUREAU
PROJECT NO. NHS-0078(000)
BRIDGE REPLACEMENT, ECONOMITY,
SR-75 OVER TOWN CREEK
DEKALB COUNTY
PUBLIC INVOLVEMENT MAP
PROPOSED ROADWAY
PROPOSED BRIDGE
PROPOSED ROW
EXISTING ROW
STRUCTURE TO BE REMOVED
SCALE: 1" = 100'
FEBRUARY 26, 2020
LOCATION SECTION
75
75