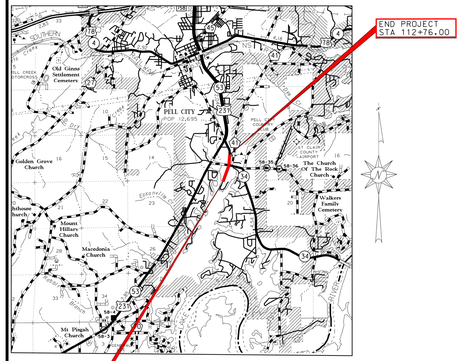

VICINITY MAP
(NOT TO SCALE)

INDEX TO PROJECT

ALABAMA DEPARTMENT OF TRANSPORTATION

PROJECT NO. STPAA-HSIP-0034(502)

INTERSECTION IMPROVEMENTS ON SR-34 AT CROPWELL DRIVE AND HARDWICK ROAD (CR-41) ROUNDABOUT CONSTRUCTION IN PELL CITY ST CLAIR COUNTY

LEGEND

- EXISTING PAVEMENT TO BE RETAINED
- EXISTING PAVEMENT TO BE REMOVED
- REQUIRED PAVEMENT
- STRUCTURES TO BE REMOVED
- ACQUIRED RIGHT OF WAY
- REQUIRED CONCRETE
- REQUIRED TRUCK APRON
- ACQUIRED RIGHT OF WAY
- EXISTING RIGHT OF WAY
- PROPERTY LINES
- STREAMS
- CURB AND GUTTER
- EDGE OF PAVED SHOULDER

PREPARED BY:
NEEL-SCHAFFER
Solutions you can build upon
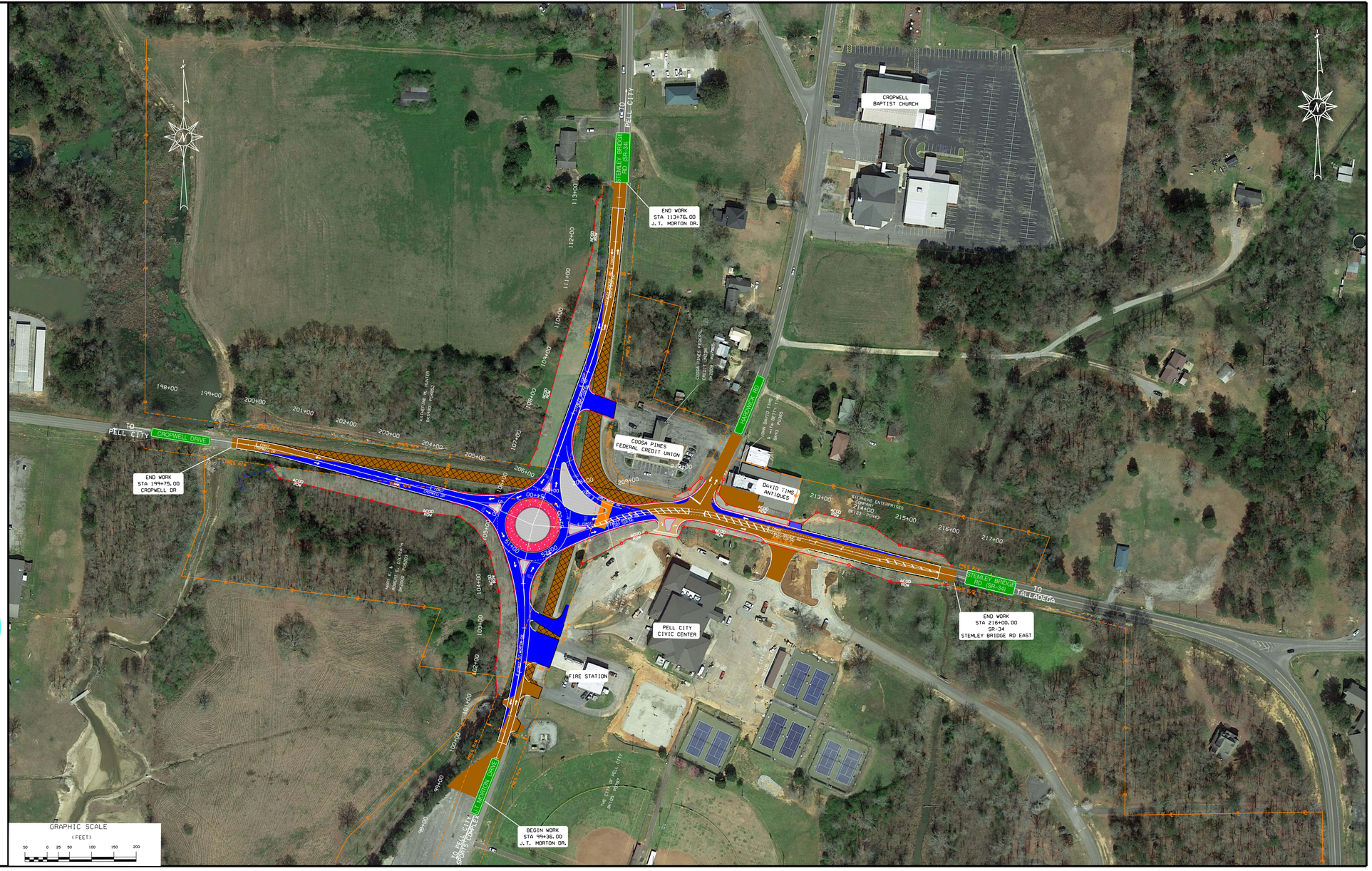
PUBLIC INVOLVEMENT MEETING
JULY 8, 2021