



ALDOT PROJECT
STRMB/4918(250)
McFarland Road from 0.1 Mile North of Old
Pascagoula Road to Three Notch-Kroner Road

On behalf of the Alabama Department of Transportation, welcome to the public involvement website for the project to construct McFarland Road from just north of the intersection of Old Pascagoula Road and McDonald Road to Three Notch-Kroner Road. Due to the ongoing COVID-19 Pandemic, this website will act as the primary method of public outreach for this project instead of ALDOT's traditional in-person meeting format.

Project Stakeholders

- Alabama Department of Transportation (ALDOT)
- Mobile County



The proposed improvements are part of the Alabama Statewide Transportation Improvement Program and was included in the Mobile County Pay-As-You-Go program. The project is being designed by Neel-Schaffer, Inc. in coordination with Mobile County officials. The project is being funded through federal transportation dollars as well as Mobile County Pay-As-You-Go funds.

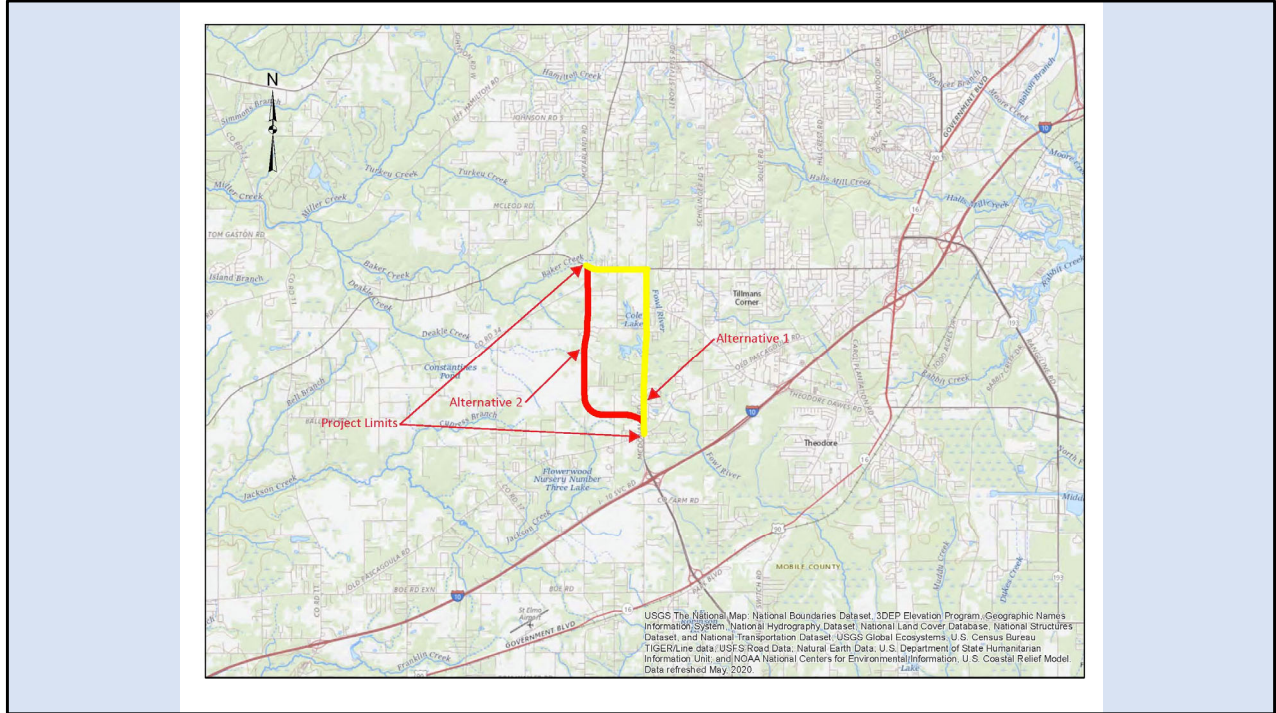

The project is located in south Mobile County approximately ¼ of a mile north of I-65 and CR-39 (McDonald Road). For this project, two alternatives will be carried forward through detailed study. Both Alternative 1 and Alternative 2 begin just north of the intersection of Old Pascagoula Road and McDonald Road and end at the intersection of Ben Hamilton Road and Three Notch-Kroner Road. The purpose of the proposed project is to relieve traffic congestion along McDonald Road and Three Notch-Kroner Road. Congestion along McDonald Road and Three Notch Road is due to increased development in the area.

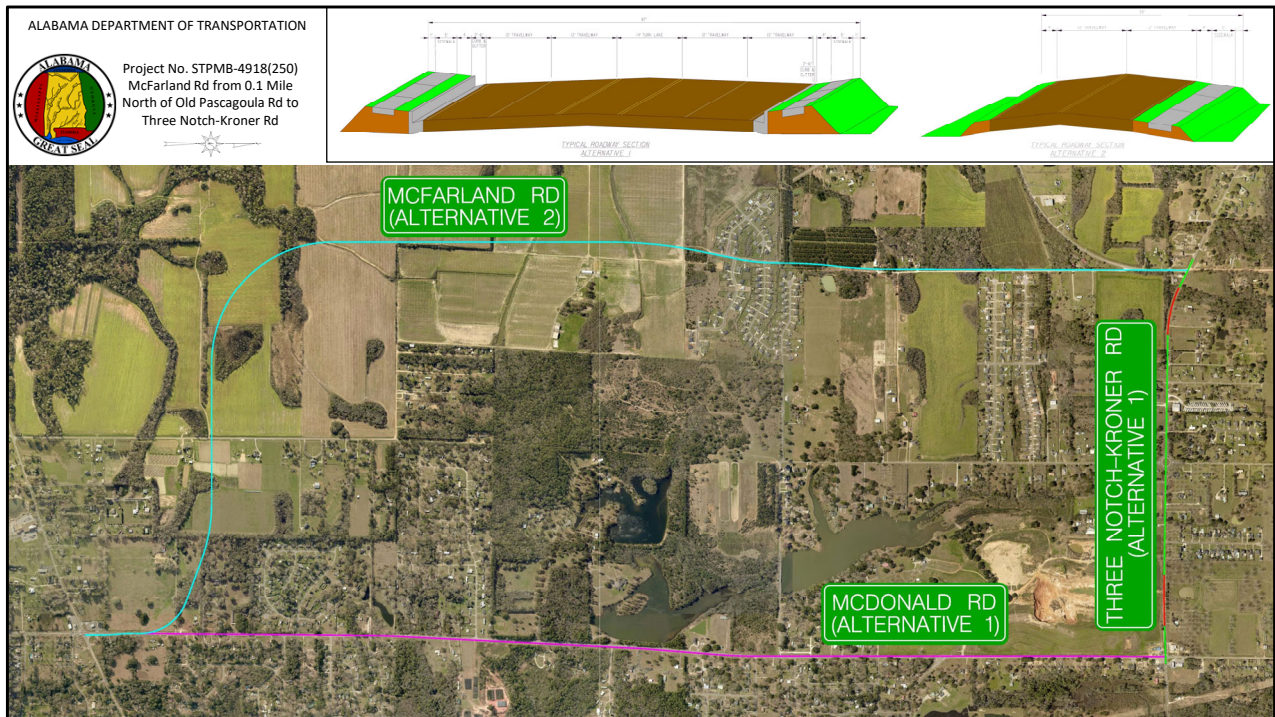

Alternative 1 includes widening McDonald Road just north of the intersection of Old Pascagoula Road and McDonald Road to the intersection of McDonald Road and Three Notch-Kroner Road. Alternative 1 also includes widening Three Notch-Kroner Road from the intersection of McDonald Road and Three Notch-Kroner Road to the intersection of Ben Hamilton and Three Notch-Kroner Road. Both McDonald Road and Three Notch-Kroner Road would be widened to a five-lane curb & gutter section which would include sidewalks on both sides of the road. The typical section for Alternative 1 is shown above. Alternative 2 includes construction of McFarland Road along a new alignment that begins just north of the intersection of Old Pascagoula Road and McDonald Road and ends at the intersection of Ben Hamilton Road and Three Notch-Kroner Road. Alternative 2 would consist of constructing a new two-lane roadway with open ditches and a sidewalk on one side of the roadway. The typical section for Alternative 2 is shown above.

Current Schedule

- Design is underway
- Begin acquiring right of way in April 2022
- Will begin construction in March 2023
- Project will be complete by September 2024

The roadway design of the project is underway and the right of way acquisition is scheduled to begin in _____. Construction is anticipated to begin in _____. The project is expected to be completed by _____.

Comments

- Fillable form available on project website (preferred)
- Leave voicemail at (251) 574-5624
- Email: McFarland.Comments@mobilecountyal.gov
- Hard copy form (available on website and Mobile County Engineering Department)
 - Return to :
Mobile County Engineering Department
Attn: Rhonda Gulledge, PE
205 Government Street
6th Floor, South Tower
Mobile, AL 36644
 - Fax: (251) 574-4722
- In-Person meetings by appointment only
 - Call (251) 574-8595 to schedule
 - Due to COVID-19 precautions participants and duration will be limited
- XXXXXXXX XX, 2021 deadline for ALL comments to be submitted

Please take time to explore all the sections of this website where the material presented can be viewed in further detail. As part of the public involvement process, ALDOT and Mobile County wants to hear input concerning all aspects of the project so that the best design can be achieved. Comments can be made on this website via an on-line form in the comment section. Alternatively, you can call and speak with a member of the Mobile County Engineering Department or leave a message after hours by calling the telephone number shown. Please note that voice mails are limited to three minutes. Comments can be submitted via email or can be sent by traditional mail to the address shown. In the event that these methods are not feasible, Mobile County and ALDOT are accommodating in-person meetings by appointment only. Due to COVID-19 precautions, these meetings will be limited in the number of attendees and limited to 30 minutes in duration. To schedule an appointment, please call (251) 574-8595. The deadline for comments to be received is _____.



Your input is a needed and important part of this project. We value and appreciate your comments. Thank you for your time and involvement.