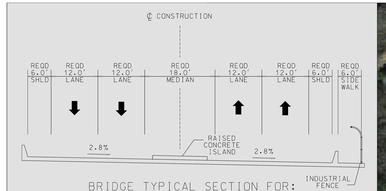

BRIDGE TYPICAL SECTION FOR:
℄ CONST US-431 (CHEWALLA CREEK)

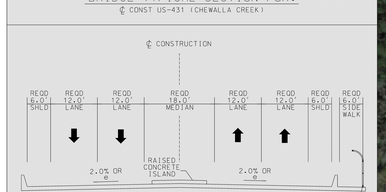

BRIDGE TYPICAL SECTION FOR:
℄ CONST US-431 (ABANDONED RAILROAD)

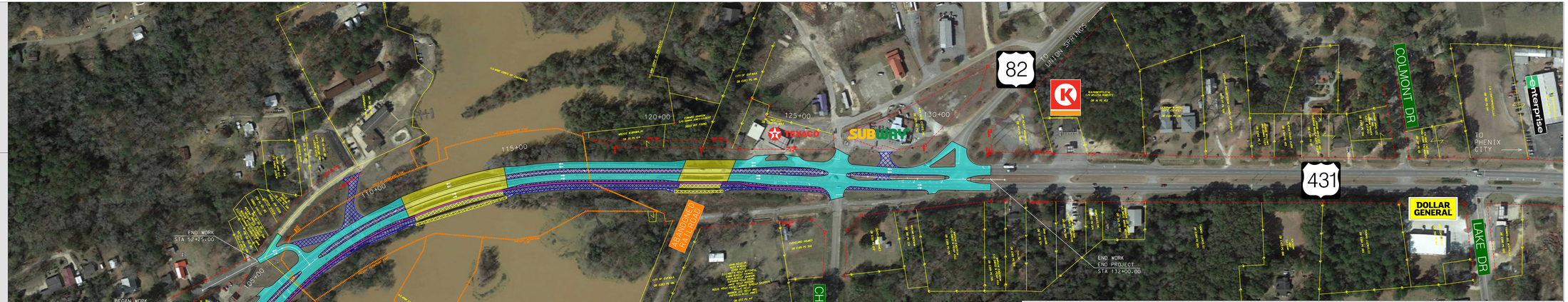

LEGEND:
- REQUIRED PAVEMENT
- REQUIRED BRIDGE
- REQUIRED SIDEWALK
- EXISTING PAVEMENT TO BE REMOVED
- EXISTING BRIDGE TO BE REMOVED
- PRESENT RIGHT-OF-WAY
- PRESENT PERMENANT EASEMENT
- TEMPORARY CONSTRUCTION EASEMENT
- REQUIRED ROW
- PROPERTY LINE

BR-0001(609)
REMOVE (BIN 007606),(BIN 007607) AND PEDESTRIAN (BIN 011380) ON SR-1 (US-431) OVER ABANDONED GEORGIA SOUTHWESTERN RAILROAD. REMOVE AND REPLACE (BIN 007604) AND (BIN 007605) AND REMOVE PEDESTRIAN (BIN 011379) ON SR-1 (US-431) OVER CHEWALLA CREEK
GRADE, DRAIN, BASE, PAVE, BRIDGE, & BRIDGE REMOVAL
BARBOUR COUNTY
PUBLIC INVOLVEMENT MEETING
JANUARY 10, 2023

AECOM