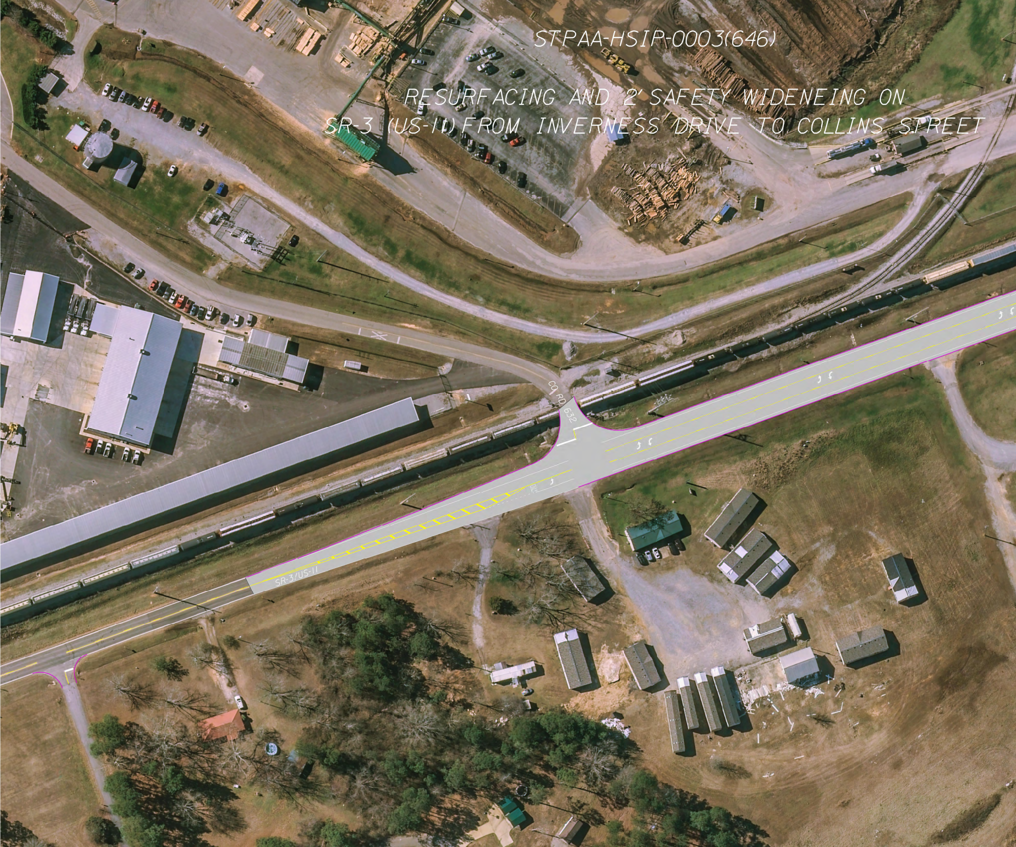

STPAA-HSIP-0003(646)

RESURFACING AND 2' SAFETY WIDENEING ON
SR-3 (US-11) FROM INVERNESS DRIVE TO COLLINS STREET

CO RD 632
SR-3/US-11
ONLY

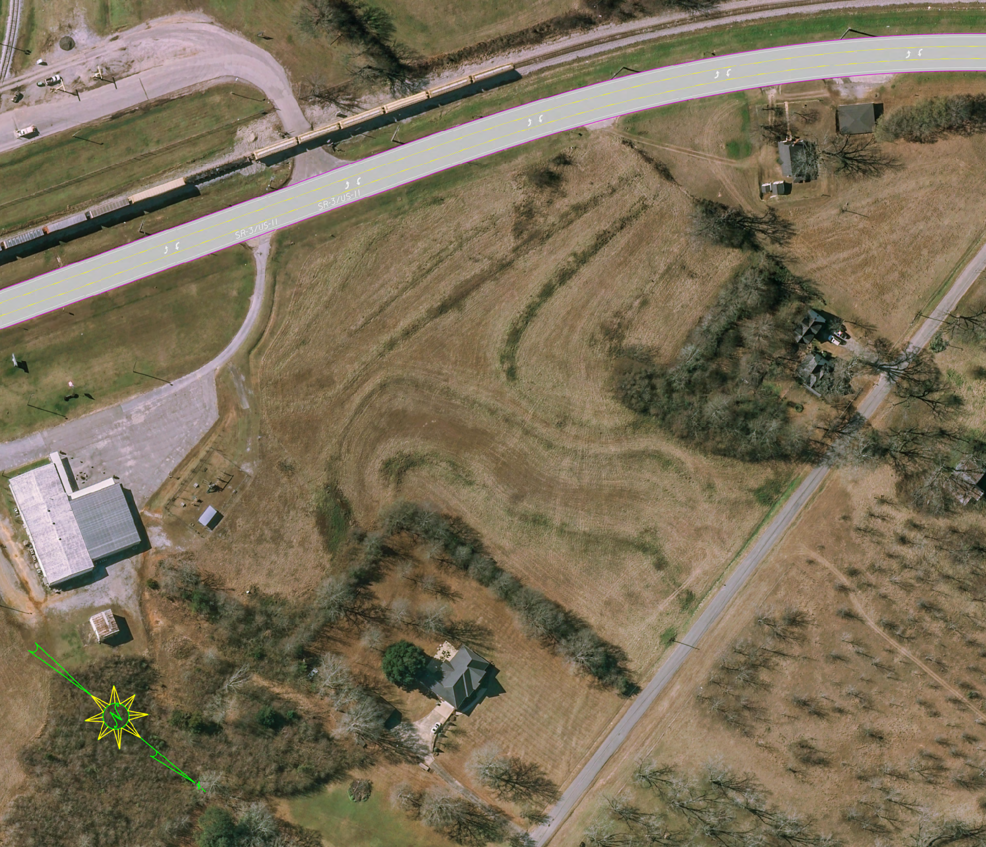
SR-3/US-11
SR-3/US-11
N

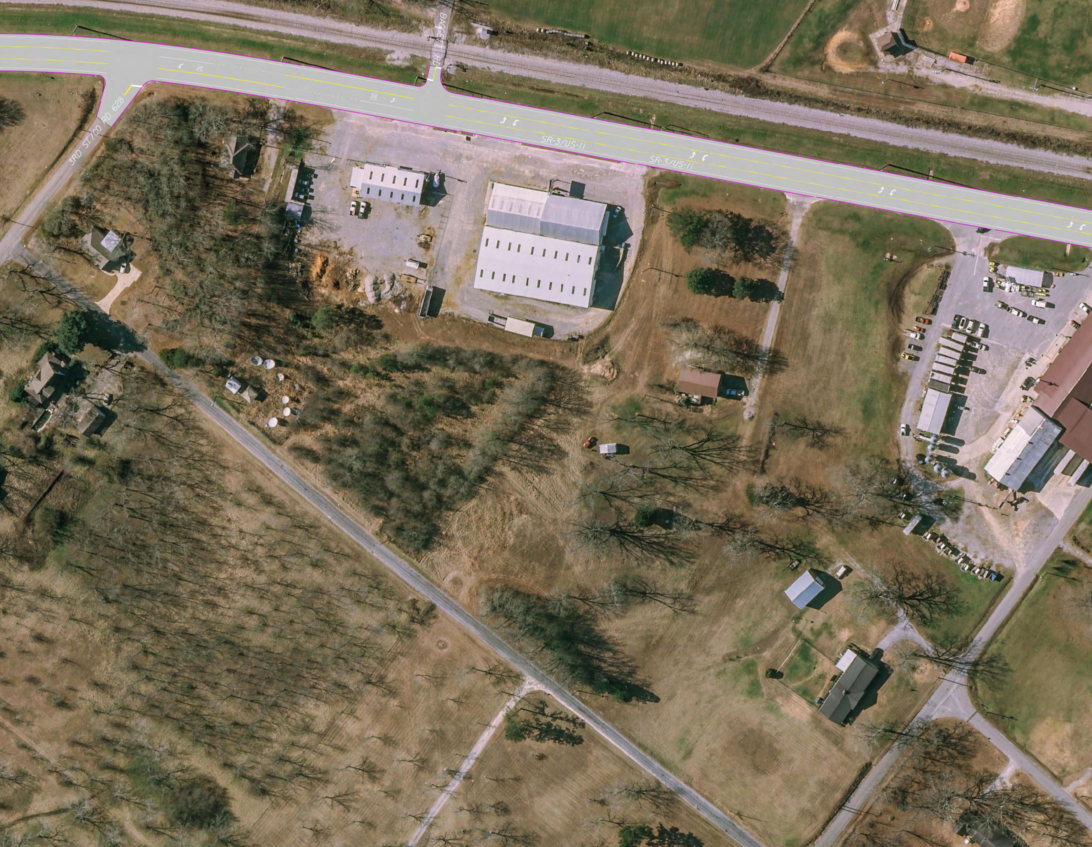
BAGGETT RD
3RD ST/CO RD 628
ONLY
ONLY
SR-3/US-11
SR-3/US-11

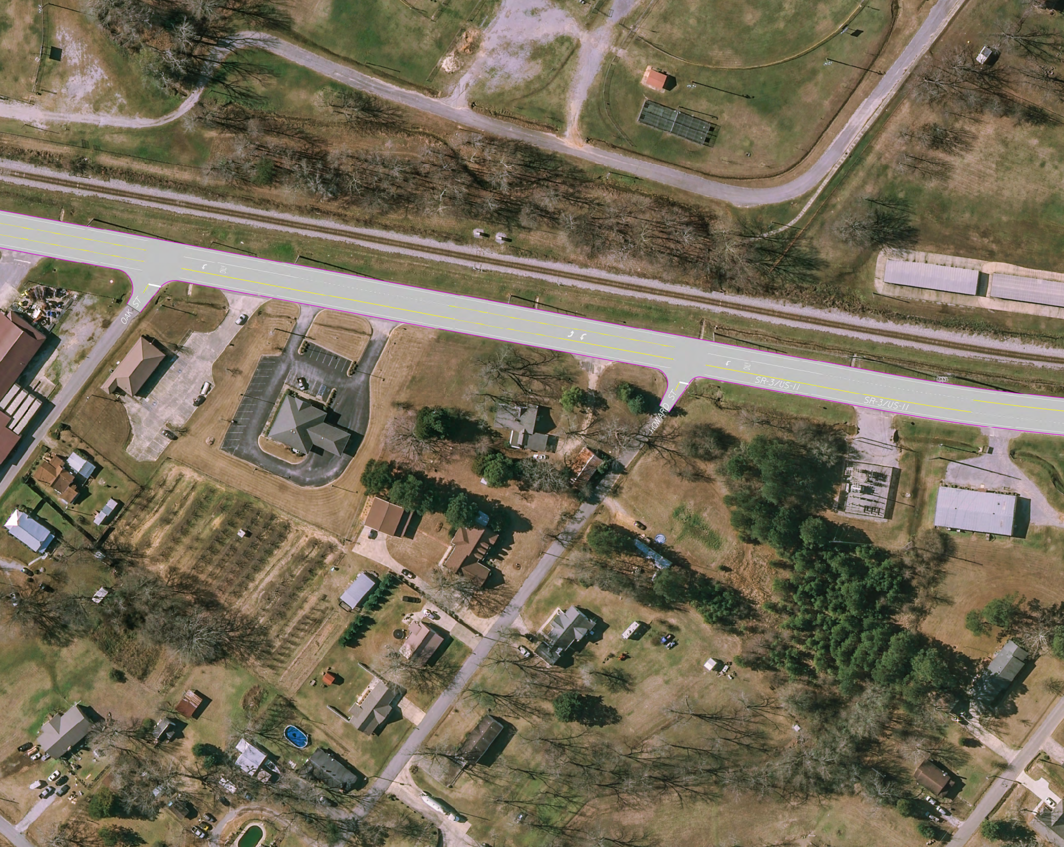
ONLY
OAK ST
ONLY
HOWARD ST
SR-3/US-11
SR-3/US-11

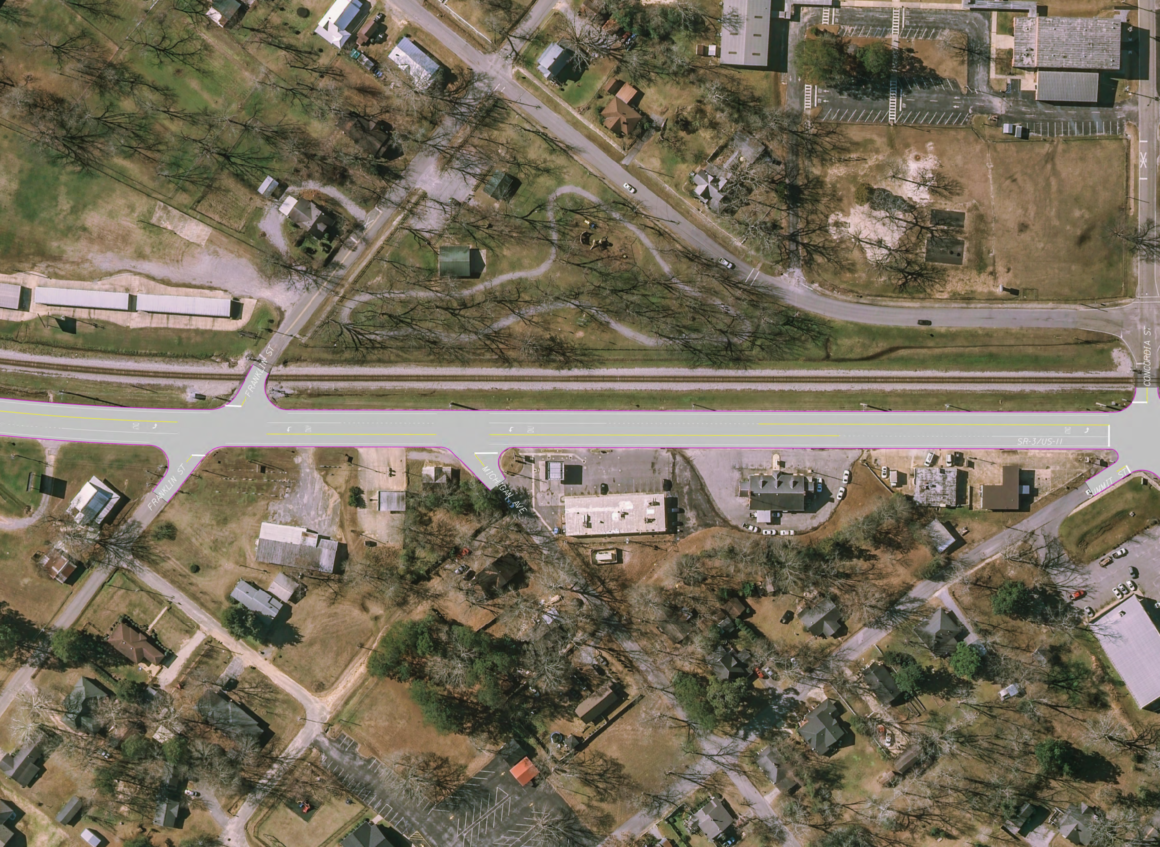
FRANKLIN ST
CONCORDIA ST
FRANKLIN ST
MICHIGAN AVE
SUMMIT ST
SR-3/US-11
ONLY
ONLY
ONLY
ONLY

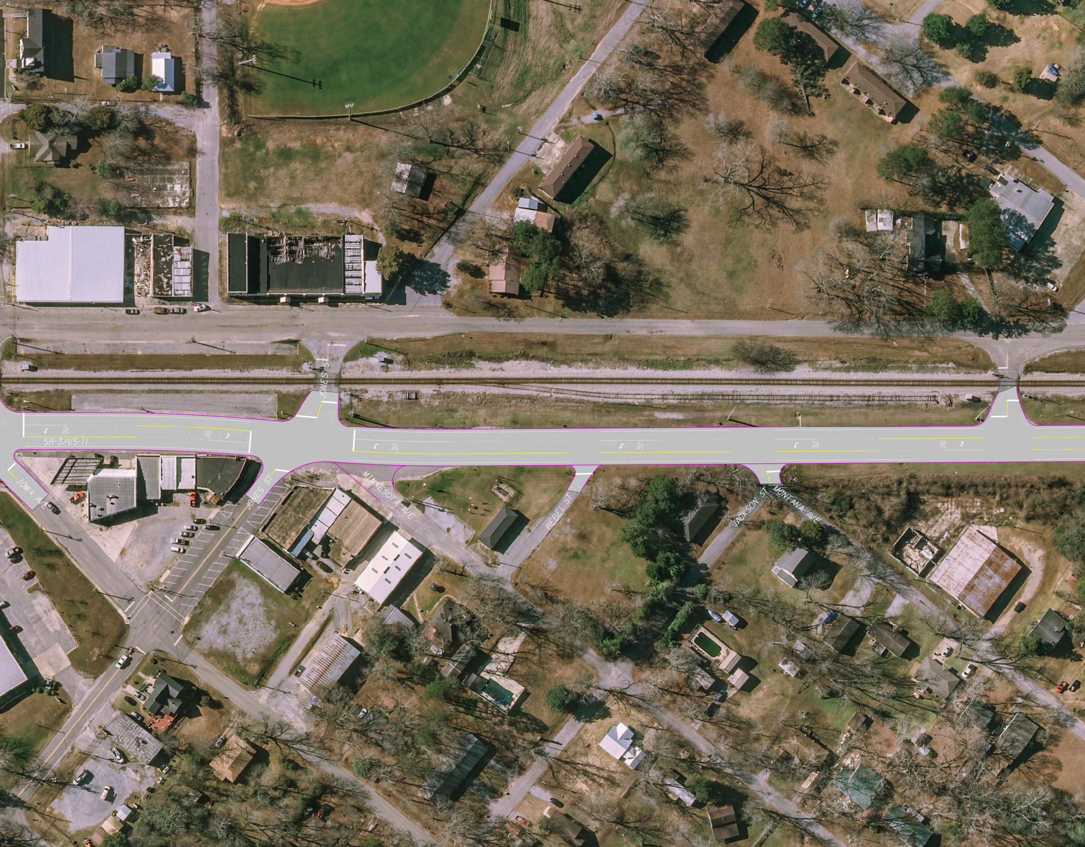
JONES ST
SR-3/US-11
ONLY
ONLY
ONLY
ONLY
ONLY
ONLY
ONLY
ONLY
IOWA AVE
JONES ST
MINNESOTA AVE
REBEL ST
JACKSON ST
MONTANA AVE

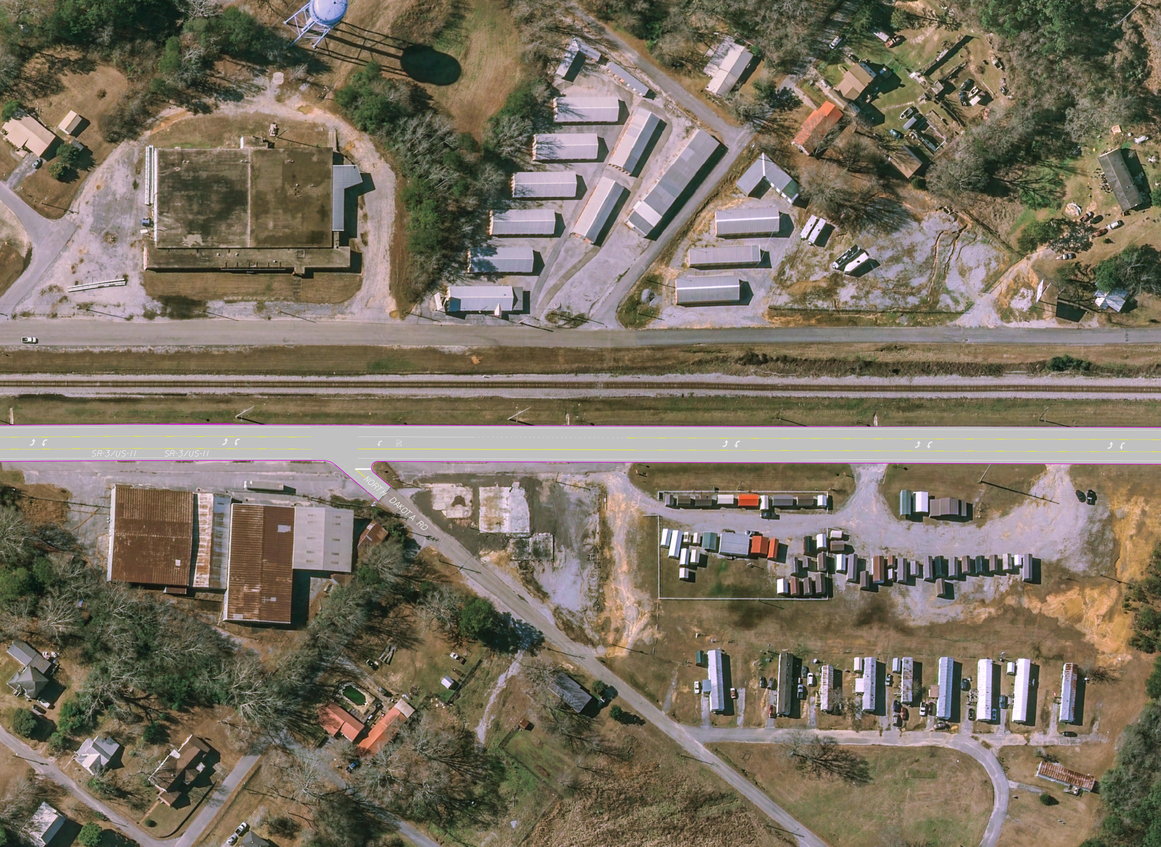
SR-3/US-11
SR-3/US-11
ONLY
NORTH DAKOTA RD

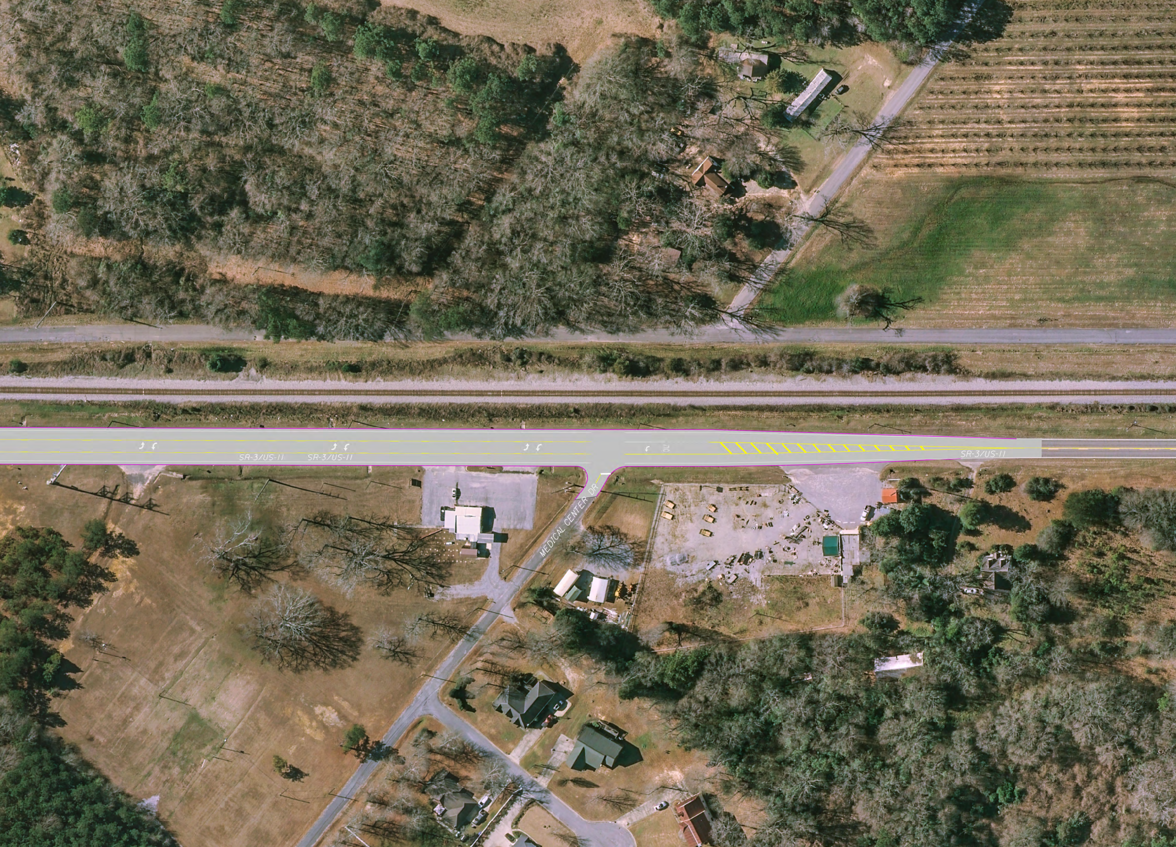
SR-3/US-11
SR-3/US-11
ONLY
SR-3/US-11
MEDICAL CENTER DR