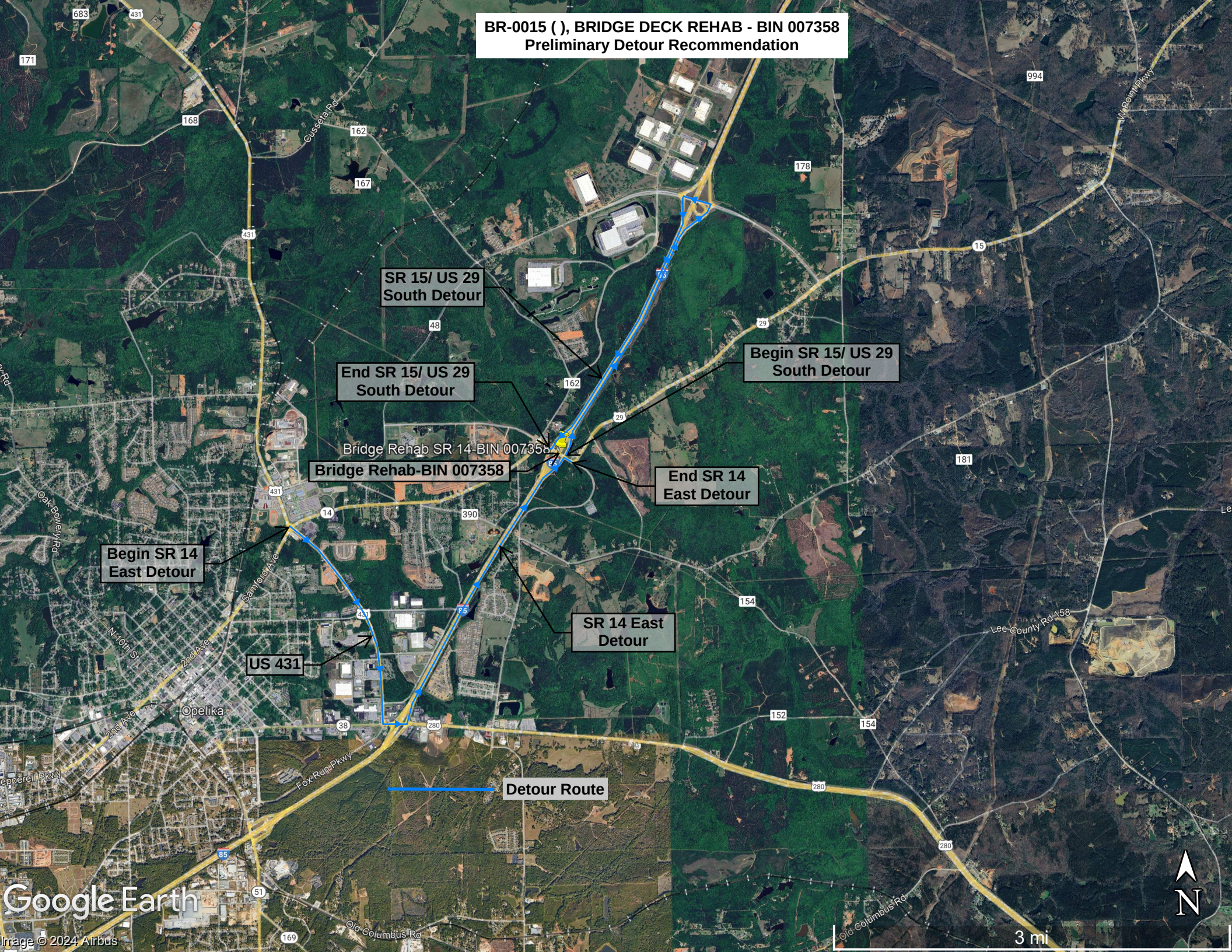
BR-0015 ( ), BRIDGE DECK REHAB - BIN 007358
Preliminary Detour Recommendation
SR 15/ US 29
South Detour
End SR 15/ US 29
South Detour
Begin SR 15/ US 29
South Detour
Bridge Rehab SR 14-BIN 007358
Bridge Rehab-BIN 007358
End SR 14
East Detour
Begin SR 14
East Detour
SR 14 East
Detour
US 431
Detour Route
Opelika
Cusseta Rd
Sanford Ave
2nd Ave
N 10th St
Oak Bowery Rd
Fox Run Pkwy
Old Columbus Rd
Lee County Rd 158
Google Earth
Image © 2024 Airbus
3 mi
N