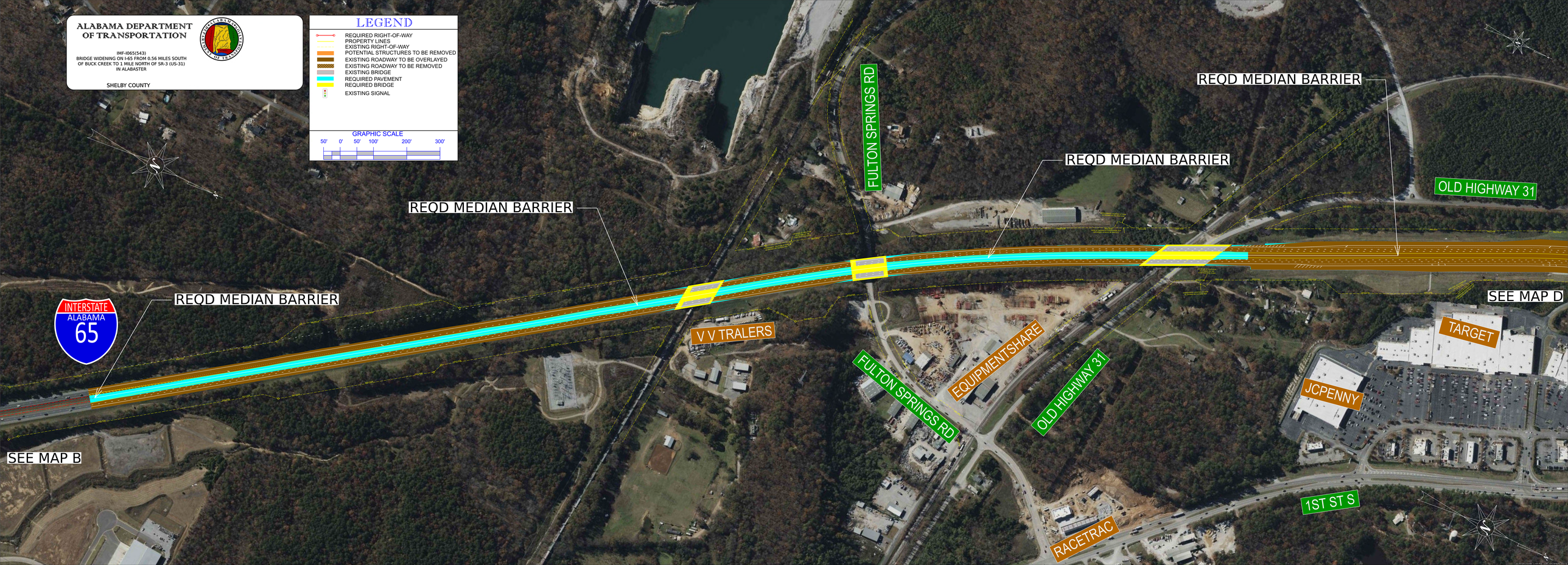
ALABAMA DEPARTMENT OF TRANSPORTATION
IMF-I065(543)
BRIDGE WIDENING ON I-65 FROM 0.56 MILES SOUTH OF BUCK CREEK TO 1 MILE NORTH OF SR-3 (US-31) IN ALABASTER
SHELBY COUNTY
LEGEND
REQUIRED RIGHT-OF-WAY
PROPERTY LINES
EXISTING RIGHT-OF-WAY
POTENTIAL STRUCTURES TO BE REMOVED
EXISTING ROADWAY TO BE OVERLAYED
EXISTING ROADWAY TO BE REMOVED
EXISTING BRIDGE
REQUIRED PAVEMENT
REQUIRED BRIDGE
EXISTING SIGNAL
GRAPHIC SCALE
50' 0' 50' 100' 200' 300'
REQD MEDIAN BARRIER
REQD MEDIAN BARRIER
REQD MEDIAN BARRIER
REQD MEDIAN BARRIER
INTERSTATE
ALABAMA
65
FULTON SPRINGS RD
OLD HIGHWAY 31
V V TRALERS
EQUIPMENTSHARE
FULTON SPRINGS RD
OLD HIGHWAY 31
TARGET
JCPENNY
1ST ST S
RACETRAC
SEE MAP B
SEE MAP D