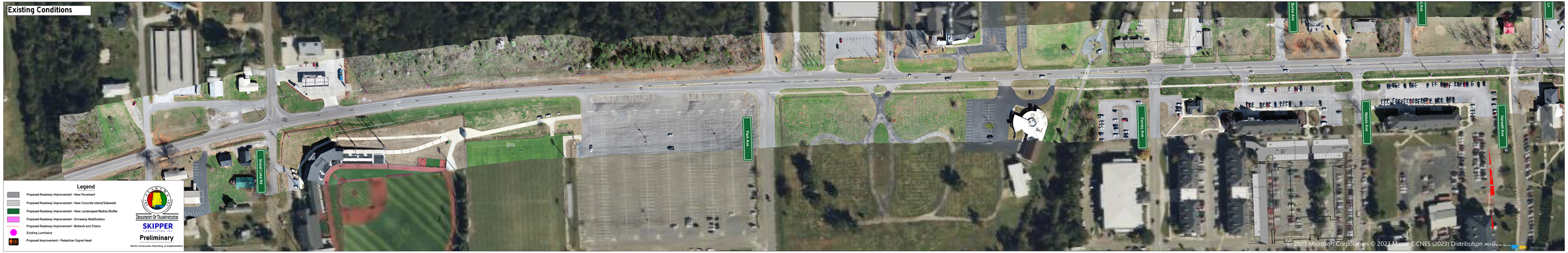PROPOSED PEDESTRIAN SAFETY IMPROVEMENTS (ALABAMA HIGHWAY 204 STA. 0+00 TO 38+00)