ALABAMA DEPARTMENT OF TRANSPORTATION

A PRELIMINARY CONCEPTUAL DESIGN

BRIDGE REPLACMENT ON SR-15 (US-29) OVER BIG CREEK IN COVINGTON COUNTY

DISCLAIMER: THE FOLLOWING DESIGN IS A PRELIMINARY CONCEPT FOR THE SOUTHEAST REGION AND IS NOT INTEDED FOR CONSTRUCTION PURPOSES.

DATE PRINTED: $DATE$

LEGEND:

- EXISTING PAVEMENT TO BE RETAINED
- EXISTING PAVEMENT TO BE REMOVED
- EXISTING BRIDGE TO BE REMOVED
- PROPOSED PAVEMENT
- PROPOSED BRIDGE

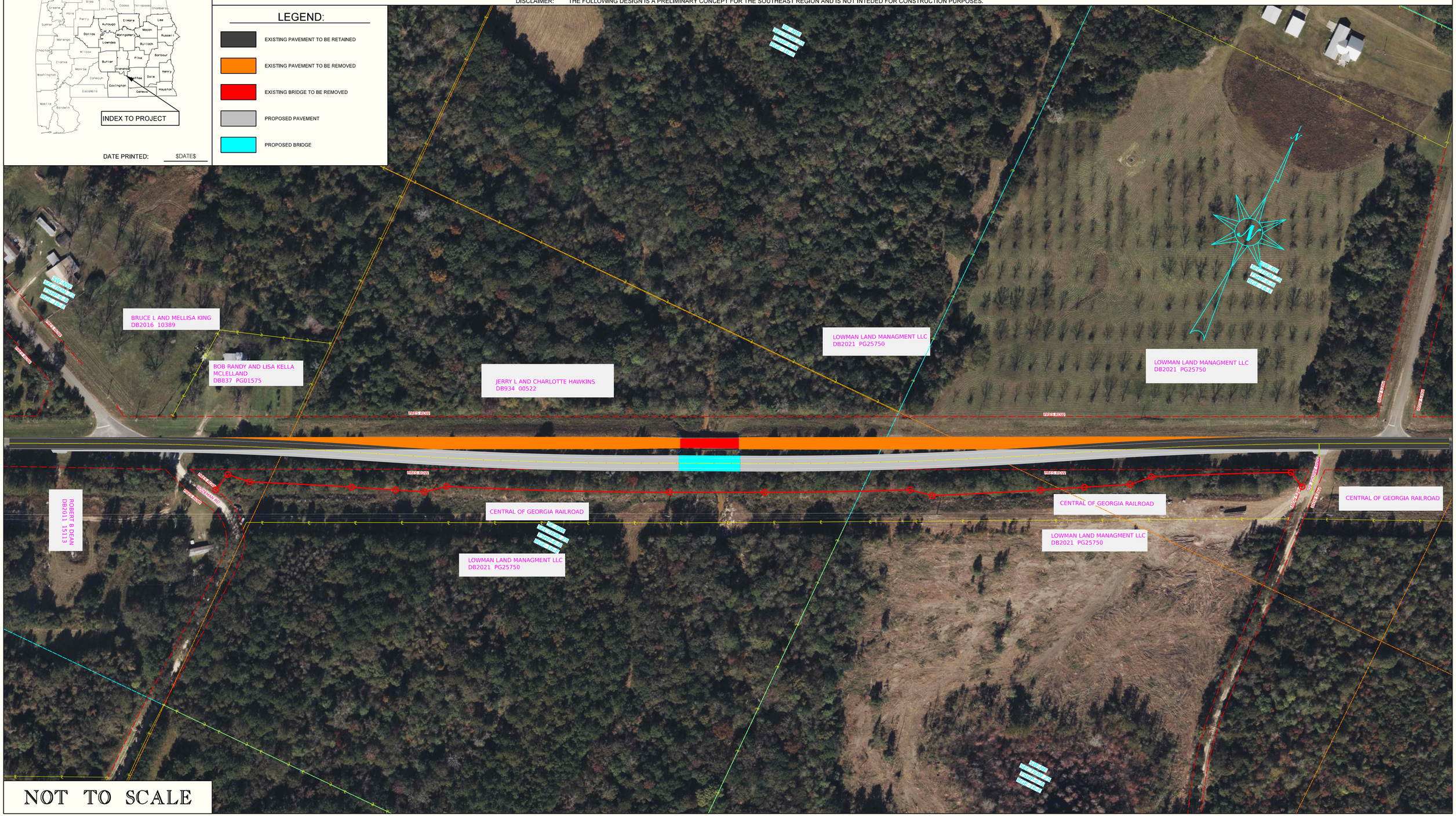

NOT TO SCALE