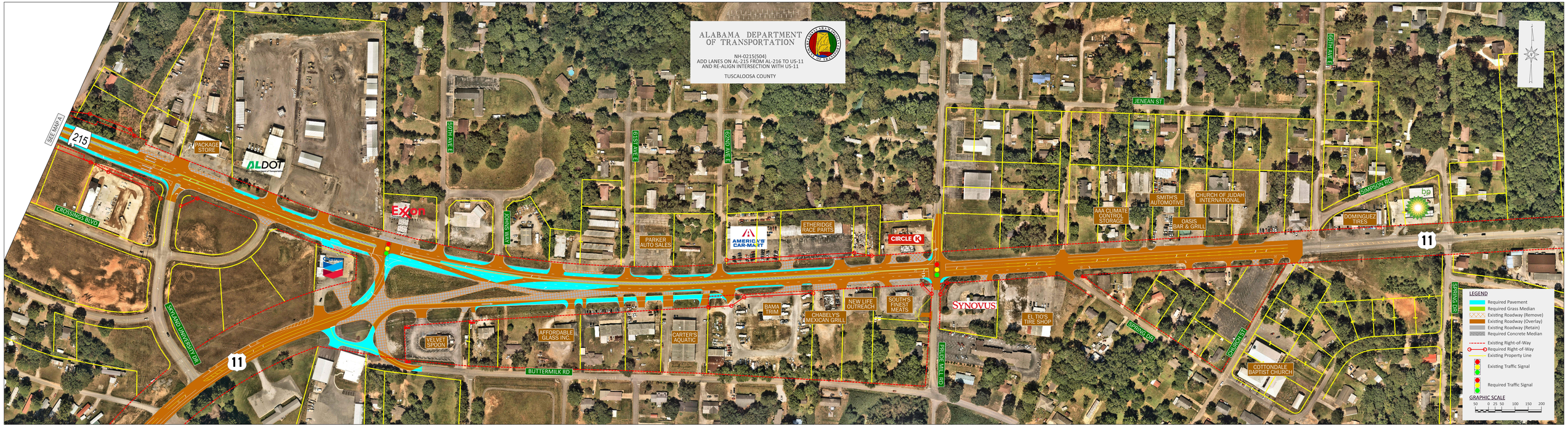
ALABAMA DEPARTMENT OF TRANSPORTATION
NH-0215(504)
ADD LANES ON AL-215 FROM AL-216 TO US-11
AND RE-ALIGN INTERSECTION WITH US-11
TUSCALOOSA COUNTY
SEE MAP 1
215
PACKAGE STORE
ALDOT
CROSSINGS BLVD
SYLVAN UNIVERSITY DR
11
Exxon
59TH AVE E
JOHNS WAY
61ST AVE E
62ND AVE E
PARKER AUTO SALES
AMERICA'S CAR-MART
ETHERIDGE RACE PARTS
CIRCLE K
JENEAN ST
AAA CLIMATE CONTROL STORAGE
SMITH'S AUTOMOTIVE
CHURCH OF JUDAH INTERNATIONAL
OASIS BAR & GRILL
65TH AVE E
SIMPSON RD
DOMINGUEZ TIRES
bp
VELVET SPOON
AFFORDABLE GLASS INC.
CARTER'S AQUATIC
BAMA TRIM
CHABELY'S MEXICAN GRILL
NEW LIFE OUTREACH
SOUTH'S FINEST MEATS
BUTTERMILK RD
SYNOVUS
EL TIO'S TIRE SHOP
PRIDE MILL RD
SPRING DR
CHURCH ST
COTTONDALE BAPTIST CHURCH
SPRING RD
LEGEND
Required Pavement
Required Grass Median
Existing Roadway (Remove)
Existing Roadway (Overlay)
Existing Roadway (Retain)
Required Concrete Median
Existing Right-of-Way
Required Right-of-Way
Existing Property Line
Existing Traffic Signal
Required Traffic Signal
GRAPHIC SCALE
50 0 25 50 100 150 200