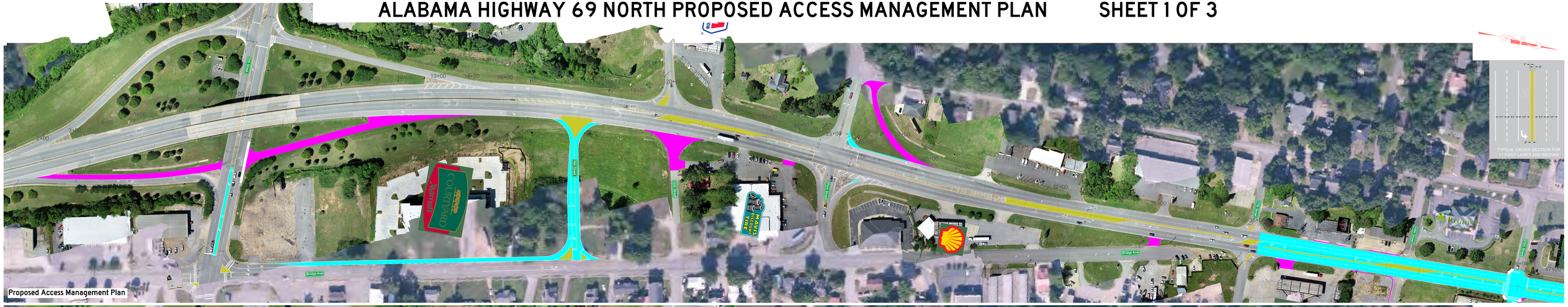ALABAMA HIGHWAY 69 NORTH PROPOSED ACCESS MANAGEMENT PLAN