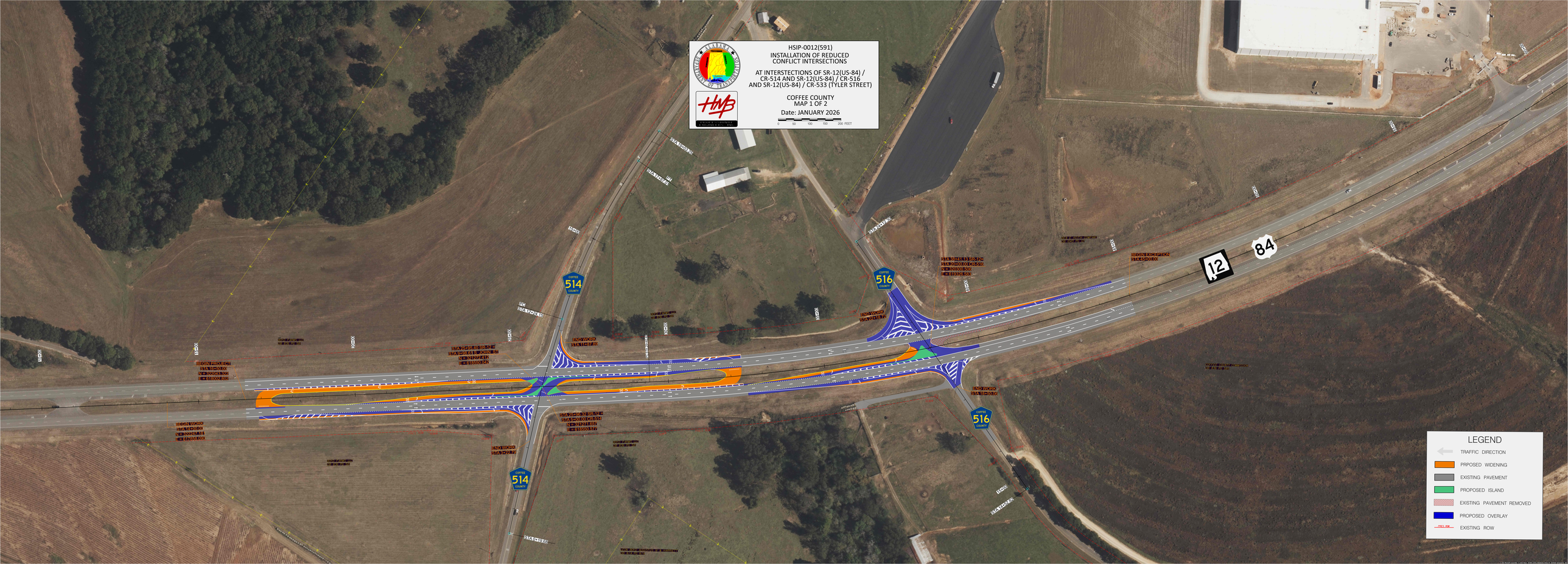
HSIP-0012(591)
INSTALLATION OF REDUCED
CONFLICT INTERSECTIONS
AT INTERSECTIONS OF SR-12(US-84) /
CR-514 AND SR-12(US-84) / CR-516
AND SR-12(US-84) / CR-533 (TYLER STREET)
COFFEE COUNTY
MAP 1 OF 2
Date: JANUARY 2026
0 50 100 150 200 FEET
HMB
514
516
12
84
LEGEND
TRAFFIC DIRECTION
PRPOSED WIDENING
EXISTING PAVEMENT
PROPOSED ISLAND
EXISTING PAVEMENT REMOVED
PROPOSED OVERLAY
EXISTING ROW