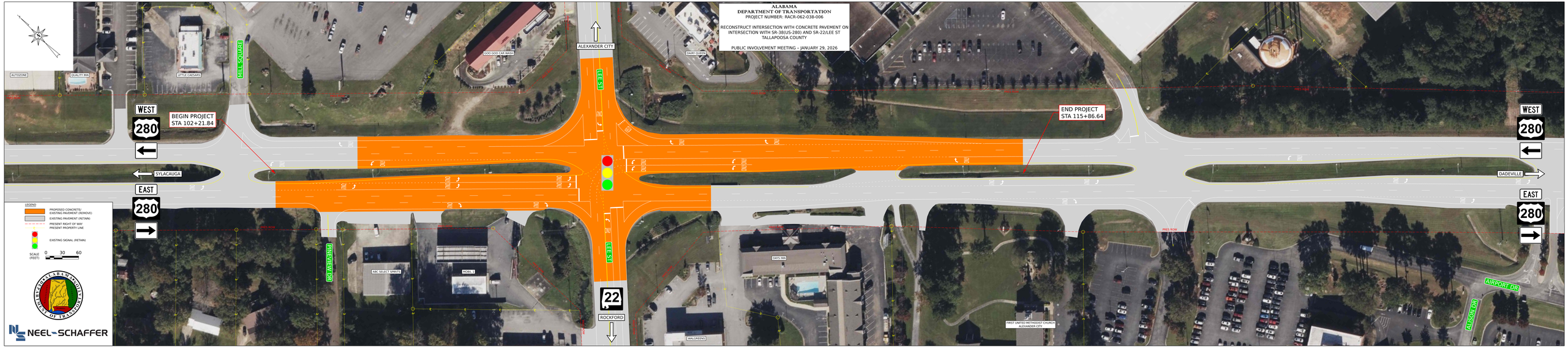
ALABAMA
DEPARTMENT OF TRANSPORTATION
PROJECT NUMBER: RACR-062-038-006
RECONSTRUCT INTERSECTION WITH CONCRETE PAVEMENT ON INTERSECTION WITH SR-38(US-280) AND SR-22/LEE ST
TALLAPOOSA COUNTY
PUBLIC INVOLVEMENT MEETING – JANUARY 29, 2026
BEGIN PROJECT
STA 102+21.84
END PROJECT
STA 115+86.64
WEST
280
EAST
280
SYLACAUGA
DADEVILLE
ALEXANDER CITY
ROCKFORD
22
LEE ST
MILL SQUARE
PINEVIEW DR
AIRPORT DR
ALISON DR
AUTOZONE
QUALITY INN
LITTLE CAESARS
1000 000 CAR WASH
DAIRY QUEEN
ABC SELECT SPIRITS
HOBIL 1
DAYS INN
WALGREENS
FIRST UNITED METHODIST CHURCH ALEXANDER CITY
PRES ROW
LEGEND
PROPOSED CONCRETE/ EXISTING PAVEMENT (REMOVE)
EXISTING PAVEMENT (RETAIN)
PRESENT RIGHT OF WAY
PRESENT PROPERTY LINE
EXISTING SIGNAL (RETAIN)
SCALE (FEET)
0
30
60
NEEL-SCHAFFER