



INTERDEPARTMENT MEMORANDUM

STATE OF ALABAMA HIGHWAY DEPARTMENT

1409 COLISEUM BOULEVARD MONTGOMERY, ALABAMA 36130

Omsh
J
50
AMS

September 3, 1987

CONSTRUCTION INFORMATION MEMORANDUM NO. 2-87

TO: All Division Engineers

FROM: William J. Hartzog
Construction Engineer *WJH*

RE: Contractor Detour Roads
Around Posted Bridges

Due to our posted bridge situation, some contractors are seeking permission to construct detours (haul roads) around posted bridges to accommodate their vehicles. Such requests should be handled as follows:

- (1) A permit must be obtained from the Department (Maintenance Bureau).
- (2) Minimum signing should be as per the attached sketch which was prepared by the Traffic Section of the Design Bureau.
- (3) A Corps of Engineers permit must be obtained by the contractor if more than 200 cubic yards of fill material is placed below ordinary high water or if the detour falls within a wetland area. If there are any questions about the environmental aspects, you should contact Mr. Bill Carwile, Environmental Coordinator, Design Bureau.

WJH/gl

Attachment

cc: Mr. Tom Espy, Jr.
Mr. T. L. Cain
Mr. J. F. Caraway

FHWA

File

CONTRACTORS DETOUR ROAD

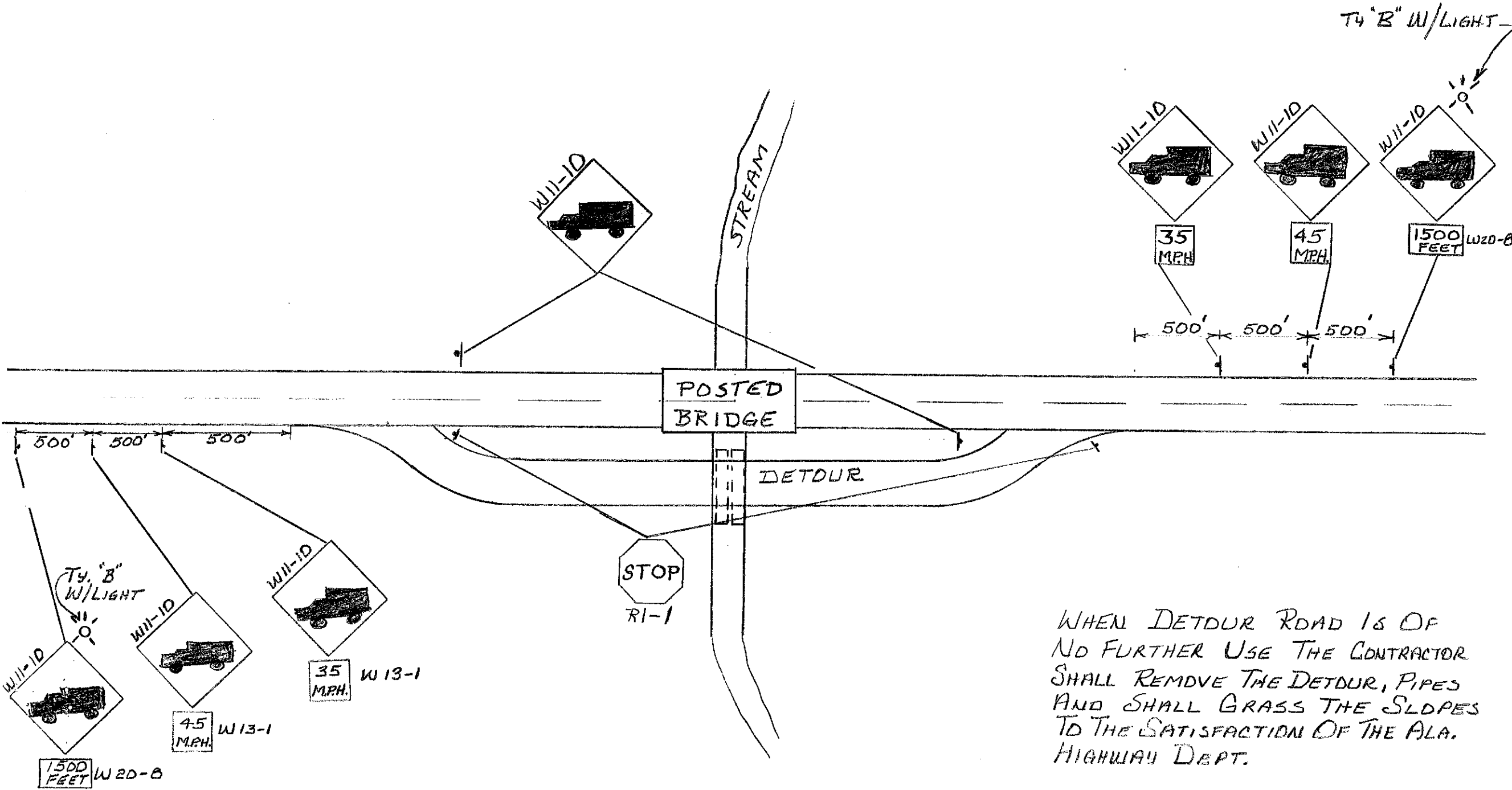

WHEN DETOUR ROAD IS OF NO FURTHER USE THE CONTRACTOR SHALL REMOVE THE DETOUR, PIPES AND SHALL GRASS THE SLOPES TO THE SATISFACTION OF THE ALA. HIGHWAY DEPT.