

# TEMPORARY TRAFFIC CONTROL PLAN SHEET

REFERENCE PROJECT NO	FISCAL YEAR	SHEET NO

## TYPICAL PLACEMENT FOR ADVANCE WARNING SIGNS

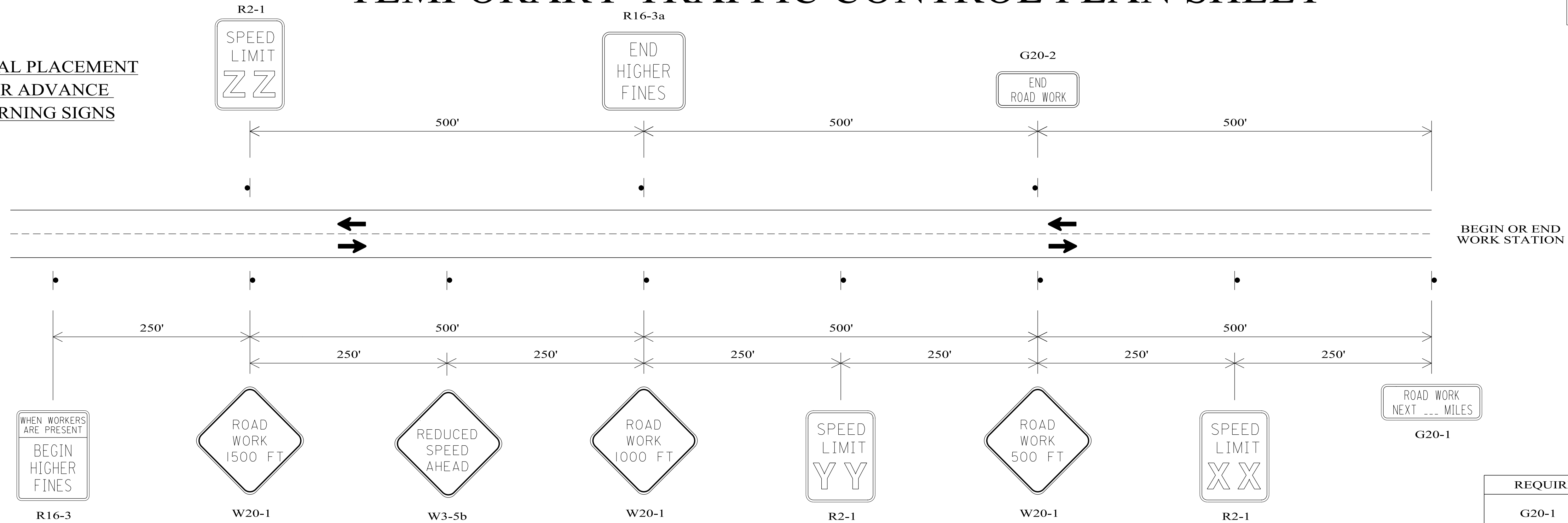

### GENERAL NOTES

1. ALL ADVANCE WARNING SIGNS REQUIRED AT THE BEGINNING AND END OF PROJECT SHALL BE POST MOUNTED. ALL SIGNS REQUIRED FOR THE LANE CLOSURE SHALL BE TEMPORARY MOUNTED.
2. SIGN (XX) SHALL SHOW THE SPEED IN THE WORK ZONE. SIGN (YY) SHALL BE USED IF SPEED REDUCTION REQUIRES TWO SIGNS. SIGN(ZZ) SHALL SHOW THE POSTED SPEED OUTSIDE THE WORK ZONE.

REQUIRED SIGN SIZES	
G20-1	48" X 24"
G20-2	48" X 24"
R2-1	24" X 30"
W3-5b	48" X 48"
R16-3	48" X 60"
R16-3a	48" X 48"
W20-1	48" X 48"
W20-4	48" X 48"
W20-7	48" X 48"

THE SIGN SIZES SHOWN ON THIS SHEET SHALL SUPERCEDE THOSE SHOWN ON THE STANDARD HIGHWAY SIGNS DRAWINGS UNLESS OTHERWISE APPROVED BY THE ENGINEER.

### TRAFFIC CONTROL FOR INTERSECTING SIDE ROADS WITHIN WORK AREA

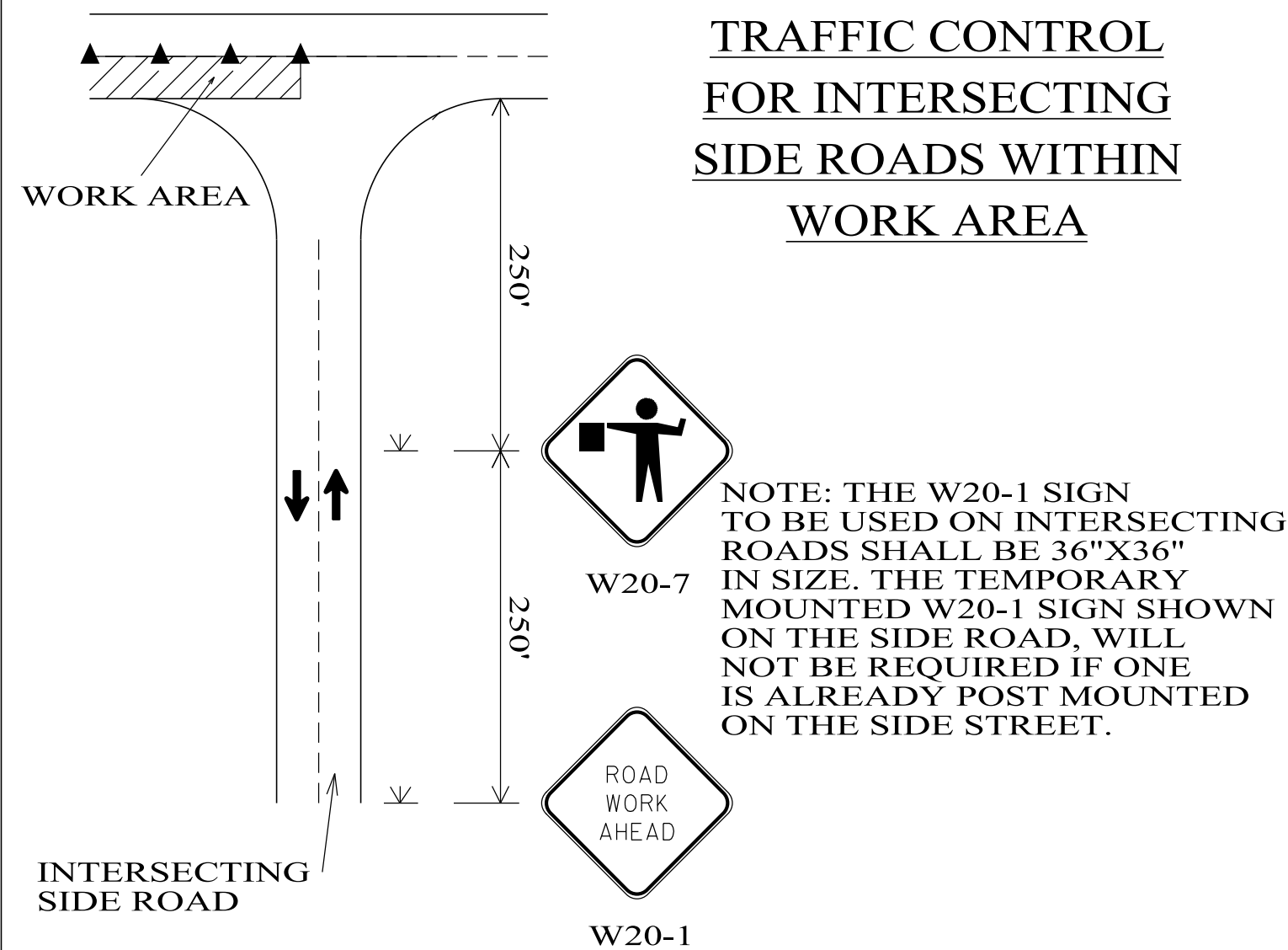

NOTE: THE W20-1 SIGN TO BE USED ON INTERSECTING ROADS SHALL BE 36"X36" IN SIZE. THE TEMPORARY MOUNTED W20-1 SIGN SHOWN ON THE SIDE ROAD, WILL NOT BE REQUIRED IF ONE IS ALREADY POST MOUNTED ON THE SIDE STREET.

SEE TABLE 6E-1 OF THE MUTCD PART 6 FOR DISTANCE OF FLAGGER STATION IN ADVANCE OF THE WORK AREA

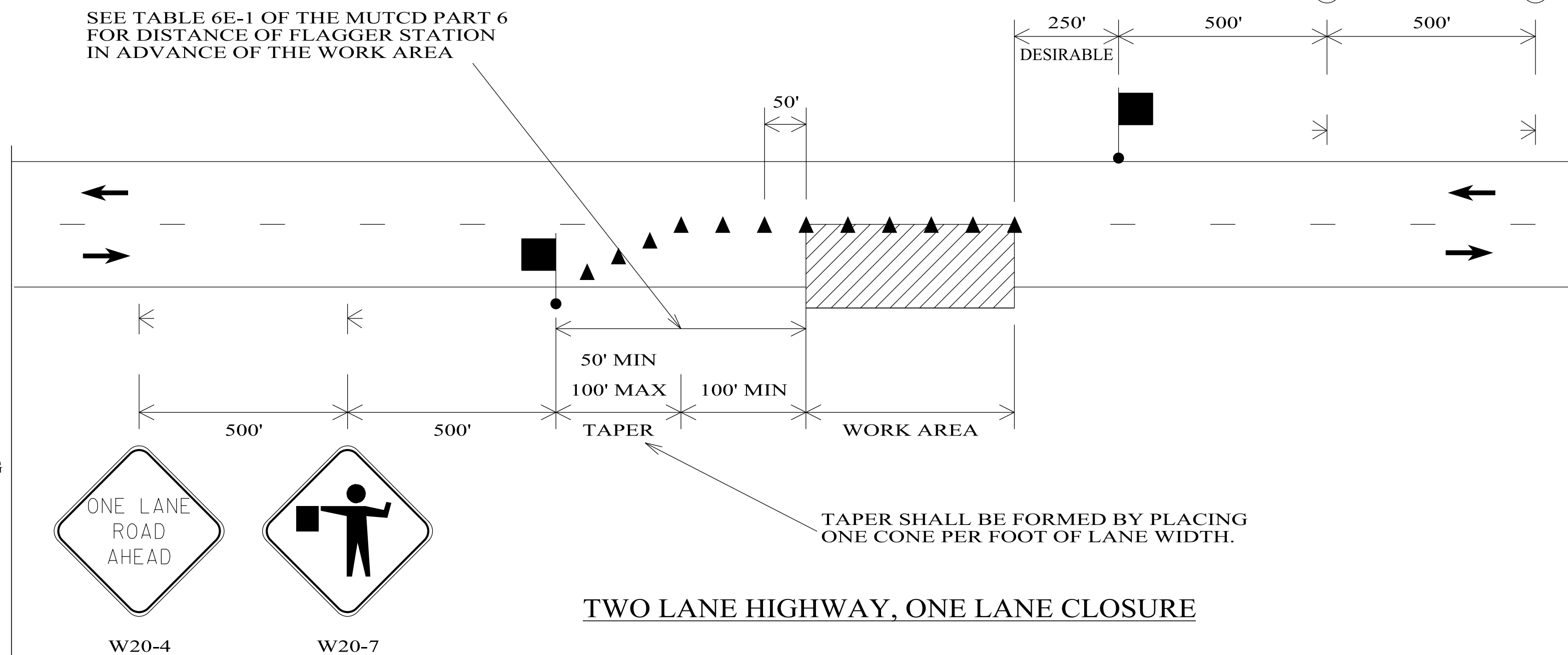

TAPER SHALL BE FORMED BY PLACING ONE CONE PER FOOT OF LANE WIDTH.

### TWO LANE HIGHWAY, ONE LANE CLOSURE

### LEGEND

- TEMPORARY MOUNTED SIGN
- POST MOUNTED SIGN
- CONES
- FLAGGER
- WORK AREA

NOT TO SCALE

### REVISIONS:

1.	
----	--