

# TEMPORARY TRAFFIC CONTROL PLAN SHEET

REFERENCE PROJECT NO	FISCAL YEAR	SHEET NO

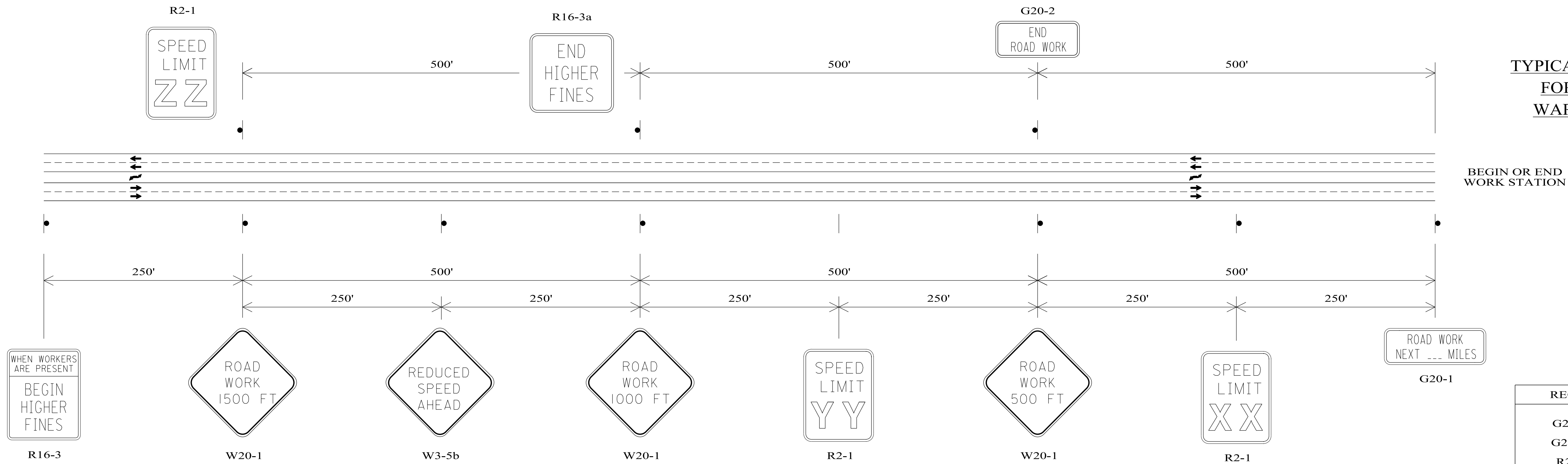

**TYPICAL PLACEMENT FOR ADVANCE WARNING SIGNS**

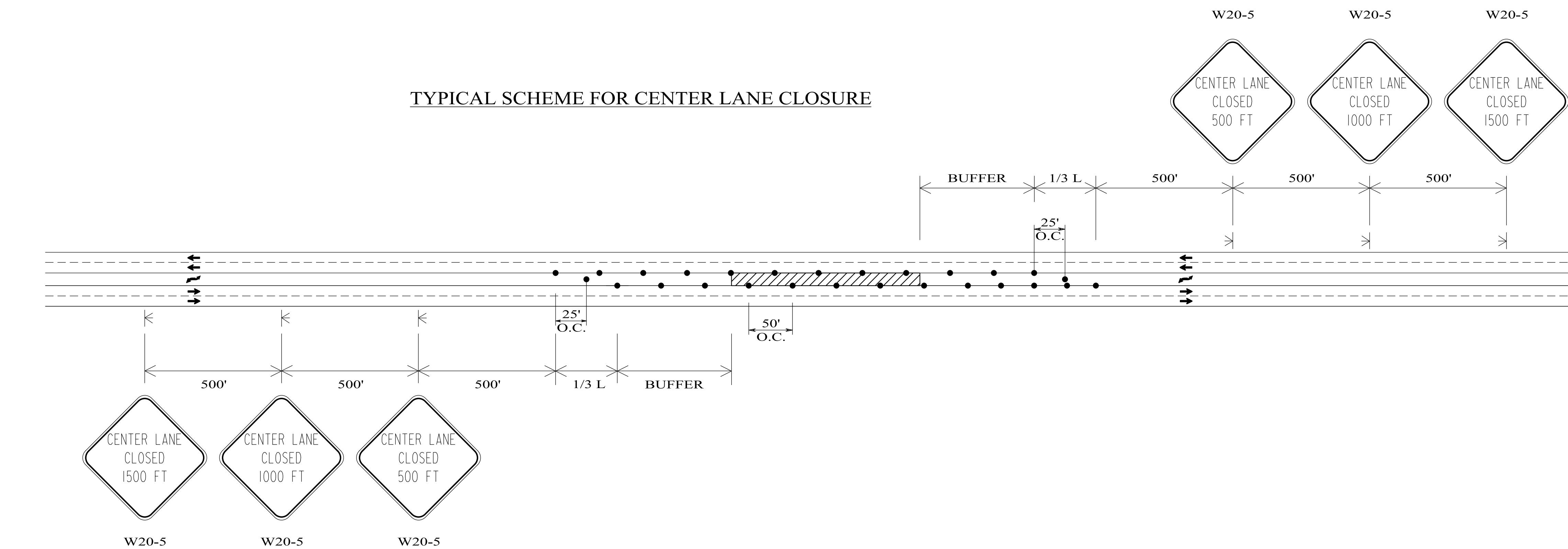

**TYPICAL SCHEME FOR CENTER LANE CLOSURE**

REQUIRED SIGN SIZES	
G20-1	48" X 24"
G20-2	48" X 24"
R2-1	30" X 36"
W3-5b	48" X 48"
R16-3	48" X 60"
R16-3a	48" X 48"
W20-1	48" X 48"
W20-5	48" X 48"

THE SIGN SIZES SHOWN ON THIS SHEET SHALL SUPERCEDE THOSE SHOWN ON THE STANDARD HIGHWAY SIGNS DRAWINGS UNLESS OTHERWISE APPROVED BY THE ENGINEER.

**LEGEND**

	TEMPORARY MOUNTED SIGN
	POST MOUNTED SIGN
	CHANNELIZING DRUM
	WORK AREA

**GENERAL NOTES**

- ALL ADVANCE WARNING SIGNS REQUIRED AT THE BEGINNING AND END OF PROJECT SHALL BE POST MOUNTED. ALL SIGNS REQUIRED FOR THE LANE CLOSURE SHALL BE TEMPORARY MOUNTED.
- SIGN (XX) SHALL SHOW THE SPEED IN THE WORK ZONE. SIGN (YY) SHALL BE USED IF SPEED REDUCTION REQUIRES TWO SIGNS. SIGN(ZZ) SHALL SHOW THE POSTED SPEED OUTSIDE THE WORK ZONE.

NOT TO SCALE

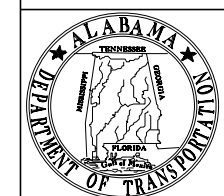

**ALABAMA DEPARTMENT OF TRANSPORTATION**  
1409 COLISEUM BOULEVARD  
MONTGOMERY, AL 36130-3050

THIS DRAWING REPRESENTS DESIGNS PREPARED FOR USE BY THE ALABAMA DEPARTMENT OF TRANSPORTATION AND IS NOT TO BE COPIED, REPRODUCED, ALTERED, OR USED BY ANYONE, OR ANY ORGANIZATION, WITHOUT THE EXPRESSED WRITTEN CONSENT OF THE ALABAMA DEPARTMENT OF TRANSPORTATION REPRESENTATIVE AUTHORIZED TO APPROVE THIS USE. ANYONE MAKING UNAUTHORIZED USE OF THIS DRAWING MAY BE PROSECUTED TO THE FULLEST EXTENT OF THE LAW.

**REVISIONS:**

1.	
----	--

Bureau Std Engr: D.J.W.  
DRAWN BY: \_\_\_\_\_  
DATE DRAWN: \_\_\_\_\_  
REVISED DATE: 3-24-2021

DESIGN BUREAU SPECIAL DRAWING  
**DETAILS FOR TRAFFIC CONTROL FOR 5-LANE HIGHWAYS**

--SPECIFICATIONS-- CURRENT ALABAMA DEPARTMENT OF TRANSPORTATION		INDEX NO
SPECIAL DRAWING NO	SPECIAL PROJECT DETAIL	2003