

TEMPORARY TRAFFIC CONTROL PLAN SHEET

REFERENCE PROJECT NO	FISCAL YEAR	SHEET NO

LEGEND

• POST MOUNTED SIGN

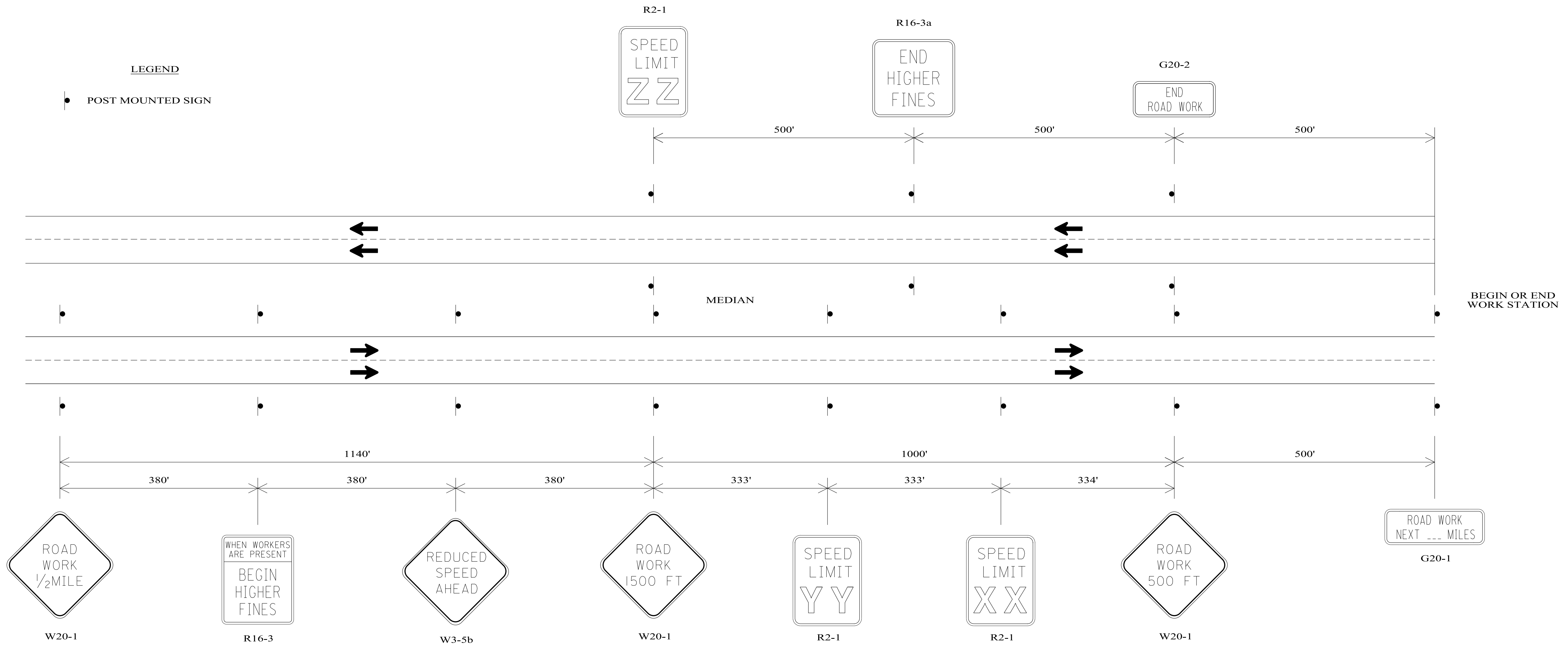

GENERAL NOTES

1. ALL SIGNS SHALL BE POST MOUNTED AS SHOWN.
2. SIGN (XX) SHALL SHOW THE SPEED IN THE WORK ZONE. SIGN (YY) SHALL BE USED IF SPEED REDUCTION REQUIRES TWO SIGNS. SIGN(ZZ) SHALL SHOW THE POSTED SPEED OUTSIDE THE WORK ZONE.

REQUIRED SIGN SIZES	
G20-1	48" X 24"
G20-2	48" X 24"
R2-1	30" X 36"
W3-5b	48" X 48"
R16-3	48" X 60"
R16-3a	48" X 48"
W20-1	48" X 48"

THE SIGN SIZES SHOWN ON THIS SHEET SHALL SUPERCEDE THOSE SHOWN ON THE STANDARD HIGHWAY SIGNS DRAWINGS UNLESS OTHERWISE APPROVED BY THE ENGINEER.

NOT TO SCALE

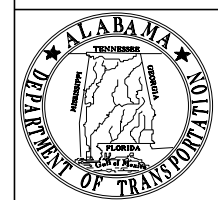

ALABAMA DEPARTMENT OF TRANSPORTATION
1409 COLISEUM BOULEVARD
MONTGOMERY, AL 36130-3050

THIS DRAWING REPRESENTS DESIGNS PREPARED FOR USE BY THE ALABAMA DEPARTMENT OF TRANSPORTATION AND IS NOT TO BE COPIED, REPRODUCED, ALTERED, OR USED BY ANYONE, OR ANY ORGANIZATION, WITHOUT THE EXPRESSED WRITTEN CONSENT OF THE ALABAMA DEPARTMENT OF TRANSPORTATION REPRESENTATIVE AUTHORIZED TO APPROVE THIS USE. ANYONE MAKING UNAUTHORIZED USE OF THIS DRAWING MAY BE PROSECUTED TO THE FULLEST EXTENT OF THE LAW.

REVISIONS:

1.

Bureau Std Engr: D.J.W.
DRAWN BY: _____
DATE DRAWN: _____
REVISED DATE: 3-24-2021

DESIGN BUREAU SPECIAL DRAWING
TYPICAL PLACEMENT OF ADVANCE WARNING SIGNS FOR MULTILANE DIVIDED HIGHWAYS

--SPECIFICATIONS-- CURRENT ALABAMA DEPARTMENT OF TRANSPORTATION	
SPECIAL DRAWING NO SPECIAL PROJECT DETAIL	INDEX NO 2007