

TEMPORARY TRAFFIC CONTROL PLAN SHEET

REFERENCE PROJECT NO	FISCAL YEAR	SHEET NO

TYPICAL SCHEME FOR RIGHT LANE CLOSURE

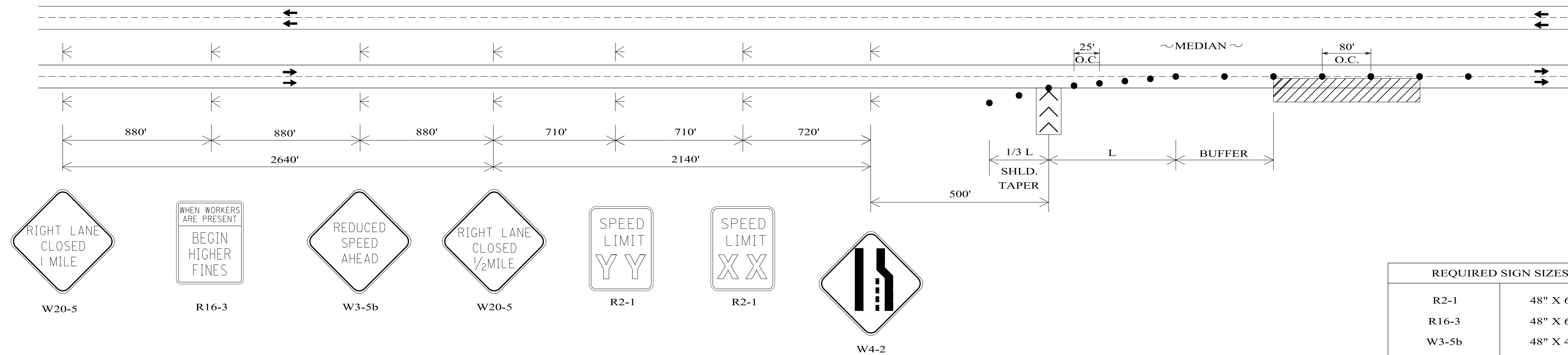

REQUIRED SIGN SIZES	
R2-1	48" X 60"
R16-3	48" X 60"
W3-5b	48" X 48"
W4-2	48" X 48"
W20-5	48" X 48"

THE SIGN SIZES SHOWN ON THIS SHEET SHALL SUPERCEDE THOSE SHOWN ON THE STANDARD HIGHWAY SIGNS DRAWINGS UNLESS OTHERWISE APPROVED BY THE ENGINEER.

TYPICAL SCHEME FOR LEFT LANE CLOSURE

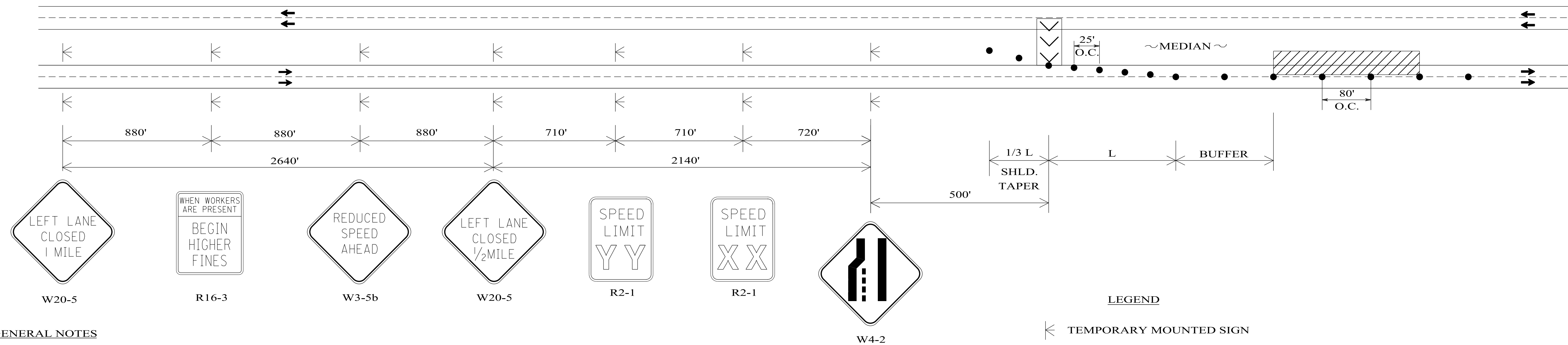

LEGEND

- TEMPORARY MOUNTED SIGN
- CHANNELIZING DRUM
- WORK AREA
- PORTABLE SEQUENTIAL ARROW AND CHEVRON SIGN UNIT

GENERAL NOTES

- ALL SIGNS SHALL BE TEMPORARY MOUNTED AS SHOWN, UNLESS THE WORK PERIOD EXCEEDS FOUR (4) DAYS. IN SUCH CASES, THE SIGNS SHALL BE POST MOUNTED.
- SIGN (XX) SHALL SHOW THE SPEED IN THE WORK ZONE. SIGN (YY) SHALL BE USED IF SPEED REDUCTION REQUIRES TWO SIGNS.
- FOR DAYTIME CLOSURES, 36" MINIMUM CONES MAY BE USED IN LIEU OF DRUMS FOR LANE CLOSURES AND PAID AS CONES. DRUMS SHALL BE USED IN TAPERS. FOR NIGHTTIME CLOSURES, 42" MINIMUM CONES MAY BE USED IN LIEU OF DRUMS FOR LANE CLOSURES AND PAID AS DRUMS. DRUMS SHALL BE USED IN TAPERS.

NOT TO SCALE

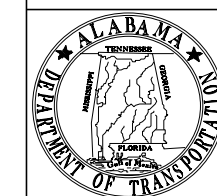

ALABAMA DEPARTMENT OF TRANSPORTATION
1409 COLISEUM BOULEVARD
MONTGOMERY, AL 36130-3050

THIS DRAWING REPRESENTS DESIGNS PREPARED FOR USE BY THE ALABAMA DEPARTMENT OF TRANSPORTATION AND IS NOT TO BE COPIED, REPRODUCED, ALTERED, OR USED BY ANYONE, OR ANY ORGANIZATION, WITHOUT THE EXPRESSED WRITTEN CONSENT OF THE ALABAMA DEPARTMENT OF TRANSPORTATION REPRESENTATIVE AUTHORIZED TO APPROVE THIS USE. ANYONE MAKING UNAUTHORIZED USE OF THIS DRAWING MAY BE PROSECUTED TO THE FULLEST EXTENT OF THE LAW.

REVISIONS:
1.

Bureau Std Engr: D.J.W.
DRAWN BY: _____
DATE DRAWN: _____
REVISED DATE: 3-24-2021

DESIGN BUREAU SPECIAL DRAWING
DETAILS FOR FREEWAY AND INTERSTATE HIGHWAY LANE CLOSURES (SHORT TERM OPERATIONS)

--SPECIFICATIONS-- CURRENT ALABAMA DEPARTMENT OF TRANSPORTATION		INDEX NO
SPECIAL DRAWING NO	SPECIAL PROJECT DETAIL	2026A