

TEMPORARY TRAFFIC CONTROL PLAN SHEET

REFERENCE PROJECT NO	FISCAL YEAR	SHEET NO

TYPICAL SCHEME FOR OUTSIDE LANE CLOSURE

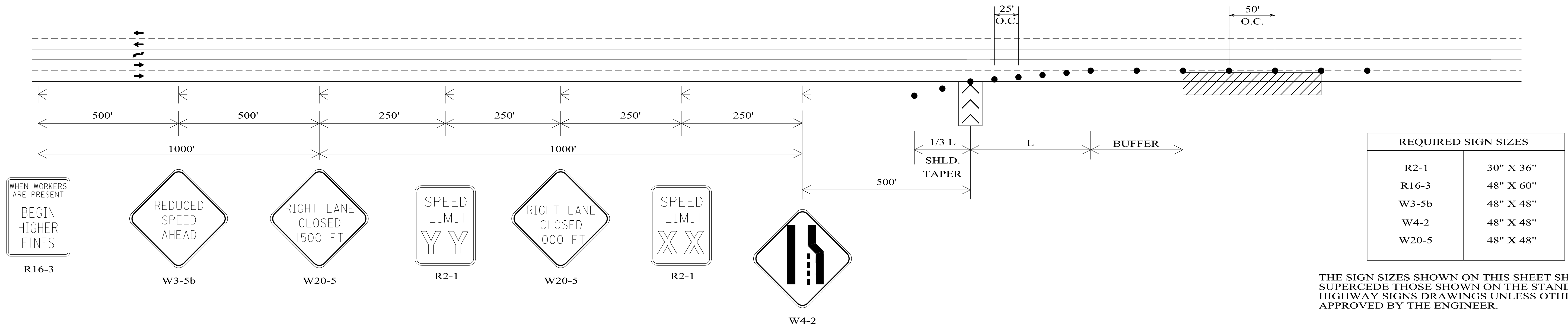

TYPICAL SCHEME FOR INSIDE LANE CLOSURE

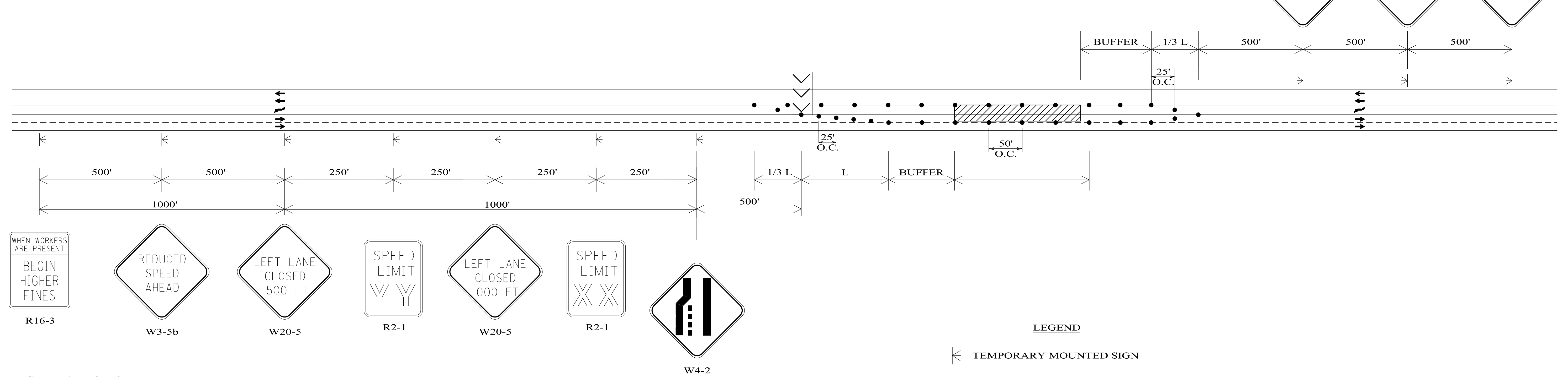

GENERAL NOTES

- ALL SIGNS SHALL BE TEMPORARY MOUNTED AS SHOWN, UNLESS THE WORK PERIOD EXCEEDS FOUR (4) DAYS. IN SUCH CASES, THE SIGNS SHALL BE POST MOUNTED.
- SIGN (XX) SHALL SHOW THE SPEED IN THE WORK ZONE. SIGN (YY) SHALL BE USED IF SPEED REDUCTION REQUIRES TWO SIGNS.
- FOR INSIDE LANE CLOSURE, SPEED LIMIT REDUCTION DEVICES MAY BE PLACED FOR THE OPPOSITE DIRECTION OF TRAVEL, IF REQUIRED.

LEGEND

- TEMPORARY MOUNTED SIGN
- CHANNELIZING DRUM
- WORK AREA
- PORTABLE SEQUENTIAL ARROW AND CHEVRON SIGN UNIT

NOT TO SCALE

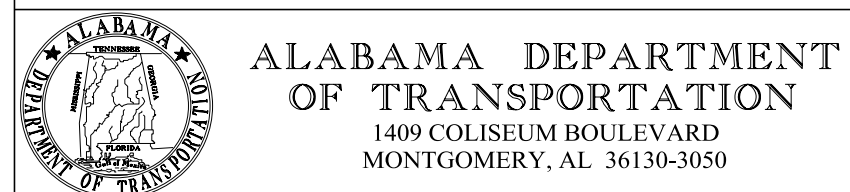

ALABAMA DEPARTMENT OF TRANSPORTATION
1409 COLISEUM BOULEVARD
MONTGOMERY, AL 36130-3050

THIS DRAWING REPRESENTS DESIGNS PREPARED FOR USE BY THE ALABAMA DEPARTMENT OF TRANSPORTATION AND IS NOT TO BE COPIED, REPRODUCED, ALTERED, OR USED BY ANYONE, OR ANY ORGANIZATION, WITHOUT THE EXPRESSED WRITTEN CONSENT OF THE ALABAMA DEPARTMENT OF TRANSPORTATION REPRESENTATIVE AUTHORIZED TO APPROVE THIS USE. ANYONE MAKING UNAUTHORIZED USE OF THIS DRAWING MAY BE PROSECUTED TO THE FULLEST EXTENT OF THE LAW.

REVISIONS:
1.

Bureau Std Engr: D.J.W.
DRAWN BY:
DATE DRAWN:
REVISED DATE: 3-24-2021

DESIGN BUREAU SPECIAL DRAWING
DETAILS FOR 5-LANE HIGHWAY LANE CLOSURES (SHORT TERM OPERATIONS)

--SPECIFICATIONS--		INDEX NO
CURRENT ALABAMA DEPARTMENT OF TRANSPORTATION		
SPECIAL DRAWING NO		
SPECIAL PROJECT DETAIL	2027A	