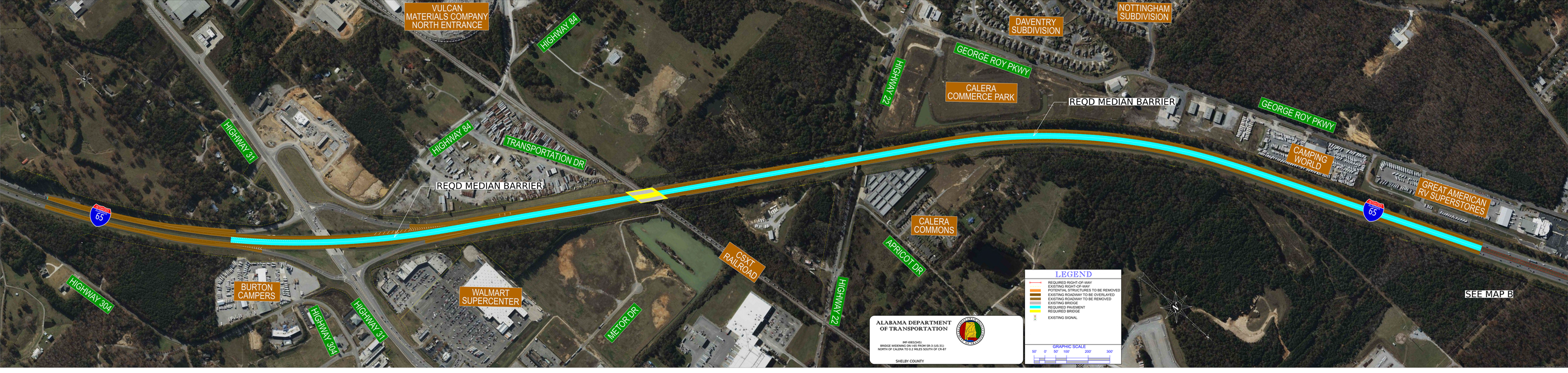
VULCAN MATERIALS COMPANY NORTH ENTRANCE
HIGHWAY 84
DAVENTRY SUBDIVISION
NOTTINGHAM SUBDIVISION
GEORGE ROY PKWY
HIGHWAY 22
CALERA COMMERCE PARK
REQD MEDIAN BARRIER
GEORGE ROY PKWY
HIGHWAY 31
HIGHWAY 84
TRANSPORTATION DR
CAMPING WORLD
GREAT AMERICAN RV SUPERSTORES
REQD MEDIAN BARRIER
INTERSTATE 65
INTERSTATE 65
CALERA COMMONS
APRICOT DR
CSXT RAILROAD
HIGHWAY 22
HIGHWAY 304
BURTON CAMPERS
HIGHWAY 304
HIGHWAY 31
WALMART SUPERCENTER
METOR DR
SEE MAP B
ALABAMA DEPARTMENT OF TRANSPORTATION
INF-0001(543)
BRIDGE WIDENING ON I-65 FROM SR-3 (US-31)
NORTH OF CALERA TO 0.1 MILES SOUTH OF CR-87
SHELBY COUNTY
LEGEND
REQUIRED RIGHT-OF-WAY
EXISTING RIGHT-OF-WAY
POTENTIAL STRUCTURES TO BE REMOVED
EXISTING ROADWAY TO BE OVERLAYED
EXISTING ROADWAY TO BE REMOVED
EXISTING BRIDGE
REQUIRED PAVEMENT
REQUIRED BRIDGE
EXISTING SIGNAL
GRAPHIC SCALE
50' 0' 50' 100' 200' 300'