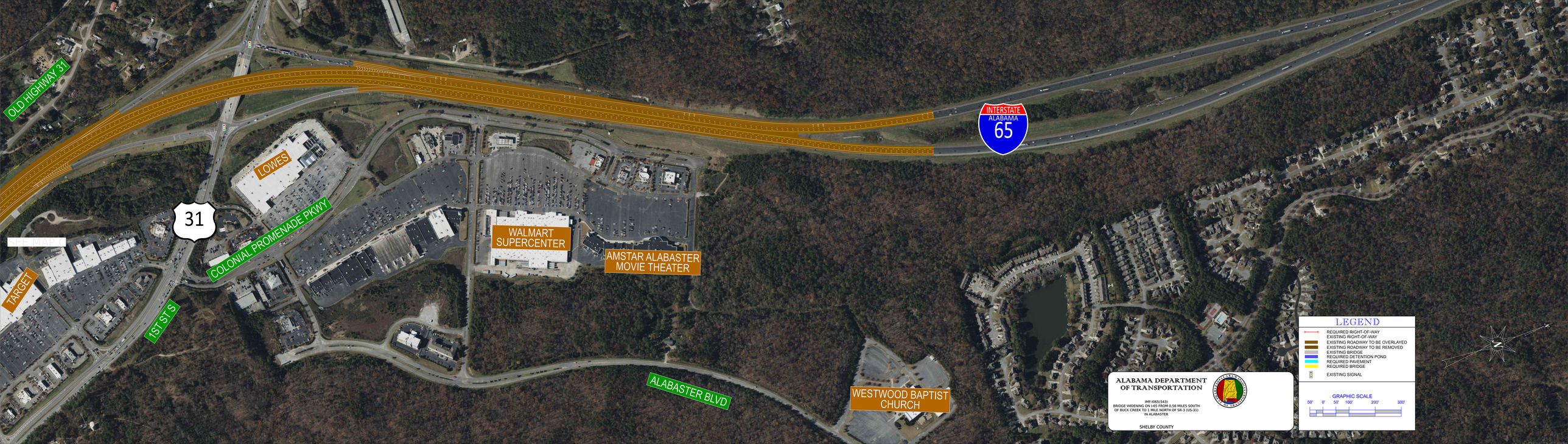
OLD HIGHWAY 31
LOWES
31
COLONIAL PROMENADE PKWY
WALMART SUPERCENTER
AMSTAR ALABASTER MOVIE THEATER
TARGET
1ST ST S
ALABASTER BLVD
WESTWOOD BAPTIST CHURCH
INTERSTATE
ALABAMA
65
ALABAMA DEPARTMENT OF TRANSPORTATION
IMF-065(543)
BRIDGE WIDENING ON I-65 FROM 0.56 MILES SOUTH OF BUCK CREEK TO 1 MILE NORTH OF SR-3 (US-31) IN ALABASTER
SHELBY COUNTY
LEGEND
REQUIRED RIGHT-OF-WAY
EXISTING RIGHT-OF-WAY
EXISTING ROADWAY TO BE OVERLAYED
EXISTING ROADWAY TO BE REMOVED
EXISTING BRIDGE
REQUIRED DETENTION POND
REQUIRED PAVEMENT
REQUIRED BRIDGE
EXISTING SIGNAL
GRAPHIC SCALE
50' 0' 50' 100' 200' 300'