

TEMPORARY TRAFFIC CONTROL PLAN SHEET

REFERENCE PROJECT NO	FISCAL YEAR	SHEET NO

REQUIRED SIGN SIZES

W20-1	48" X 48"
W20-9	48" X 48"
W8-15p	24" X 18"
W20-4	48" X 48"
W3-4	48" X 48"
R10-6a	24" X 30"

THE SIGN SIZES SHOWN ON THIS SHEET SHALL SUPERCEDE THOSE SHOWN ON THE STANDARD HIGHWAY SIGNS DRAWINGS UNLESS OTHERWISE APPROVED BY THE ENGINEER.

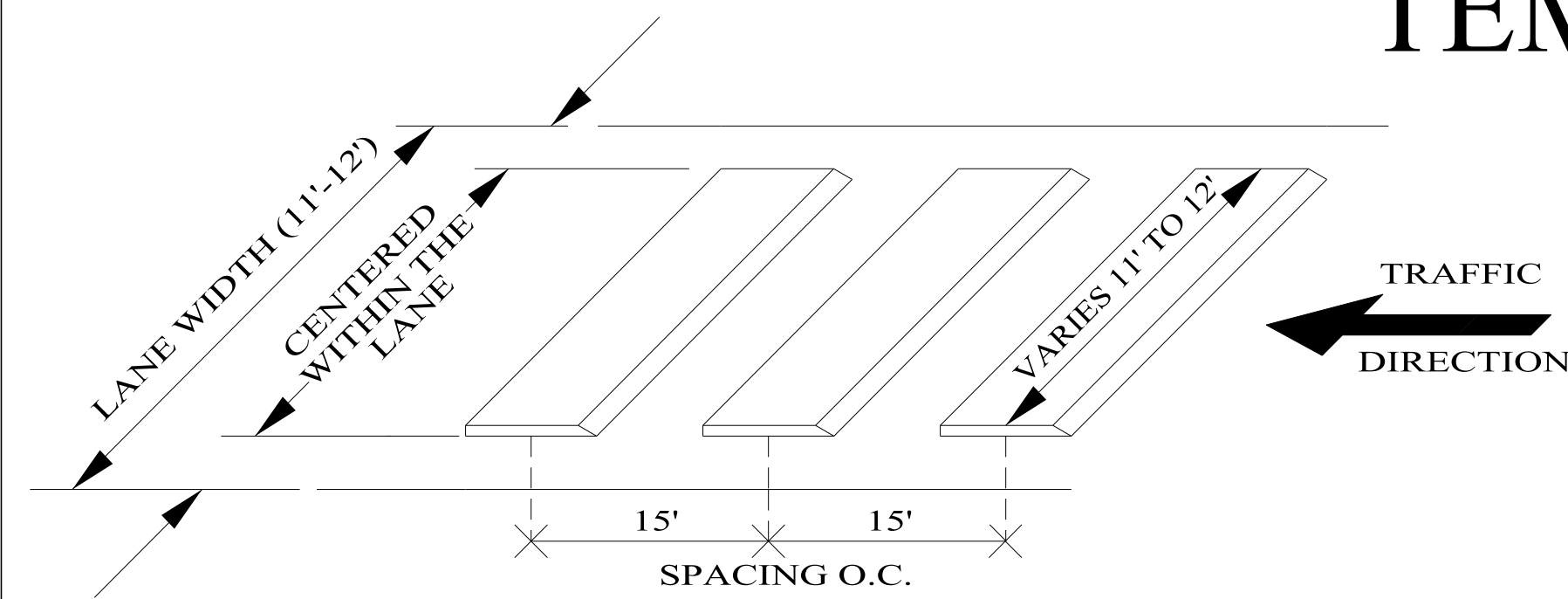

TWO LANE HIGHWAY, ONE LANE CLOSURE

DETAIL - PORTABLE RUMBLE STRIP ARRAY

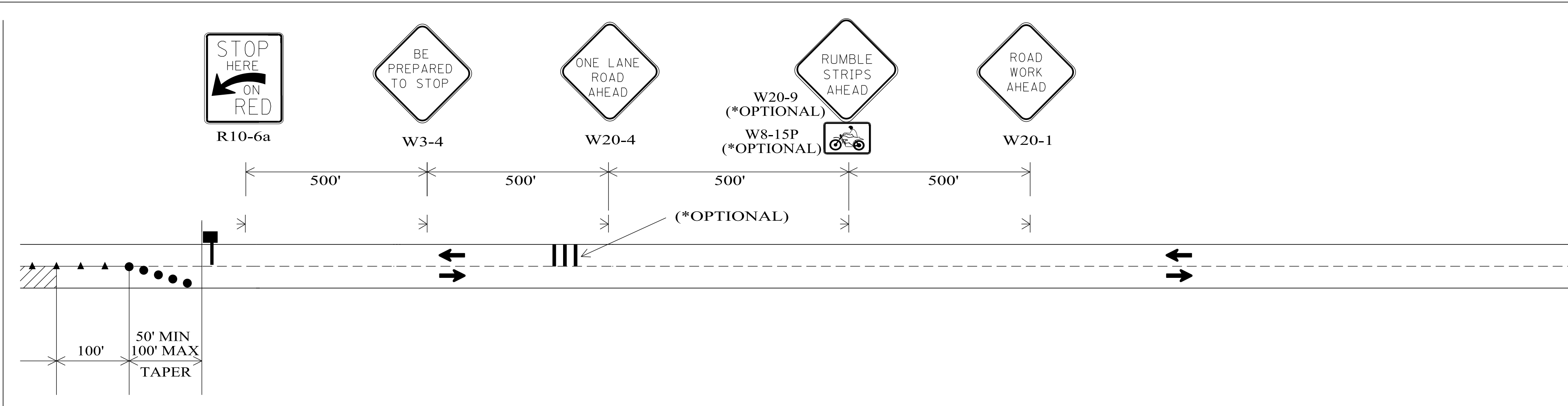
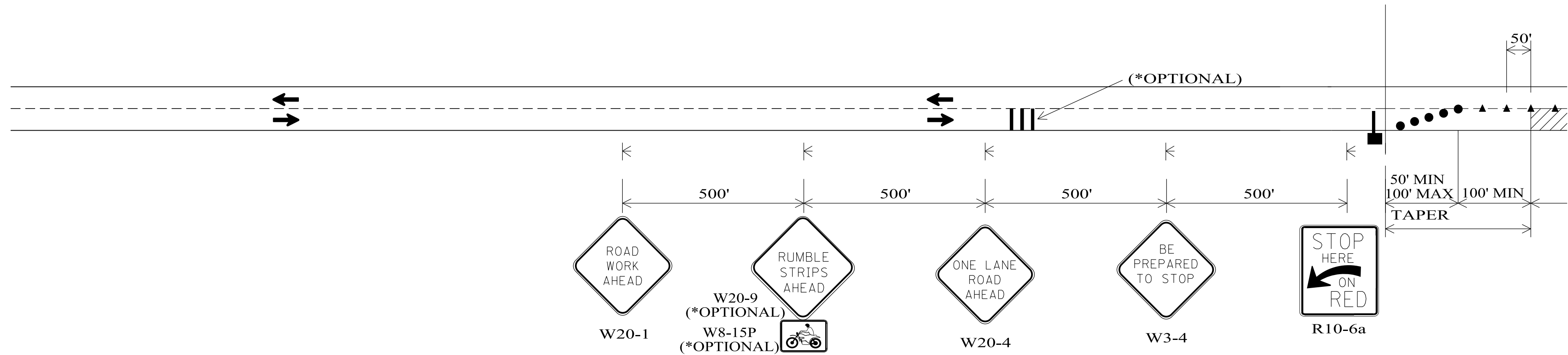

TYPICAL PLACEMENT OF ADVANCE WARNING SIGNS/RUMBLE STRIPS/AUTOMATED FLAGGER ASSISTANCE DEVICE FOR MAINTENANCE OPERATION AT THE WORK AREA

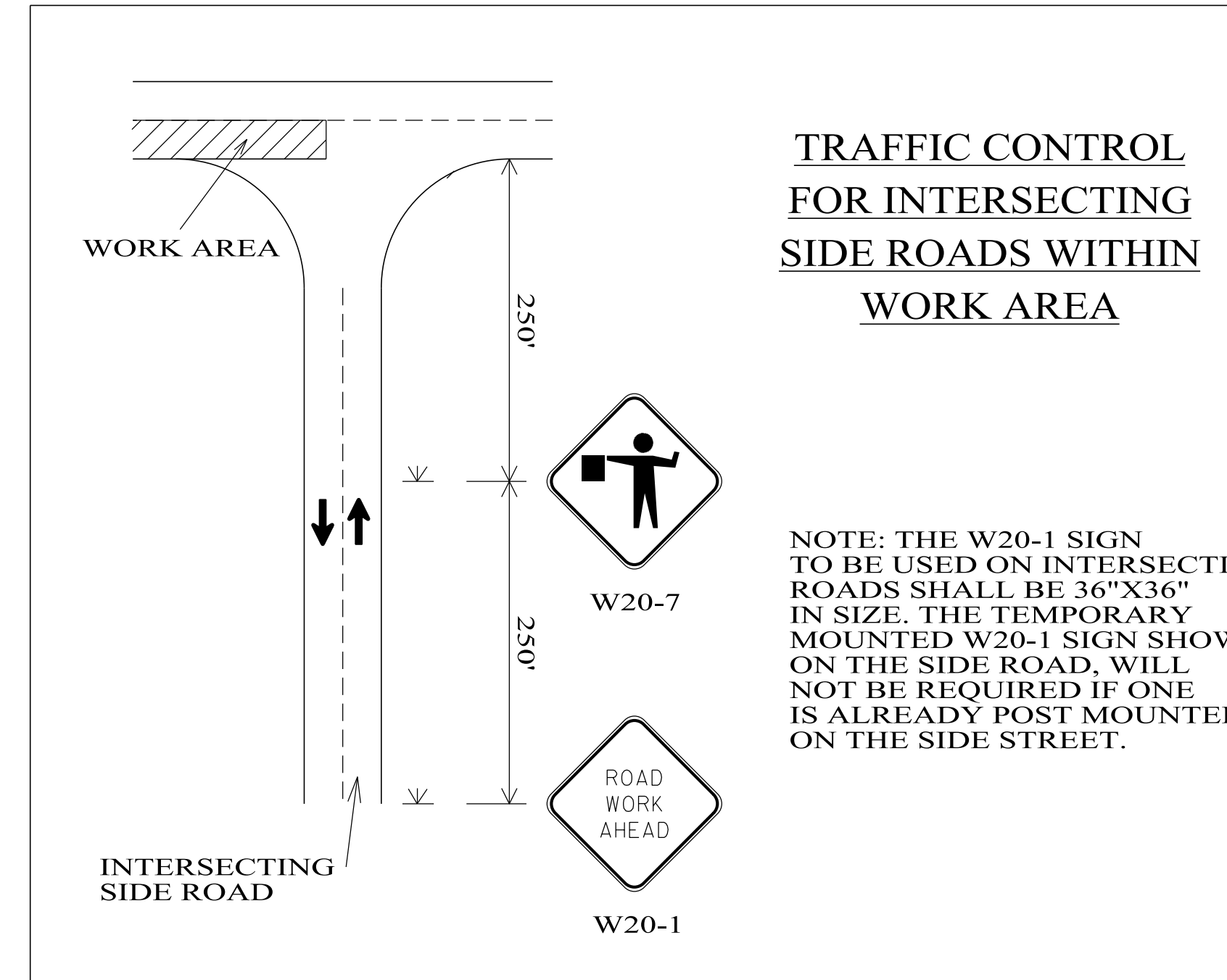

NOTE: THE W20-1 SIGN TO BE USED ON INTERSECTING ROADS SHALL BE 36"X36" IN SIZE. THE TEMPORARY MOUNTED W20-1 SIGN SHOWN ON THE SIDE ROAD, WILL NOT BE REQUIRED IF ONE IS ALREADY POST MOUNTED ON THE SIDE STREET.

LEGEND

- ◁ TEMPORARY MOUNTED SIGN
- POST MOUNTED SIGN
- ▲ CONES
- CHANNELIZING DRUM
- AFAD WITH RECOMMENDED GATE AND TWO-SECTION SIGNAL FACE
- ▨ WORK AREA
- ||| RUMBLE STRIPS

NOT TO SCALE

--SPECIFICATIONS--
CURRENT ALABAMA DEPARTMENT OF TRANSPORTATION

- ### GENERAL NOTES
- ALL SIGNS REQUIRED FOR THE LANE CLOSURE SHALL BE TEMPORARY MOUNTED.
 - THE COLOR OF THE PORTABLE RUMBLE STRIPS SHALL BE BLACK OR ORANGE. USE 1 ARRAY PER APPROACH, EACH ARRAY SHALL CONSIST OF 3 RUMBLE STRIPS.
 - PORTABLE RUMBLE STRIPS SHALL NOT BE PLACED IN SHARP HORIZONTAL OR VERTICAL CURVES NOR SHALL THEY BE PLACED THROUGH THE PEDESTRIAN CROSSINGS OR ON BRIDGE DECKS.
 - IF THE PORTABLE RUMBLE STRIPS BECOME OUT OF ALIGNMENT (SKEWED) BY MORE THAN 1 (ONE) FOOT, MEASURE FROM ONE END TO THE OTHER, THEY SHALL BE READJUSTED TO BRING THE PLACEMENT BACK TO THE ORIGINAL LOCATION.
 - THE LANE CLOSURE SHALL NOT EXTEND ANY FURTHER THAN APPROXIMATELY 1 MILE IN LENGTH. AS OPERATIONS PROGRESS, THE ENGINEER IN CHARGE SHALL MOVE THE AFAD LOCATION TO MEET THIS 1 MILE REQUIREMENT.
 - THE PORTABLE RUMBLE STRIPS AND SIGNS SHALL BE REMOVED AFTER THE COMPLETION OF THAT DAY'S OPERATION.

- PORTABLE RUMBLE STRIPS AND AUTOMATED FLAGGER ASSISTANCE DEVICES SHALL BE INSTALLED AS PER MANUFACTURER'S RECOMMENDATIONS.
- THE AUTOMATED FLAGGER ASSISTANCE DEVICE (AFAD) SHALL BE CONTROLLED BY AN OPERATOR AT ALL TIMES DURING USE. THE OPERATOR SHALL HAVE A CLEAR LINE OF SITE TO BOTH AFAD DEVICES AT ALL TIMES.
- THE AFAD OPERATOR SHALL HAVE A STOP/SLOW PADDLE AT ALL TIMES.
- IF THERE IS AVAILABLE SPACE AND ADEQUATE SIGHT DISTANCE THE R10-6 MAY BE MOUNTED ON THE AFAD.

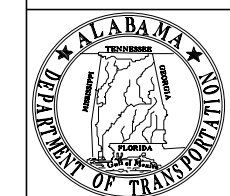

ALABAMA DEPARTMENT OF TRANSPORTATION
1409 COLISEUM BOULEVARD
MONTGOMERY, AL 36130-3050

THIS DRAWING REPRESENTS DESIGNS PREPARED FOR USE BY THE ALABAMA DEPARTMENT OF TRANSPORTATION AND IS NOT TO BE COPIED, REPRODUCED, ALTERED, OR USED BY ANYONE, OR ANY ORGANIZATION, WITHOUT THE EXPRESSED WRITTEN CONSENT OF THE ALABAMA DEPARTMENT OF TRANSPORTATION REPRESENTATIVE AUTHORIZED TO APPROVE THIS USE. ANYONE MAKING UNAUTHORIZED USE OF THIS DRAWING MAY BE PROSECUTED TO THE FULLEST EXTENT OF THE LAW.

REVISIONS:

1.

Bureau Std Engr: D.J.W.
DRAWN BY:
DATE DRAWN:
REVISED DATE: 11-26-2019

DESIGN BUREAU SPECIAL DRAWING
DETAILS FOR TRAFFIC CONTROL FOR TWO LANE HIGHWAYS

SPECIAL DRAWING NO
SPECIAL PROJECT DETAIL
INDEX NO
2002B