

TEMPORARY TRAFFIC CONTROL PLAN SHEET

REFERENCE PROJECT NO	FISCAL YEAR	SHEET NO

TYPICAL SCHEME FOR EXIT RAMP SHOULDER WORK

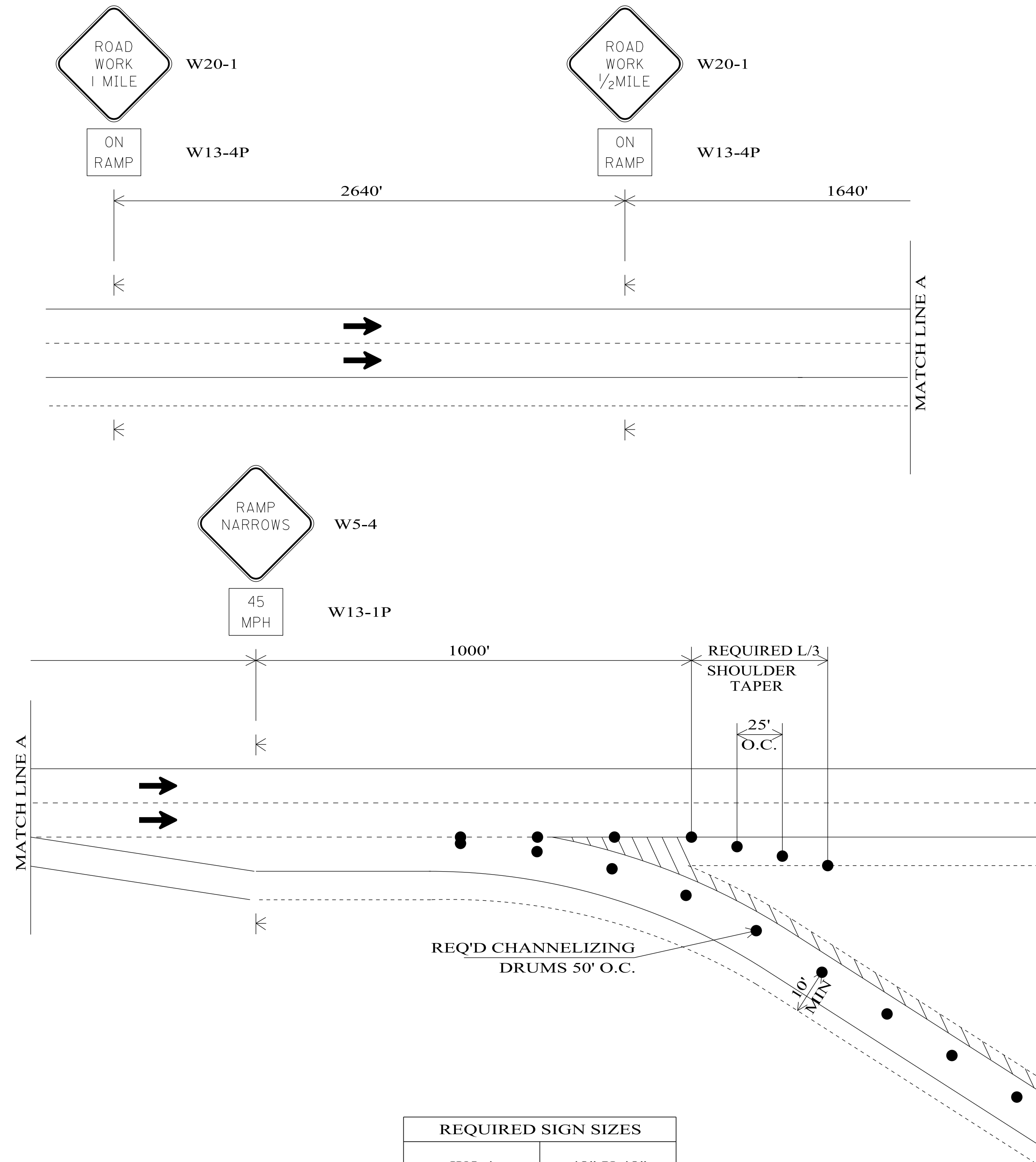

REQUIRED SIGN SIZES	
W5-4	48" X 48"
W13-1P	30" X 30"
W13-4P	36" X 36"
W20-1	48" X 48"

THE SIGN SIZES SHOWN ON THIS SHEET SHALL SUPERCEDE THOSE SHOWN ON THE STANDARD HIGHWAY SIGNS DRAWINGS UNLESS OTHERWISE APPROVED BY THE ENGINEER.

GENERAL NOTES

1. THE W20-1 1 MILE SIGNS WITH THE ON RAMP PLATES REQUIRED ON THESE DETAILS WILL NOT BE REQUIRED IF THE WORK AREA IS WITHIN PROJECT LIMITS WHERE POST MOUNTED ADVANCE WARNING SIGNS ARE ALREADY IN PLACE. IF THESE SIGNS ARE REQUIRED, THEY SHALL BE TEMPORARY MOUNTED AS SHOWN.
2. FOR DAYTIME CLOSURES, 36" MINIMUM CONES MAY BE USED IN LIEU OF DRUMS FOR LANE CLOSURE, EXCEPT IN THE TAPERS. FOR NIGHTTIME CLOSURES, 42" MINIMUM CONES MAY BE USED IN LIEU OF DRUMS FOR LANE CLOSURE, EXCEPT IN THE TAPERS.

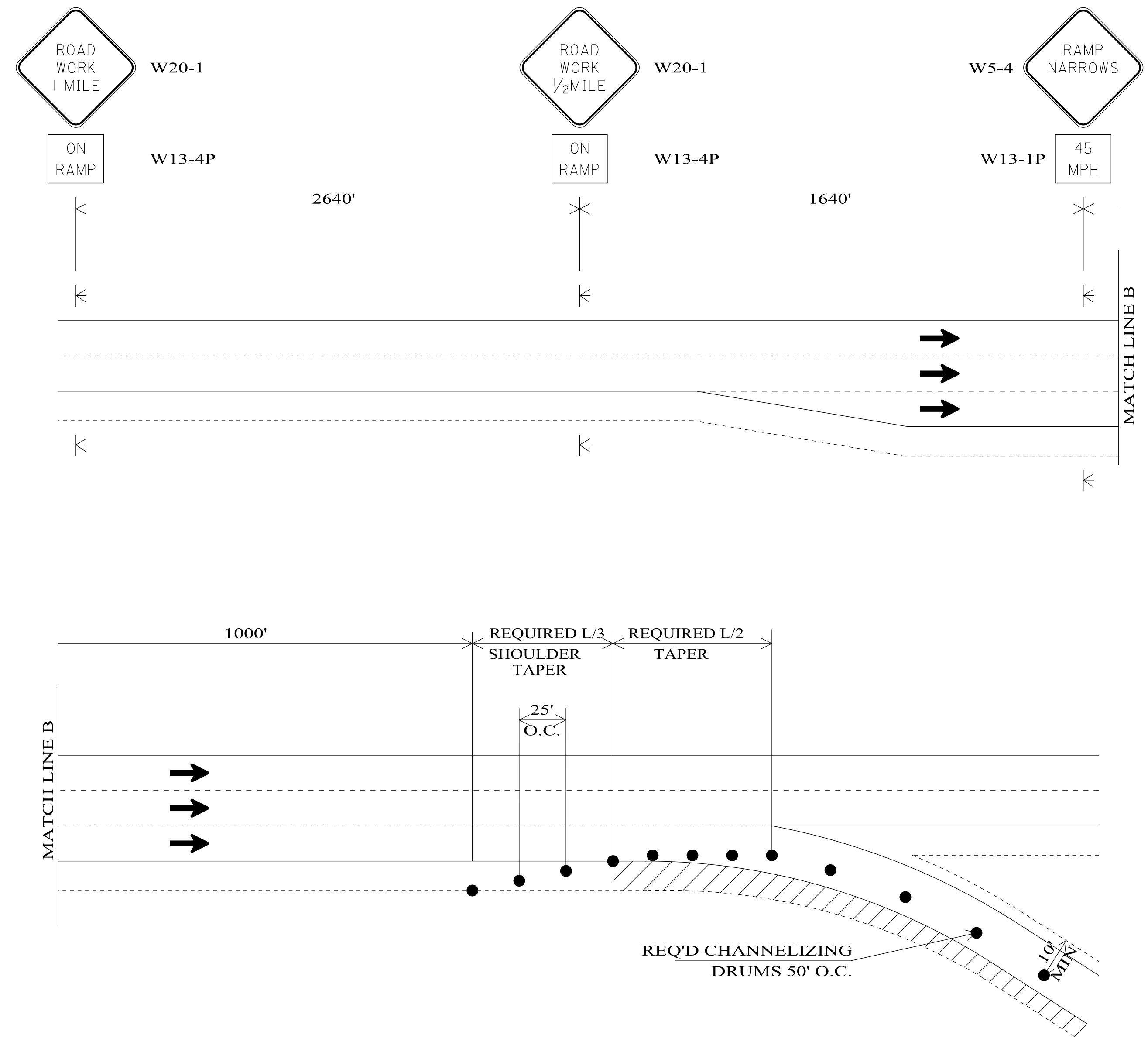

LEGEND

- ◁ TEMPORARY MOUNTED SIGN
- CHANNELIZING DRUM
- ▨ WORK AREA

NOT TO SCALE

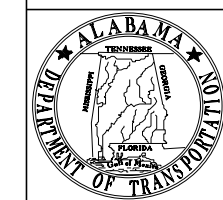

ALABAMA DEPARTMENT OF TRANSPORTATION
1409 COLISEUM BOULEVARD
MONTGOMERY, AL 36130-3050

THIS DRAWING REPRESENTS DESIGNS PREPARED FOR USE BY THE ALABAMA DEPARTMENT OF TRANSPORTATION AND IS NOT TO BE COPIED, REPRODUCED, ALTERED, OR USED BY ANYONE, OR ANY ORGANIZATION, WITHOUT THE EXPRESSED WRITTEN CONSENT OF THE ALABAMA DEPARTMENT OF TRANSPORTATION REPRESENTATIVE AUTHORIZED TO APPROVE THIS USE. ANYONE MAKING UNAUTHORIZED USE OF THIS DRAWING MAY BE PROSECUTED TO THE FULLEST EXTENT OF THE LAW.

REVISIONS:

1.

Bureau Std Engr: D.J.W.
DRAWN BY:
DATE DRAWN:
REVISED DATE: 6-12-2019

DESIGN BUREAU SPECIAL DRAWING
DETAILS FOR TRAFFIC CONTROL FOR
EXIT RAMP SHOULDER WORK

--SPECIFICATIONS--
CURRENT ALABAMA DEPARTMENT OF TRANSPORTATION

SPECIAL DRAWING NO
SPECIAL PROJECT DETAIL
INDEX NO
2016