

# TEMPORARY TRAFFIC CONTROL PLAN SHEET

REFERENCE PROJECT NO	FISCAL YEAR	SHEET NO

**LEGEND**

• POST MOUNTED SIGN

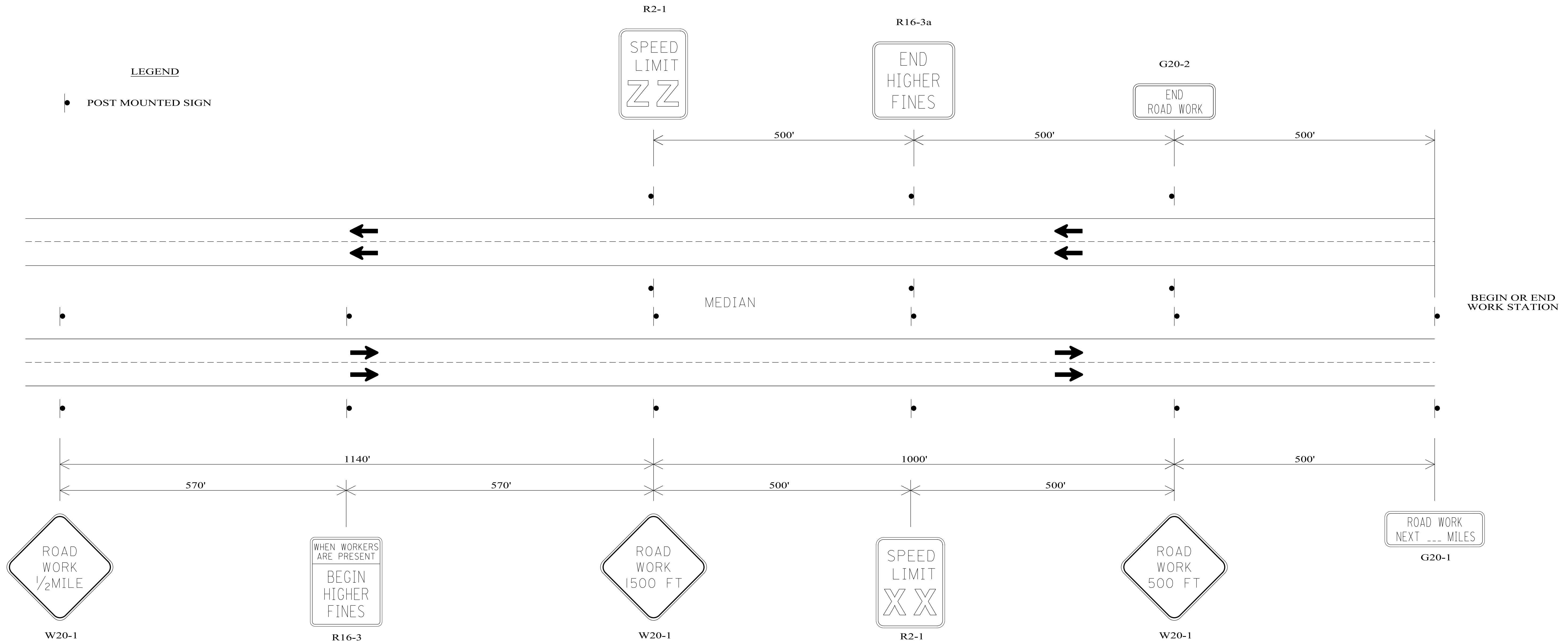

REQUIRED SIGN SIZES	
G20-1	48" X 24"
G20-2	48" X 24"
R2-1	30" X 36"
R16-3	48" X 60"
R16-3a	48" X 48"
W20-1	48" X 48"

THE SIGN SIZES SHOWN ON THIS SHEET SHALL SUPERCEDE THOSE SHOWN ON THE STANDARD HIGHWAY SIGNS DRAWINGS UNLESS OTHERWISE APPROVED BY THE ENGINEER.

**GENERAL NOTES**

1. ALL SIGNS SHALL BE POST MOUNTED AS SHOWN.
2. SIGN (XX) SHALL SHOW THE POSTED SPEED ENTERING THE WORK ZONE. SIGN(ZZ) SHALL SHOW THE POSTED SPEED OUTSIDE THE WORK ZONE.

NOT TO SCALE

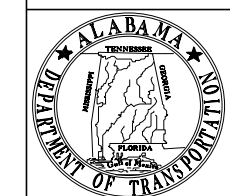

**ALABAMA DEPARTMENT OF TRANSPORTATION**  
1409 COLISEUM BOULEVARD  
MONTGOMERY, AL 36130-3050

THIS DRAWING REPRESENTS DESIGNS PREPARED FOR USE BY THE ALABAMA DEPARTMENT OF TRANSPORTATION AND IS NOT TO BE COPIED, REPRODUCED, ALTERED, OR USED BY ANYONE, OR ANY ORGANIZATION, WITHOUT THE EXPRESSED WRITTEN CONSENT OF THE ALABAMA DEPARTMENT OF TRANSPORTATION REPRESENTATIVE AUTHORIZED TO APPROVE THIS USE. ANYONE MAKING UNAUTHORIZED USE OF THIS DRAWING MAY BE PROSECUTED TO THE FULLEST EXTENT OF THE LAW.

**REVISIONS:**

1.

Bureau Std Engr: D.J.W.  
DRAWN BY: \_\_\_\_\_  
DATE DRAWN: \_\_\_\_\_  
REVISED DATE: 3-24-2021

DESIGN BUREAU SPECIAL DRAWING  
**TYPICAL PLACEMENT OF ADVANCE WARNING SIGNS FOR MULTILANE DIVIDED HIGHWAYS (NO SPEED REDUCTION)**

--SPECIFICATIONS--	
CURRENT ALABAMA DEPARTMENT OF TRANSPORTATION	
SPECIAL DRAWING NO	INDEX NO
<b>SPECIAL PROJECT DETAIL</b>	<b>2025</b>