

FHWA REG. NO.	STATE	PROJECT NO.	FISCAL YEAR	SHEET NO.	TOTAL SHEETS
4	AL				

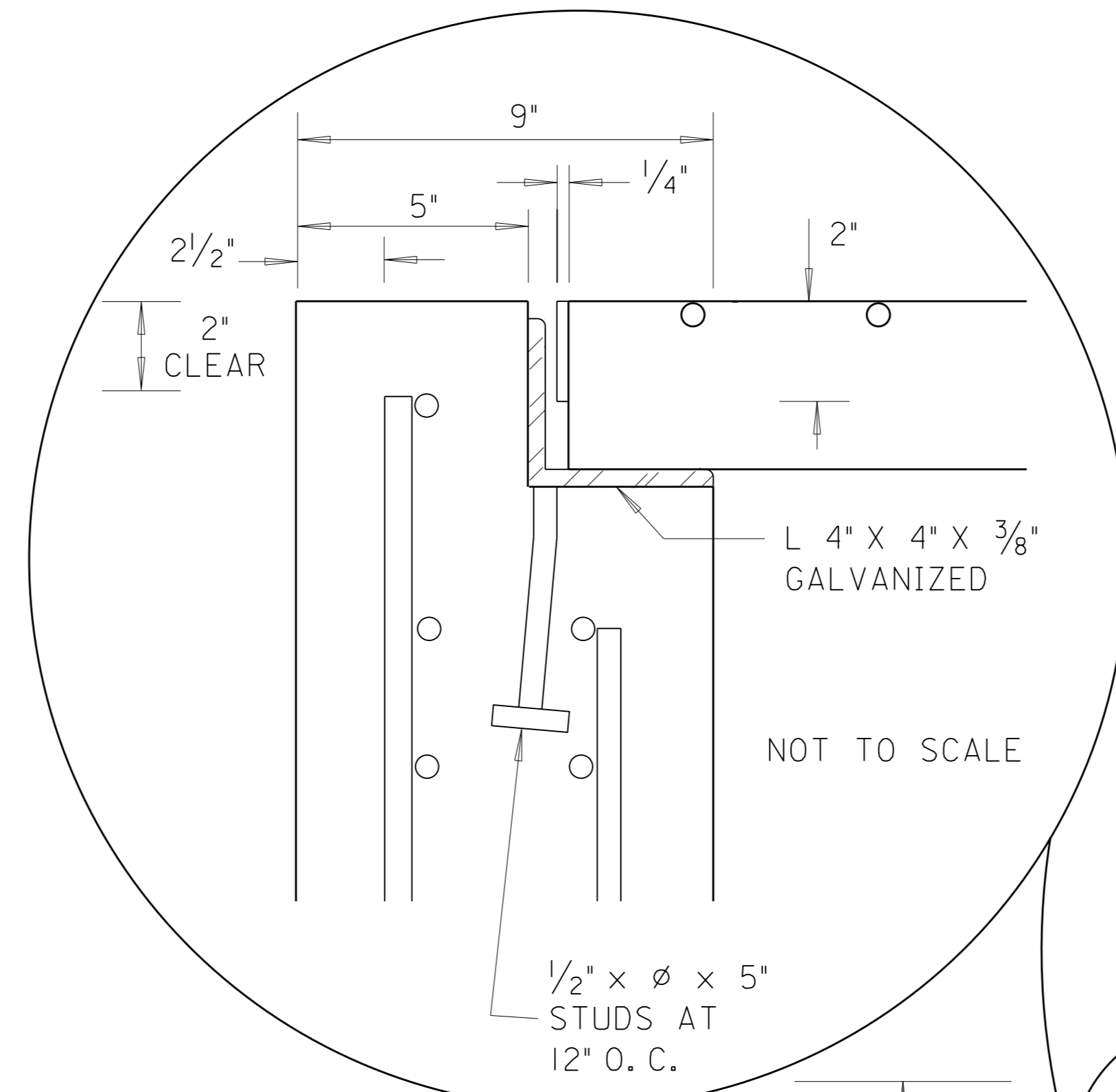

GRATE SPECIFICATIONS:
THE GRATING MATERIAL SHALL CONFORM TO ASTM A36 STEEL SPECIFICATION FOR THE MAIN BEARING BARS. MAIN BARS TO BE 4 INCHES DEEP BY 1/4" THICK, SPACED AT 1 7/8" CENTERS. THE CROSS BARS SHALL BE WELDED FLUSH WITH THE TOP OF THE GRATING. THE GRATING SHALL SPAN 39" MAXIMUM AND SATISFY THE AASHTO LOADINGS FOR H-20/HS-20.

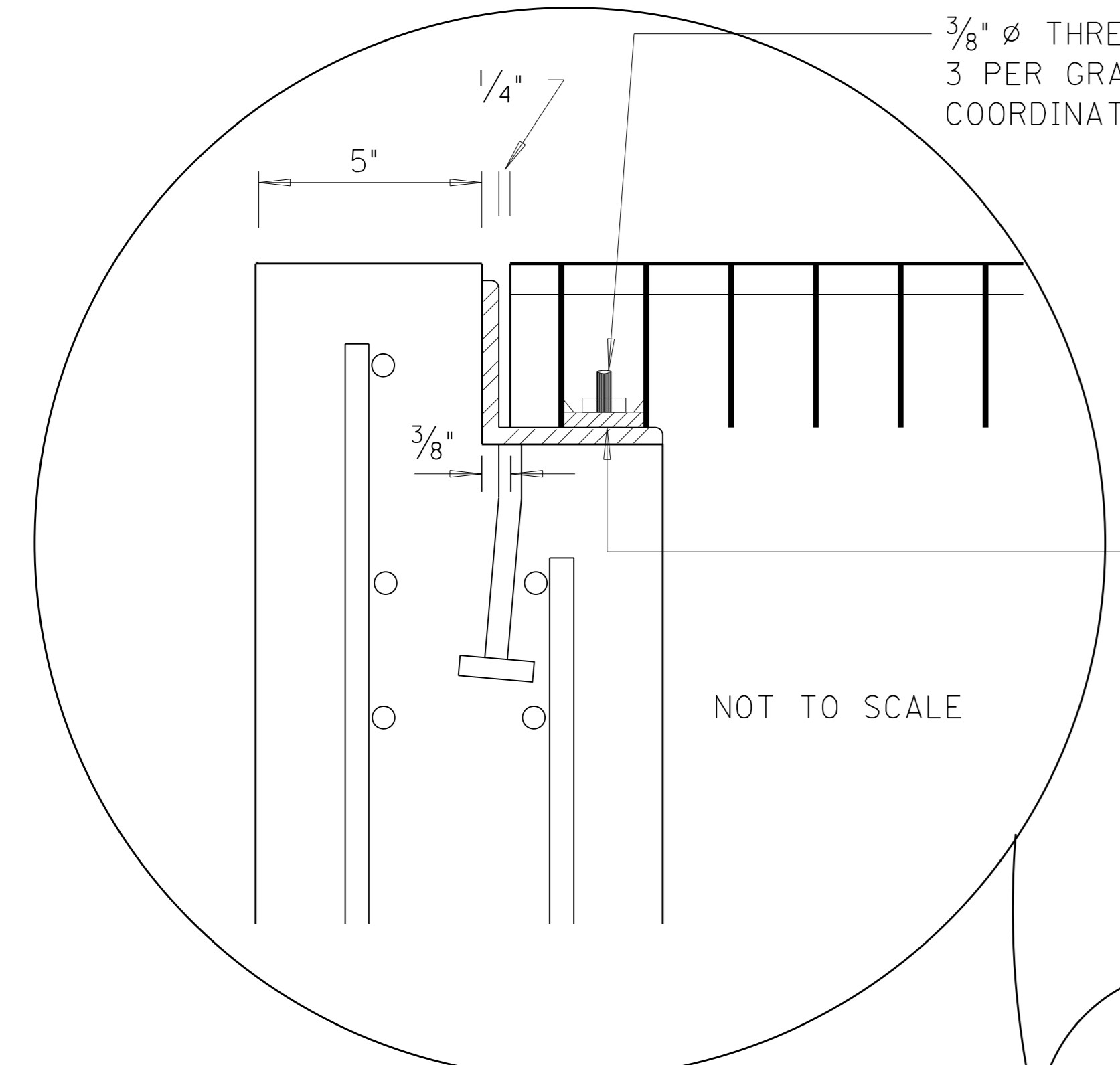
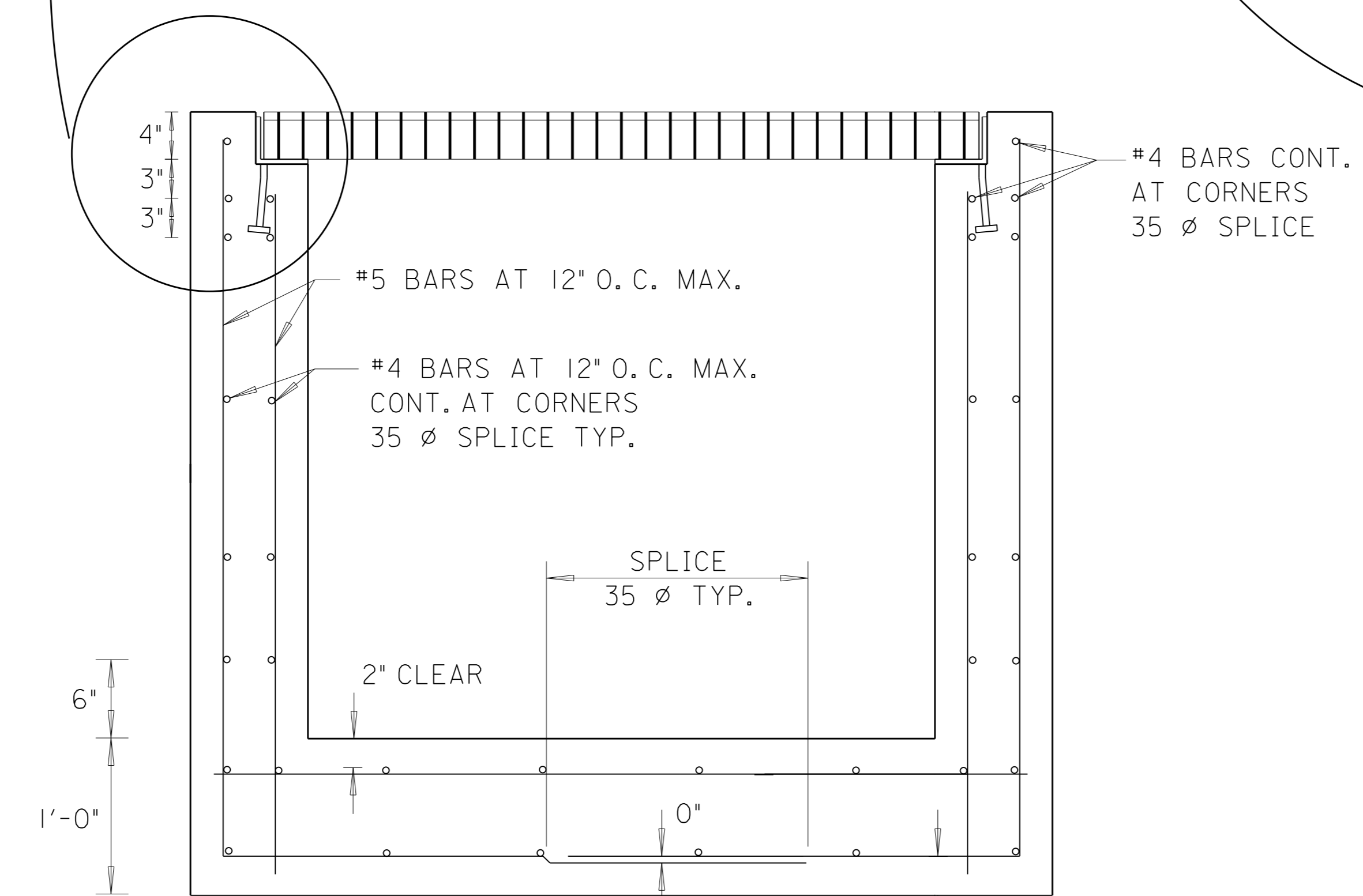

SECTION A-A

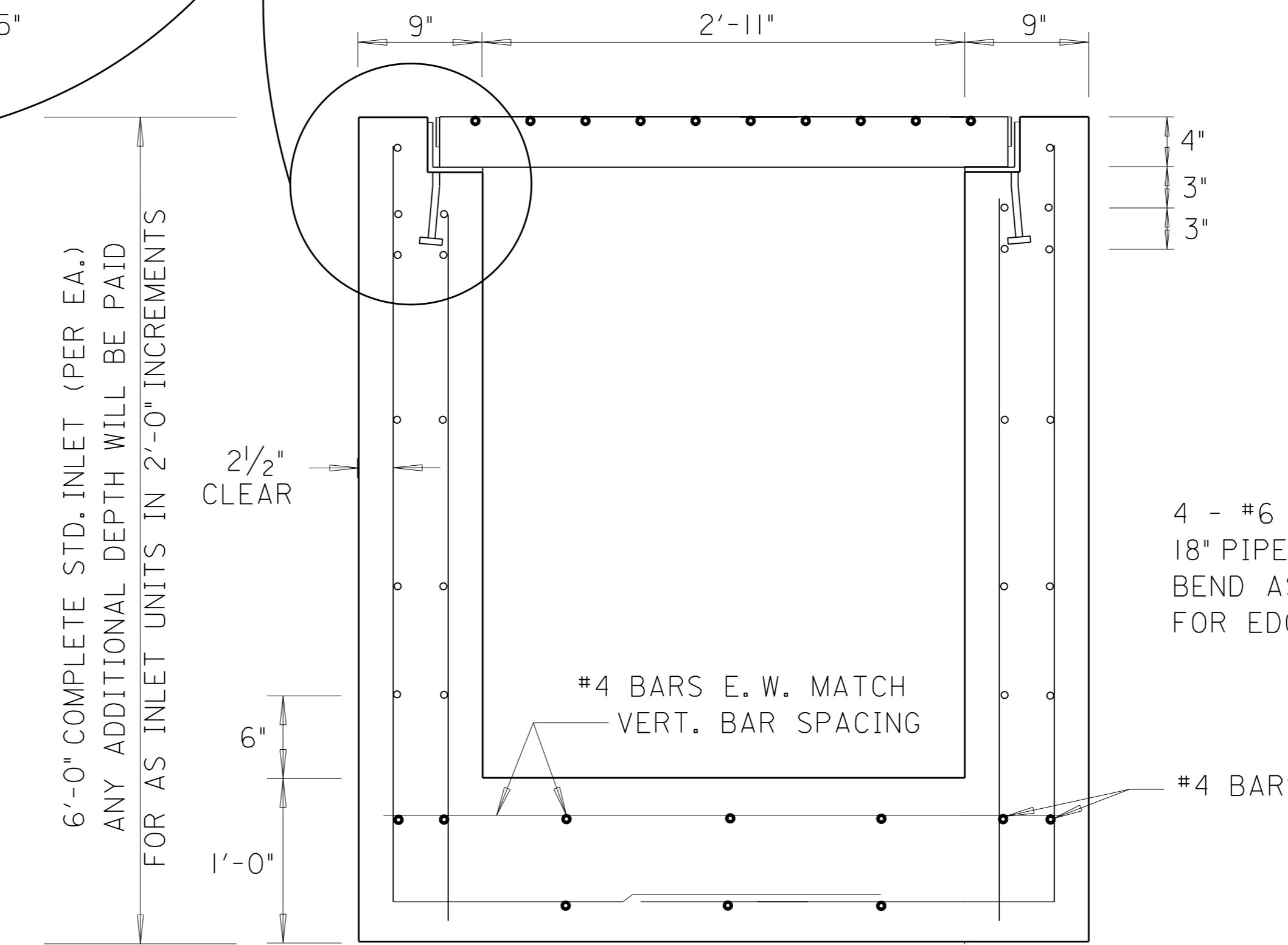

SECTION B-B

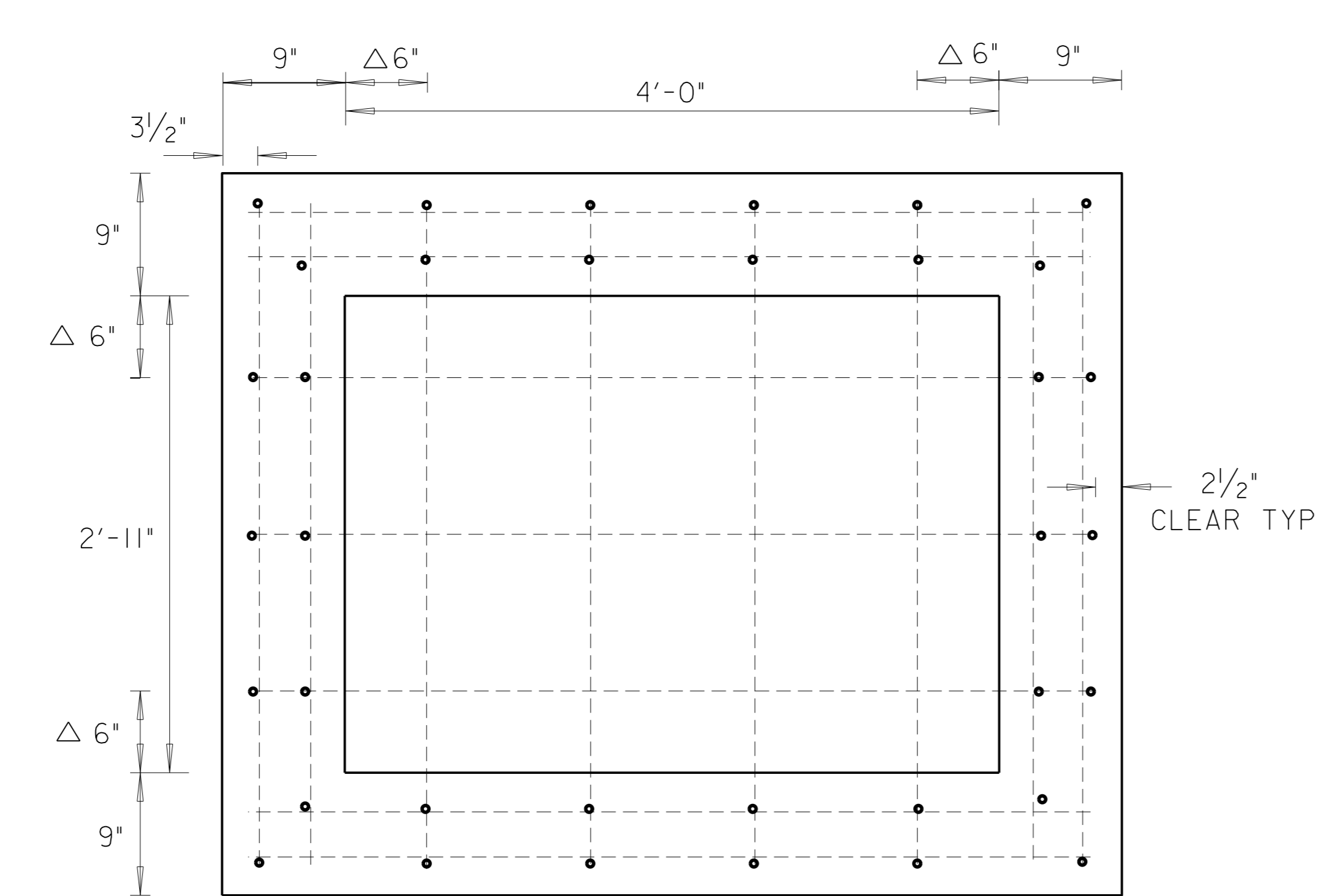
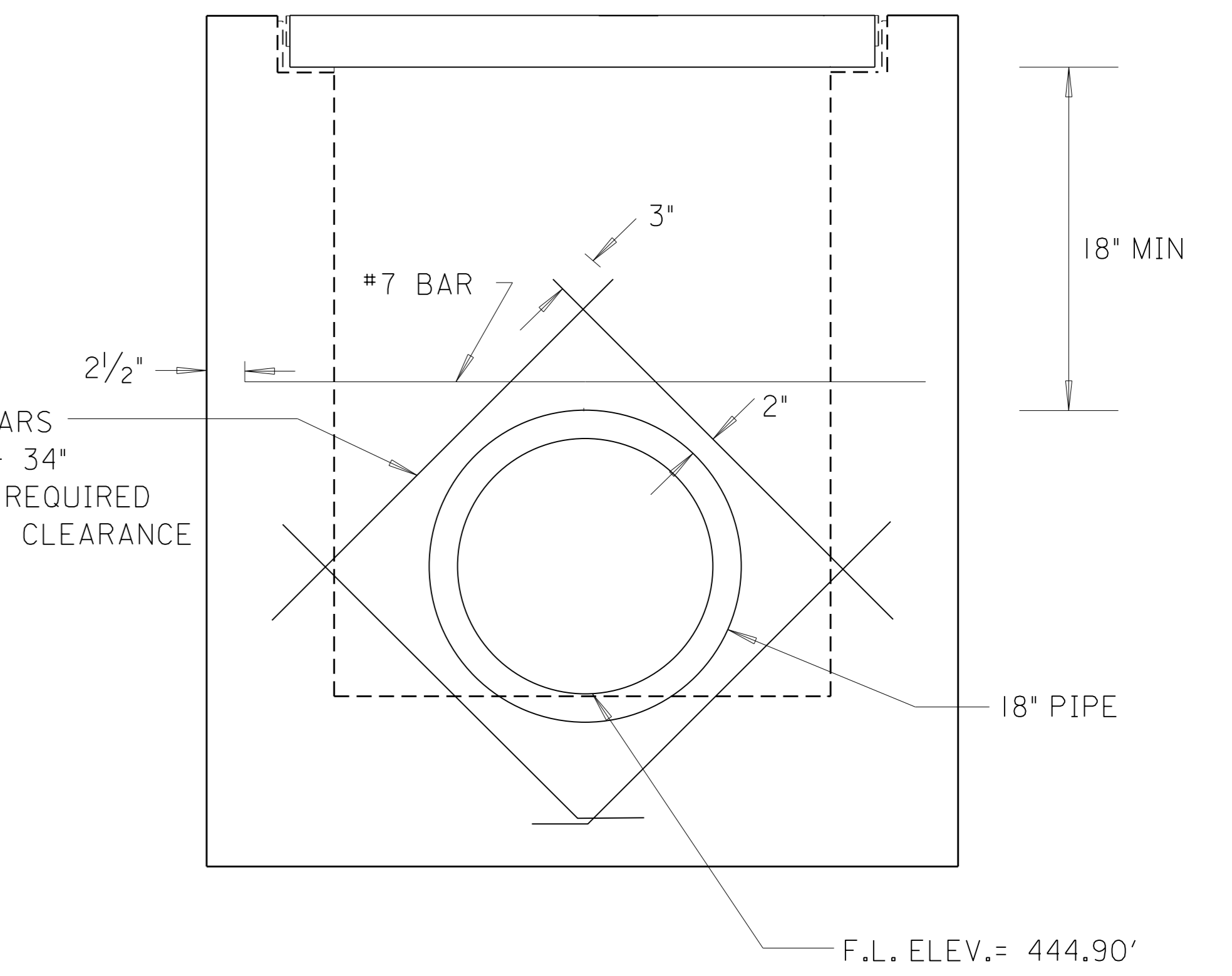

FOUNDATION
△ DECREASE SPACING TO CLEAR PIPE

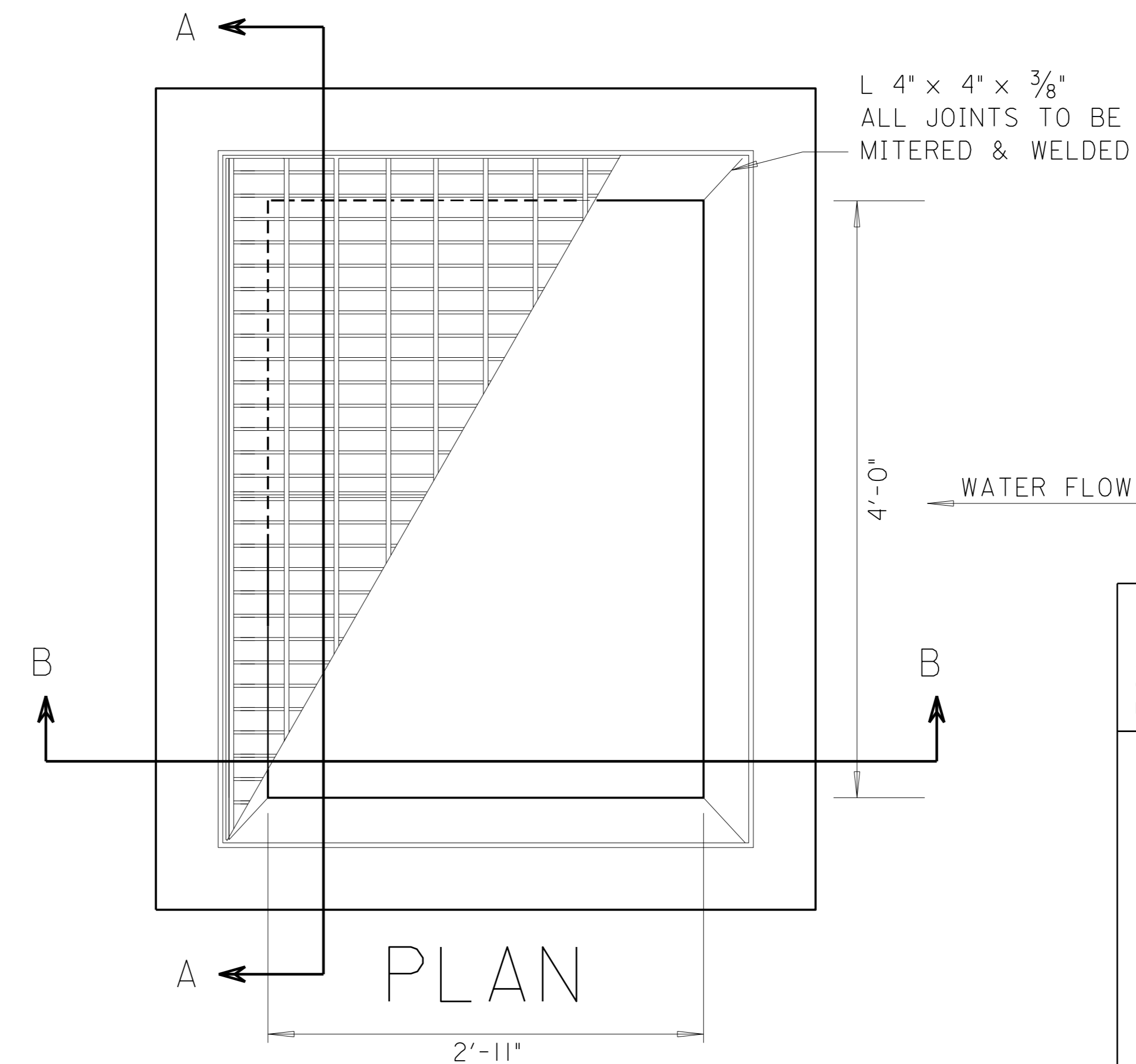

PLAN

NOTE: THIS DRAWING IS NOT TO SCALE

--SPECIFICATIONS--
CURRENT ALABAMA DEPARTMENT OF TRANSPORTATION

THIS DRAWING REPRESENTS DESIGNS PREPARED FOR USE BY THE ALABAMA DEPARTMENT OF TRANSPORTATION AND IS NOT TO BE COPIED, REPRODUCED, ALTERED, OR USED BY ANYONE, OR ANY ORGANIZATION, WITHOUT THE EXPRESSED WRITTEN CONSENT OF THE ALABAMA DEPARTMENT OF TRANSPORTATION REPRESENTATIVE AUTHORIZED TO APPROVE THIS USE. ANYONE MAKING UNAUTHORIZED USE OF THIS DRAWING MAY BE PROSECUTED TO THE FULLEST EXTENT OF THE LAW.

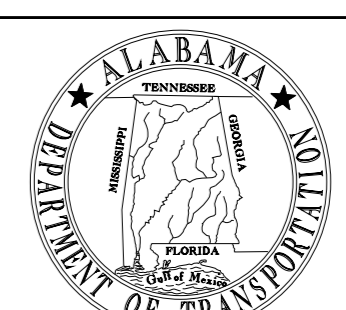
REVISIONS	 <p>ALABAMA DEPARTMENT OF TRANSPORTATION 1409 COLISEUM BOULEVARD MONTGOMERY, AL 36130-3050</p>
DESIGN BUREAU SPECIAL DRAWING	
DETAILS OF INLET - TYPE "PR"	
DRAWN: C. J. S. DATE: 10-24-94	SPECIAL PROJECT DETAIL
FHWA APPROV. DATE: _____	