



# ALABAMA DEPARTMENT OF TRANSPORTATION

## Local Transportation Bureau

1409 Coliseum Blvd., Montgomery, Alabama 36110-2060

Phone: (334) 242-6206 FAX: (334) 353-6530

Internet: <http://www.dot.state.al.us>



Kay Ivey  
Governor

John R. Cooper  
Transportation Director

August 28, 2020

### MEMORANDUM FY 2020-14

To: All County Engineers

From: Mr. Bradley B. Lindsey, P.E.  
Acting State Local Transportation Engineer

By: Joshua A. Sanford  
Joshua A. Sanford, P.E.  
Asst. State Local Trans. Engineer - Design

RE: **Referencing the Alabama Department of Transportation (ALDOT) in Plan Assemblies for Projects not funded or reviewed by ALDOT**

It has come to our attention that some locally funded projects (i.e. local Rebuild Alabama funds) let to contract by the Sponsor, but not reviewed by the Department, are still referencing ALDOT on their plan title sheets. ALDOT should not be referenced on title sheets for plans that were not funded or reviewed by the Department. An example is attached for your reference.

It is acceptable to reference that the plans have been prepared to conform with the Alabama Department of Transportation Standard Specifications for Highway Construction and to utilize ALDOT's Special & Standard Highway Drawings/special project details as necessary.

Please feel free to contact me should you have any questions or comments concerning this matter.

BBL/JAS  
Attachment  
CC: All Area Local Transportation Engineers  
PC: File

Delete →

STATE	AL	REFERENCE PROJECT NO.	HRRR-4220(250)	FISCAL YEAR	2020	SHEET NO.	1	LAST SHEET NO.	10
-------	----	-----------------------	----------------	-------------	------	-----------	---	----------------	----

PRELIMINARY PROJECT NO. LCP 42-171-18  
 CODE NO. 4356 CSH46 100023261

Design Designation	
ADT ( 2020).....	670
ADT ( 2030).....	820
D.....	
TDHV.....	3 %
V ( Design Speed ).....	35 MPH
Min. Stopping Sight Dist.....	250'

These plans have been prepared to conform with the Alabama Department of Transportation Standard Specifications for Highway Construction, 2018 Edition.

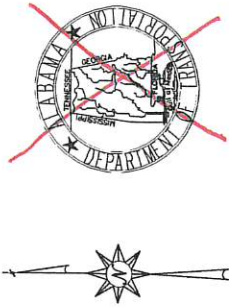

Approved:  
 Submitted for Approval:

COUNTY ENGINEER	ALABAMA
DEPARTMENT OF TRANSPORTATION	
Submitted for Approval:	
REGION ENGINEER	
STATE LOCAL TRANSPORTATION ENGINEER	
CHIEF ENGINEER	
TRANSPORTATION DIRECTOR	

PROJECT LOCATION

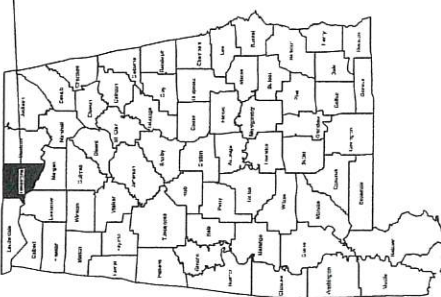

# ALABAMA DEPARTMENT OF TRANSPORTATION

PLANS OF PROPOSED PROJECT HRRR-4220(250)  
 WIDENING, LEVELING, AND RESURFACING ON CR-65 (EASTER  
 FERRY ROAD) FROM 0.3 MILES NORTH OF THE SULPHUR CREEK  
 BRIDGE FOR 826 FEET

LIMESTONE COUNTY

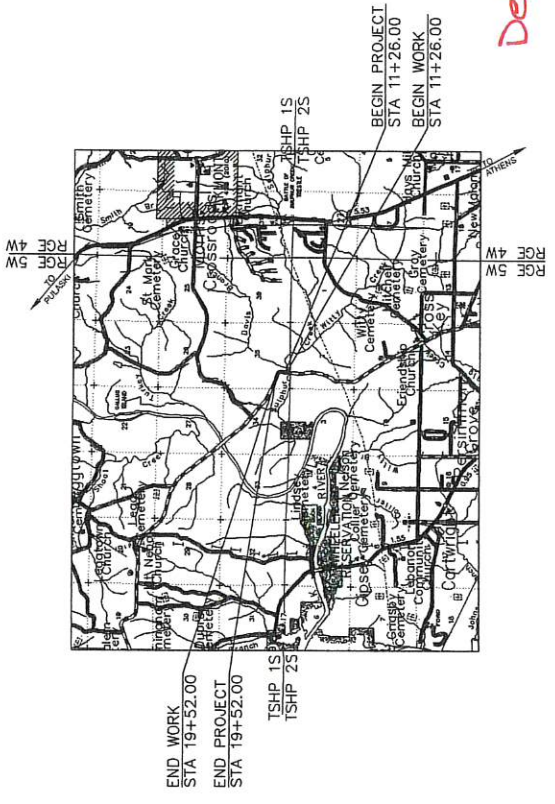

Delete →

Existing Bridge:  
 None

Required Bridge:  
 None

Equations & Exceptions:  
 None

	FEET	MILES
Total Stationing of Project	826.00	
Equations & Exceptions	826.00	
Net Length of Bridges	0.00	0.156
Net Length of Roadways	826.00	0.000

PREPARED BY:



NOTE: THE BIDDERS ATTENTION IS DIRECTED TO SUBARTICAL 102.08(b) CONTAINED IN THE 2018 STANDARD SPECIFICATIONS CONCERNING COMBINATION BIDS (COUNTY FINANCED PROJECTS).